BUCS LEAD BOSTON BRAVES

THE SUN TELEGRAPH

Combining the PITTSBURGH CHRONICLE TELEGRAPH and THE PITTSBURGH SUN

ESTAB. 1927—VOL. 2—NO. 93 FRIDAY, MAY 4, 1928 TWO CENTS

PROHIBITION! HA!-CLARK

Today

Heart Disease, Beware
What Is British?
Turtles—4-and 2-Legged
We Work in Twilight

By ARTHUR BRISBANE

(Copyright, 1928.)

THE death of Alvin Krech, of the Equitable Trust Company, stricken at his desk in New York City, reminds this country that heart disease becomes more and more appalling in the United States, causing 12 in a hundred deaths.

Money impresses us, so note that heart disease costs in actual money more than fifteen hundred million dollars a year, not counting cost of caring for heart cases, $194,000,000 more.

DR. WHITE, of Boston General Hospital, surprises all, and annoys prohibitionists, with a statement that fat is more dangerous to the heart than alcohol, tobacco and coffee combined.

Millions of Americans that know all about an automobile engine know nothing about the care of their own engine, beating before birth and ending its work at death.

SOME Canadians want to "Keep Canada British;" don't want their country to become a "melting pot." But what is "British?" The home country, Great Britain, has been a melting pot for ages, having melted up Danes, Normans, Scandinavians, Celts, Basques, Romans, Phoenicians, and many others. Those races have been to Great Britain what reinforcement is to concrete.

AND in Britain's melting pot don't forget the Jewish race. Jews, after Cromwell, did more than any equal number of Saxons or Danes to build British commerce. And one Jew, Disraeli, who made Queen Victoria Empress of India, came back from Berlin bringing "peace with honor" and beautiful cypress, which Britain still has.

ON THE Galapagos Islands giant tortoises are dying out, wild dogs and pigs kill them while they are young. One hundred and nine tortoises, brought young to the Bronx Zoological Garden, will be fed until their shells become so thick that wild dogs and pigs will not bite through them. Then they will be put back on the far off islands, where sailors depend on their meat.

Why don't rich men have some sort of zoo nursery for their sons, keeping and training them there until they become safe against biting attacks of sharpers, bootleggers, night clubs and other "wild dogs and pigs" that bite through their financial shells?

BALDWIN, British Prime Minister, says a great religious revival is coming and he couldn't carry on his work except for his belief that "some day—may be a million years hence—the Kingdom of God will spread all over the world."

"WE SEEM to work now in a twilight or fog," says he. That's how tiny creatures worked that built the coral islands below the water. Our human world will rise into the sunshine of civilization some day, as those coral islands rose long ago above the waves of the Pacific.

IN ten months of this fiscal year the nation's debt has been reduced one billion dollars, leaving only nine and a half billions of Liberty bonds outstanding. Secretary Mellon and the President, who supports his policies, are to be congratulated. A good time to pay debts is when you have the money.

EDSEL FORD, president of the Ford company, announces organization of a $10,000,000 credit bureau to handle customers' purchases of cars on installments.

Financing and regulating the time purchase of automobiles by General Motors and others have greatly stimulated the automobile industry.

NICK VIANA, once a choir boy, turned murderer at 19, helped to kill a man and steal $8 from him. Before he was hanged, his mother took Nick's 10-year-old brother Paul to see him in prison. Paul promised "I will always be good."

The "kid brother" remembered that trip to the death house when he was sentenced last Wednesday to life imprisonment for holding up a street car conductor and stealing $8.22.

Human beings rarely learn from any experience except their own.

SIR SAMUEL HOARE, British Air Secretary, announces a weekly air service between London and India soon.

van' Lear Black, of Baltimore, hires an air taxicab and will fly 40,000 miles from Britain to South Africa, China and Japan. Two pilots, a mechanic and a valet will go with him. Anybody can fly safely who chooses to exercise common sense.

Father Regains Child

BESSIE KERCHNER

Fred Kerchner, 3038 Frederick street, North Side, wanted his daughter, Bessie, 6, back again. Bessie was with her grandmother, Mrs. Elizabeth Keil, McCandless township, who didn't want to give her up. So the father instituted habeas corpus proceedings, whereupon the grandmother voluntarily surrendered the child before a hearing could be held. And today Bessie is back home.

SCORE BY INNINGS
BOSTON..... 1 0 1
PITTSBURGH.. 4 0 2

By CHARLES J. DOYLE

FORBES FIELD, May 4.—The Pirates, bent on renewing their winning streak, snapped yesterday by the Boston Braves, drove Kent Greenfield, their old nemesis, to the showers in the first inning of today's contest.

Burleigh Grimes was on the mound for the Pirates.

The game in detail:

FIRST INNING

BOSTON—Richbourg grounded to Grantham. Moore doubled to left. Hornsby singled to left, scoring Moore. Brown fanned. Bell singled to left, Hornsby stopping at second. Farrell lined to Comorosky. One run, three hits.

PITTSBURGH—L. Waner singled to left. Adams flied to Brown. P. Waner doubled to right, L. Waner going to third. Wright singled to right, scoring L. Waner, P. Waner going to third. Traynor singled to right, scoring P. Waner, Wright taking second. Genewich went to the mound for the Braves. Grantham sent a sacrifice fly to Richbourg, Wright taking third. Traynor stole second. Comorosky walked, filling the bases. Gooch singled to center, scoring Wright and Traynor, Comorosky going to third. Grimes forced Gooch, Farrell unassisted. Four runs, five hits.

SECOND INNING

BOSTON—Burrus fanned. Taylor flied to L. Waner. Adams threw out Genewich.

PITTSBURGH—L. Waner flied to Brown. Adams fanned. P. Waner tripled to left. Wright fouled to Burrus. One hit.

THIRD INNING

BOSTON—Richbourg doubled to right. Moore flied to L. Waner, Richbourg taking third after the catch. Hornsby flied to P. Waner, Richbourg scoring on a sacrifice. Brown fouled out to Gooch. One run, one hit.

PITTSBURGH—Traynor singled to left. Grantham singled to right, Traynor taking third. Grantham went to second on the throw to third, and when Farrell threw wide to second Traynor scored. Grantham taking third. Comorosky sent a sacrifice liner to Moore, scoring Grantham. Gooch grounded out, Burrus to Genewich. Grimes singled to center. L. Waner flied to Moore. Two runs, three hits, one error.

Pirate-Brave Lineup

BRAVES	PIRATES
Richbourg, rf	L. Waner, cf
Moore, lf	Adams, 2b
Hornsby, 2b	P. Waner, rf
Brown, cf	Wright, ss
Bell, 3b	Traynor, 3b
Farrell, ss	Grantham, 1b
Burrus, 1b	Comorosky, lf
Taylor, c	Gooch, c.
Greenfield, p.	Grimes, p.

ROASTS POLICE CRITICS

The breach between Director James M. Clark of the Public Safety Department and Administrator John D. Pennington of the Prohibition Department was widened today as a result of the speech made last night by the director before the members of the North Side Chamber of Commerce.

Criticizing Administrator Pennington, Clark cited figures showing that last year the police arrested 34,000 persons for drunkenness.

"In the last two years the prohibition force made but 7,000 arrests," he said. "That is the record of Mr. Pennington and his force."

Clark said that Pennington on two occasions had appealed to him for aid. "And on one of these occasions he borrowed detectives from me to catch criminals in his own force," the Director said.

The meeting last night was held in old North Side City Hall, and about 50 persons were in attendance.

CHALLENGES PASTORS

Director Clark also belittled the ministerial associations of the East End and North Side and challenged them to begin a grand jury probe of the police graft and existing vice in the city.

"The ministers are demanding a grand jury probe," the director shouted as he looked in the direction of Dr. J. Alvin Orr, pastor of the First United Presbyterian Church, North Side, and a leader

(Continued on Next Page, Col. Three)

Sea Fliers Unable to Visit Pgh.

NEW YORK, May 4.—Pittsburgh will have no opportunity to entertain the Bremen ocean fliers on their cross-country air tour, it was indicated today when H. A. Bruno, managing their journey, declared that they would not be able to change the original itinerary.

"They have got to get back to Europe," said Bruno. "They will go to no cities except those selected in the original itinerary, which are Philadelphia, Chicago, Milwaukee, St. Louis, Detroit and Boston. They have received invitations from scores of cities, but were obliged to turn them down."

Pittsburgh had hoped to have the fliers stop off briefly on the flight from Philadelphia to Chicago next Thursday. This request has not been answered.

"Prohibition for Poor Man, Whisky for Rich"—Clark

DIRECTOR OF PUBLIC SAFETY JAMES M. CLARK says:

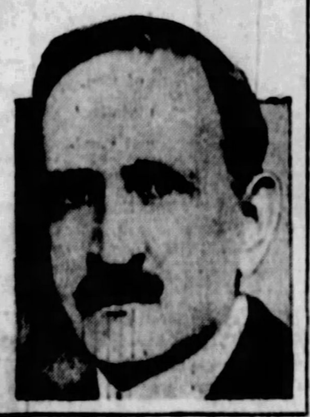

"The police arrested 34,000 persons for drunkenness last year. In the last two years the prohibition force made but 7,000 arrests. That is the record of Mr. Pennington and his force.

"The ministers are demanding the heads of the police department. Let them investigate the Citizens' League and the criminal they brought from the West who is now a fugitive from justice.

"Prohibition! Ha! That's a joke. Prohibition for the poor man, whisky for the rich—that is what prohibition is.

"The prohibition department was organized to uphold the Federal prohibition law. That is its duty—let it do it."

Have You Seen Them?

HEARS NO WORD

George R. Price, Monessen master mechanic, has reported to Pittsburgh police and Missing Persons Bureau and authorities in other cities the disappearance of his wife and four children. The missing are Mrs. Lulu B. Price, 37; George, Jr., 12; Arthur, 10; Helen, 7; Robert, 5, and Congima Shelbaer, 17, a daughter of Mrs. Price by a previous marriage. The father has been inconsolable since his family left.

MRS. WARD FOUND INSANE

Mrs. Catherine Ward, who strangled to death her two children, Billy, Jr., 3, and Dorothy May, 8 months, in the family home, 7314 Hamilton avenue, nearly two months ago, today was committed to the Dixmont Hospital for the Insane.

In an order handed down in Criminal Court finding "the prisoner insane and of criminal tendency," Judge Joseph M. Swearingen ordered Mrs. Ward's commitment to the institution for treatment at the expense of the county until further order.

Mrs. Ward was declared insane by Dr. C. C. Wholley and Dr. C. H. Henninger, appointed as a commission to examine her. She suffers from hallucinations, hears voices and thinks that she must do what they say, is in a state of mental confusion, depressed and of suicidal tendency, according to the report of the commission.

Mrs. Ward, after slaying her children, attempted to commit suicide by slashing her wrists. Her husband, William D. Ward, is an engraver.

MISSING OHIO MAN IS FOUND DROWNED

LISBON, O., May 4.—The body of Jacob Crestian, 65, who disappeared three weeks ago, was recovered today from Beaver Creek. His wife and daughter died recently. The coroner held the drowning was accidental.

MAN-O'-WAR IN CRASH

PLYMOUTH, England, May 4.—(AP.)—The British warship Bacchus, which sank the Greek steamer Ioannis Falfalios, off the Isle of Wight, is herself reported to be sinking in the Channel.

The Bacchus has been abandoned by her crew and the survivors she picked up from the Greek ship.

LONDON, May 4.—(AP.)—A Lloyds wireless from Nilon (Isle of Wight) radio station says: "Following received from steamer Baron Maclay: 'H. M. S. Bacchus wants assistance. Am near him. Can see him sinking by the head slowly.'"

The Admiralty announces that two salvage tugs had gone from Portland to the assistance of the Bacchus and that H. M. S. Tiger is in the vicinity and should soon reach the distressed warship.

When last reported by wireless the Bacchus was about 30 miles east of Portland Bill.

LONDON, May 4.—(AP.)—Lloyd's dispatches from Saint Catharines Point, Isle of Wight, state that the Greek steamer Ioannis Falfalios was sunk by the British warship Bacchus at noon today.

The ship, which was of 1,998 tons net register, had a crew of 22, which is reported to have been picked up by the Bacchus. Earlier wireless dispatches from the Bacchus said that the men were in the water. The sinking occurred about 100 miles south and west of the Isle of Wight.

All ships in the vicinity have been asked to keep a good lookout for survivors.

Kelly for Hoover

WASHINGTON, May 4.—(INS.)—Representative Clyde Kelly, (Rep.), of Pennsylvania, today announced that he will support Secretary Hoover for the Republican presidential nomination.

Kelly represents a heavily populated manufacturing district in Allegheny county, including many Pittsburgh suburbs.

POWER 'BAG' PROBED

WASHINGTON, May 4.—A $50,000 slush fund used by electric power interests to hire lobbyists and influence legislators in Pennsylvania was uncovered by the Federal Trade Commission yesterday.

At hearings in the investigation of the so-called power trust it was admitted that much of this money was spent secretly, that its recipients were covered up, and that witnesses covertly were paid to argue against bills pending before the Assembly.

Documentary evidence and testimony established that a large proportion of the slush fund was used to defeat "giant power" legislation in Pennsylvania, while the same and closely related power interests were battling to defeat the Boulder dam project and have their propaganda taught in the public schools of many states.

Walter H. Johnson, chairman of the Public Policy Committee of the Pennsylvania Electric Association, who was frank about his lobbying, but "could not remember" who got any of the money, repulsed any implication that some of it had gone to legislators by affirming that it all was spent "honorably and lawfully."

A moment later he admitted unhesitatingly that he thought payment of witnesses, heard by legislative committees and supposedly independent citizens, was entirely proper. Thereupon Robert E. Healy, the commision chief counsel, openly scouted the claim that expenditures were "honorable and lawful," declaring that in interpreting these terms the secret payment

(Continued on Next Page, Col. Two.)

BETTER JOBS OPEN TODAY—

German woman wanted, age 25 to 35, for all round housework, in country.

Girl for general housework, family of 2, no washing. Must have city references.

Neat appearing salesmen wanted by large installment house.

Wanted six experienced sewing girls who understand the work on better gowns and dresses.

Young or middle-aged woman, to take charge of home.

Bright young man for office work and records.

See classifications 4 and 6, Sun-Tele Classified Ads.

Coast to Coast in Six Hours, Says Ocean Flier

Pittsburgh Has as Many Murders As All England, Says Judge

James J. Davis, Will Rogers, J. P. McEvoy, George Ade, Countless Others

ALL IN SUNDAY'S SUN-TELE

THE Peach WALL STREET CLOSE

THE WEATHER

Increasing cloudiness followed by local thundershowers late tonight or Saturday; cooler Saturday; lowest temperature tonight about 60 degrees.

5,000 ASK U. S. VICE QUIZ

'Maladministration' -:- BISHOP M'CONNELL LOOKS TO THIS GROUP FOR JUSTICE -:- 'Immorality'

To these men, Bishop McConnell may have to answer charges of "immorality" and "maladministration."

LEADERS AT MEETING

Among the leaders at the convention are, left to right (top row): Irving Kelly, Glen Ellyn, secretary of the Rock River Conference delegation; R. Clarence Brown, Rock River delegate; Bishop L. B. Wilson, New York, who delivered the opening address. Bottom row: Dr. Hugh S. Magill, to speak May 21; E. D. Bancroft, Chicago, assistant to Dr. B. E. Smith, secretary of Methodist Brotherhood, and Bishop Frank W. Warne, India, who may be retired on age limit.

SPEAKER

Miss Jane Addams, Chicago, world renowned for her social work, who will be the only woman to address the men's council, which takes place May 13-14. The Methodist Brotherhood is sponsoring this council.

PLAY PROMINENT ROLES

George W. Dixon, Chicago (top row at left), is vice chairman of Rock River delegation, but is in England at present. Raymond Robbins, Chicago (center at top), will address men's council. Bishop Wilbur P. Thirkfield, Chattanooga (top at right), may be retired because of reaching age limit. The Rev. Dr. Ralph Connor (below at left) also will speak at men's council. Bishop Joseph T. Berry, of Philadelphia (below at right), also faces retirement, due to age.

DELEGATE

Mrs. John A. Patten, Chattanooga (Tenn.), is one of the few women chosen as delegates to the general conference, where the church will outline its program for the next four years.

ON COMMITTEE

The Rev. John Thompson, pastor, First Methodist Church, Chicago, and a delegate from the Rock River Conference to the Kansas City Thirtieth General Conference of the Methodist Episcopal Church, is a member of the episcopacy committee.

SCALPERS "CASH IN" ON BREMEN FLIERS' OVATION

BISHOP FRANCIS J. M'CONNELL

The Rev. Dr. Francis J. McConnell, bishop, Pittsburgh area, Methodist Episcopal Church, may have to answer charges of "maladministration" and "immorality" to the Kansas City conference. The charges, brought by the Rev. George A. Cooks, Wilmington, (Del), are based solely on alleged violations of church canon and dogma, the "immorality" touching on no moral turpitude. The "maladministration," the bishop believes, relates to two church trials over which he presided, in which men had married women divorced on charges (other than adultery) forbidden by the church. The "immorality" charges are based on comment on evolution.

JUDGES LOOK AT SEIZED LAND

Federal Judges W. H. S. Thomson and F. P. Schoonmaker this morning recessed court in order to personally view a two-story garage and three acres of real estate in Forward township, which was condemned as forfeited to the government on May 11, 1927, because it was used as a distillery.

The building and property, at the corner of the Monongahela Bridge, East Monongahela road, is owned by Joseph Lazzari, whose counsel made a motion by which he seeks to have the condemnation order vacated, by introduction of new testimony. The property is valued at $75,000.

Attorney George J. Campbell, counsel for Lazzari, invited the court to view the property. Judges Thomson and Schoonmaker, accompanied by Assistant United States District Attorney J. A. Richardson and R. H. Smith, Assistant Administrator J. A. Frayne, Attorney J. H. Dilley of the prohibition department, Former Prohibition Agent John O'Brien and Attorney Campbell started for the scene.

Tragedy

Photo by International Newsreel.

FLORA DE HAVEN

Another tragedy of love on the stage and screen was aired in Los Angeles alimony court when Flora Parker De Haven, actress, charged that her actor-husband fell in love with another actress and forgot her.

POWER SLUSH FUND

(Continued from Page One.)

of witnesses would be made the criterion.

Many prominent politicians and lawyers of the state were shown to have shared in the $30,000 portion of the slush fund which was accounted for in the records under the head of "attorney's fees."

NO RECORD OF $20,225

Again and again Healy was baffled in his attempts to throw light on the disposition of the remaining $20,225. All of it passed through Johnson's hands in the last five years, he admitted.

Out of the $30,000 fund $14,153 was paid to John P. Connelly, a lieutenant of William S. Vare, Philadelphia Republican boss who spent $800,000 to win a seat in the United States Senate in 1926. The law firm of House, Evans and Baker got $14,414, according to the committee's records. Berne T. Evans, of this firm, is known as the chief lobbyist of the power interests in Pennsylvania.

J. H. Bigelow, chairman of the Democratic State Committee, was paid $1,000, according to the records, on March 3, 1926. William T. Ramsey, former mayor of Chester, former member of the Legislature, and a lobbyist of note, got $1,000 on April 27, 1927. According to the testimony this was paid to Albert R. Granger, who passed it on to Ramsey.

James Francis Burke, a former congressman, and Vare's original counsel in the Reed committee investigation, was paid a $1,000 fee on April 17, 1926, according to the testimony, the payment being made by Treasurer Long to the Duquesne Light and Power Company and by the company to Burke.

The committee paid Samuel Parker, Philadelphia financial writer, $1,250 for preparing a financial argument against the giant power proposals. Herman P. Miller, State Senate librarian, was credited with having received $1,700 in three years. These payments were stated to have been paid for furnishing copies of bills immediately after their introduction.

GETS 10 YEARS FOR KILLING 3 ANIMALS

BLUEFIELD, W. Va., May 4.—Elijah Dotson, convicted in the Circuit Court at Grundy of killing a mule, shooting one cow and poisoning another, was sentenced to serve 10 years in the penitentiary.

CARBUNCLE INFECTION CAUSES MAN'S DEATH

JOHNSTOWN, Pa., May 4.—An infection resulting from a carbuncle on his neck, caused the death of Robert Krieger, 54, veteran steel worker, at Memorial Hospital yesterday.

CLARK RIPS CRITICS OF POLICE

(Continued from Page One.)

of the formation of the North Side association. "Well, they have nothing on me, I welcome such an investigation."

"The ministers are demanding the heads of the police department. Let them investigate the Citizens' League and the criminal they brought from the West, who is now a fugitive from justice," shouted Clark. "Let's get to the bottom of this thing, let us have the probe. I have repeatedly stated the police department was and will continue to enforce the Snyder act."

Scoring the present Volstead act, Director Clark said that the present law was class legislation.

"Prohibition! Ha! That's a joke. Prohibition for the poor man, whisky for the rich—that is what prohibition is.

"The police department has other duties to perform besides raiding," he said. "The prohibition department was organized to uphold the Federal prohibition law, that is its duty, let it do it."

As Clark was leaving the room at the close of the meeting, Dr. Orr stepped forward and shook the director's hand, commending Clark's efforts in behalf of a legislative bill aimed at street women.

Director Clark "blew hot and cold in the same breath" in his arraignment of the prohibition law before the North Side Chamber of Commerce, Dr. W. W. T. Duncan, pastor of Emory Methodist Episcopal Church, and an outstanding vice crusader, asserted today. Clark was inconsistent, Dr. Duncan set forth, in describing the law as favoring the rich, and at the same time predicting that if it were fully enforced it would bring "great blessing to the multitudes."

Dr. Orr refused to comment on Clark's speech.

WARREN MAN NAMED INSURANCE TREASURER

WARREN, Pa., May 4.—Addison White, former county treasurer, has been named treasurer of the State Insurance Department at Harrisburg.

$1,000 Power Fee No Mystery, Says Burke

"There is no mystery about the $1,000 fee paid me by the Pennsylvania Electric Light Association in 1926," said James Francis Burke. "I was retained by those opposed to the 'Giant Power' legislation to argue against its passage and demonstrate its fallacies to the Senate of Pennsylvania. I argued the case in the open Senate.

"The $1,000 was the Pennsylvania Electric Light Association's share of my fee. If the legislation is introduced again I will oppose it and will charge my fees without hesitation and they will be earned."

FOR SALE: $15,000

Photo by International Newsreel.

HELEN WEXMAN

Helen Wexman—she's only 17—4718 Eighteenth avenue, Brooklyn, is for sale. She'll marry any man—she specifies only good character—for $15,000. She wants to educate her sisters and brother and relieve them of their comparative poverty.

5,000 DEMAND VICE PROBE

Demands from 5,000 Pittsburghers for a Federal and state grand jury investigation into vice conditions here will be in the hands of U. S. Attorney John D. Meyer and District Attorney Samuel H. Gardner next week.

This was revealed today when the Rev. Dr. W. W. T. Duncan, leader of the campaign in the East End, announced the petitions signed at last Sunday night's meeting totaled 1,540 after all non-resident signatures were stricken out.

At the office of the Rev. Dr. J. Alvin Orr, leader of the North Side campaign, it was said that while the petitions from the meeting April 22 had not been carefully checked, about 1,500 were signed that night. Requests for cards have come in from all sides, it was said, and 1,500 went out today to 12 churches, where they will be signed Sunday. The supply of cards has been exhausted, but more will be printed and it is estimated that at least 500 more than those already calculated will be signed, making a total of 5,000 that will be sent the authorities.

THE WEATHER

Local Forecast.

Increasing cloudiness, followed by local thundershowers late tonight or Saturday; cooler Saturday; lowest temperature tonight about 60 degrees.

Hot Here, Getting Hotter

"Midsummer heat," commented Forecaster W. S. Brotzman today as the mercury soared. At 3 p. m. the temperature was 85, with prospect of leaping several degrees higher in the late afternoon, hugging this date's record, 90, in 1883.

"Thunder showers late tonight or Saturday will break the hot wave," said Brotzman, "and the thermometer will drop to the fifties." The lowest over-night mark was 57 at 6 a. m.

THOUSANDS IN TICKET RUSH

International News Service.

NEW YORK, May 4.—Life in New York City is just a series of triumphal parades for Capt. Herman Koehl, Baron Gunther von Huenefeld and Maj. James Fitzmaurice, the crew of the trans-Atlantic plane Bremen. Wherever they go, a crowd of thousands of cheering admirers springs up and a miniature parade forms in the wake of the fliers' route.

Last night 15,000 persons jammed into the Metropolitan Opera House and accorded the heroes a tremendous ovation. The fliers were attending a program of speeches, songs and folk dances arranged by the United German Societies, the Steuben Society, the United Singing Societies of Greater New York and other organizations.

THOUSANDS LINE UP

Thousands of persons swarmed around the entrances to the Opera House long before the door opened, and the demand for the "coveted pasteboards" was so great that a ticket scandal ensued. Speculators were reported to have sold 50-cent tickets for as high as $6.

The proceedings at the Metropolitan were in German and for once Maj. Fitzmaurice was the tongue-tied member of the trio.

Dr. Emanuel Baruch, one of the speakers, lauded the aviators, declaring they had brought nations near in space and also in understanding.

Earlier in the day Jack Dempsey and his wife, Estelle Taylor, called on the fliers. The former heavyweight champion told the aviators that their flight was "swell." He begged for and secured their autographs. The fliers in turn complimented Dempsey upon his feats in the ring.

As was the case yesterday, the Bremen's crew will have another busy day today. They will be the guests at a luncheon of the Advertising Club. This evening they will attend a dinner of the Electrolux Company of Sweden at the Ritz-Carlton Hotel, and later will go to the theater.

110TH INFANTRY CAPTAIN NAMED FOR FRENCH TRIP

WASHINGTON, Pa., May 3.—Capt. Raymond E. Goodridge, Company H, One-Hundred and Tenth Infantry, has received orders from Maj. Gen. William G. Price, commanding the Twenty-eighth division, to report at Philadelphia May 14 prepared to proceed to France as a member of the Pennsylvania escort of honor to the Pennsylvania Battle Monuments Commission on its pilgrimage of dedication. Capt. Goodridge served in France with the regiment during the World War, was commissioned and became commander of Company H, on its reorganization.

Free Rees In Vote Error

Maj. William T. Rees, an authority on election laws, was exonerated from any intentional error in not properly returning 100 ballot stubs, by County Commissioners today.

Rees was a clerk of the First District, Forest Hills. The major said that proper envelopes used to return the stubs had not been issued to the board. He placed them in another envelope.

Election Judges John Dean, Eighteenth District; Raymond McLaughlin, Fifteenth District; John Maxwell, Twenty-fifth District, all Eighth Ward, and John Haggett, Fifth District, Ingram, and C. M. Bollinger, Twenty-second District, Eleventh Ward, summoned, also were exonerated.

Beats Lindy

Photo by International Newsreel.

LIEUT. THOMAS

Lieut. Royal V. Thomas, former Army flier, on his second attempt to shatter the world airplane endurance mark now held by Eddie Stinson and George Haldeman, was forced down after 35 hours and 40 minutes of continuous flight over Roosevelt Field, L. I., by a broken gasoline line. He did, however, raise the endurance record for solo flying, held by Lindbergh for his New York-Paris non-stop hop.

7 DIE IN JAPAN PLANE CRASH

May 4.—(AP.)—Japan's senger airplane, built by unications department, ring a trial flight today seven persons. Most of were mechanics on the

SOLO FLIER FORCED DOWN

Lightning Strikes Nobile Dirigible Flying to Pole

Hey, Y'Kids! See the Gang As "Just Kids" In Sun-Tele

STARTS MONDAY

"Just Kids," the comic by Ad Carter that has a real constructive message for boys and girls—and men and women, for that matter—begins Monday in the Sun-Tele. Watch for it. Here are members of the gang. You'll like 'em all.

BIG BLIMP TORN BUT LANDS IN NORWAY

International News Service.

LONDON, May 4.—The North Pole exploration balloon Italia, which landed at Vadsoe, Norway, at 9:10 o'clock this morning while en route for Spitzbergen, was hit by lightning in the storm raging over Northern Norway, according to a Central News dispatch from Vadsoe this afternoon. The dispatch said that the envelope was torn.

The storm not only covered Northern Norway, but extended all the way to Spitzbergen. A radiogram from Spitzbergen said that the gale had damaged the hangar at King's Bay which Nobile planned to use. This news was communicated to Vadsoe by wireless and the Italian explorer was warned to postpone his flight.

Snow was falling heavily off Spitzbergen and a terrific wind blowing.

MAN HURT IN FALL AT HOSPITAL, DIES

Internal injuries suffered when he fell from a step ladder while cleaning a wall at the Mercy Hospital last night caused the death shortly afterward at that place of Michael Smith, 35. Smith, an employe of the hospital, resided at the institution.

THE DAILY PICTORIAL — THE SUN-TELEGRAPH — GENERAL NEWS SECTION

FRIDAY, MAY 4, 1928

HOME MAY SLIDE OVER HILL

PHOTOS BY SUN-TELE STAFF PHOTOGRAPHER.

SPRING OPENED

When excavation for a new house was begun at 1028 Grand avenue, workmen opened an outlet for a spring under the property of Vincent Varvora, 1026 Grand avenue, and the foundation under the home on the rear of the lot slid out. hTe porch and steps have pulled away from the little frame building and it is feared the whole house will tumble over the hillside. Mrs. Varvora can't speak a word of English, but her actions indicate how worried she is about her home.

Leaves "Y"

BEATEN, ROBBED OF $365, HELD FOR INTOXICATION

Four young men early today beat Alexander McDonald, 35, of Manchester, N. Y., and robbed him of $365 while he was walking in Duquesne way. He was treated for lacerations on the face and then lodged in the Central Police Station on a drunkenness charge.

"Y" MAN RETIRES

Frederic B. Shipp (left), 5855 Bartlett street, is retiring as secretary of the Pittsburgh Y. M. C. A. after 12 years of service. He is shown here welcoming his successor, John E. Manley, New York. Before coming here, Mr. Manley was executive secretary of the national "Y" council. A testimonial dinner will be given for the two tonight at McCreery's.

Photo by Sun-Tele Staff Photographer.

New Secretary

LONE FLIER IS FORCED DOWN BY LEAK

MITCHEL FIELD, N. Y., May 4.—(INS.)—With his attempt to break the world's endurance flight record cut short by an accident to a valve on the gasoline tank of the plane Reliance, Lieut. Royal Thomas this morning was making up for lost sleep. He was forced to land at the field here at 11:30 o'clock last night, after having been in the air for 35 hours, 25 minutes, 8 seconds.

While Lieut. Thomas fell far short of the record of 53 hours, 36 minutes and 31 seconds, set by George Haldeman and Eddie Stinson last month at Jacksonville, Fla., he established a new endurance record for solo flying. The previous mark of 33½ hours for solo flying was made by Col. Charles A. Lindbergh in his trans-Atlantic flight last year.

Lieut. Thomas was forced down when a dump valve on the main gasoline tank opened and the fuel was lost. It had been leaking for some time and officials at the field were prepared for the landing, which was made without mishap.

The tired aviator's first words upon climbing from the Reliance were:

"Where shall I put the plane?"

He asserted he would have been able to break the world's record if the valve had not opened. When he began the flight at 12:30 o'clock Wednesday afternoon, he was carrying 460 gallons of gasoline. Although he was a trifle stiff, Lieut. Thomas appeared to be in good condition after the long vigil in the air. He went to a nearby hotel and immediately fell into a deep sleep.

Before retiring, Lieut. Thomas announced he would make another attempt to break the record as soon as he "caught up with his sleep."

PGH. OUT IN COLD FOR COAL TRADE

Pittsburgh will get the short end of the lake cargo coal market for the season of 1928, according to local shippers and business men, in their comments today on the breaking down of the joint conference of trunk line railroad executives and coal operators in Cincinnati yesterday.

Failure to reach a compromise between the northern and southern railroads and the operators, it is declared, leaves the rate situation where it was months ago and with little hope of settlement favorable to this district before the end of the year.

John H. Jones of the Bartha-Consumers Coal Company, the only Pittsburgh operator who accepted the railroads' invitation to the Cincinnati conference, on his return today expressed the hope that Pittsburgh operators would reconsider their position and join with the railroads in some honorable means of compromise settlement. Mr. Jones said he did not want to see a rate war, declaring that operators and railroads should be able to agree on what would be a fair differential and establish a rate satisfactory to all concerned, and which would net a profitable share of the lake cargo business to all operators and all railroads alike.

Youth Strangled in Imitating Circus Acts

GREENSBURG, Pa., May 4.—(A.P.)—An attempt to imitate performers he had seen at a circus during the day, was believed to have brought death last night to Robert Turney, 14, who was found hanging from a bed with a knotted rope around his neck. It was thought the lad had either fallen from an improvised trapeze or strangled himself while playing with a lariat. The boy was a son of Mr. and Mrs. M. J. Turney.

DUQUESNE PROM TONIGHT WILL SET NEW RECORD

The annual Duquesne University junior prom will be held tonight in the Schenley Hotel ballroom. John J. White, general chairman, said that this year's ticket sale has been larger than ever before and a record attendance is expected.

CONNELLSVILLE FRUIT CROP NOT DAMAGED

CONNELLSVILLE, Pa., May 4.—Farmers in this region say fruit, mostly peaches and apples, has not been damaged by the recent cold spell. Peach blossoms were hardened by the cold and apple blooms are just appearing.

SPRING CREEK MAN KILLED AT CROSSING

WARREN, Pa., May 4.—The lone occupant of a bus, Dehart Wright, 71, of Spring Creek, was fatally injured when the bus was struck by a train near Warren, O. The body was brought to Spring Creek for burial.

Pittsburgh As Others See Us

"I consider forbidding symphony concerts on Sundays an outrage and stupidity."

—JOSEF STRANSKY.

JOSEF STRANSKY

JOSEF STRANSKY, orchestral conductor, born in Czecho-Slovakia, September 9, 1874; educated in the universities of Prague, Vienna and Leipsig. Conductor of the Royal Opera, Prague, 1898-1903, and the Hamburg, Germany, opera and symphony concerts; conductor of the Philharmonic Society of New York, 1911-1923; now connected with a New York art firm.

History teaches us that nations without highly developed art were considered barbarians. Old Greece, mediaeval Italy and France in the Eighteenth century mean a thousand times more to us than the fortitude of old Germany or the warring power of gallant Rome.

We must support art in every form in America in order to place our great country in rank with the Old World. If you don't help the fine arts and if you try to stop education of our people to music by idiotic "Blue laws," you will not help your country.

"I consider forbidding symphony concerts on Sundays—the only convenient time for the workman to hear them—an outrage and stupidity. A Beethoven symphony brings us just as near to our God as the best sermon of a gifted preacher.

Josef Stransky

(From letters collected by Roy Jansen, of Pittsburgh.)

Tomorrow: Peter B. Kyne, author.

LOCAL PASTOR SPEAKS AT MEADVILLE CHURCH

MEADVILLE, Pa., May 4.—(AP.)—Dr. Wallace C. Petty, pastor of the First Baptist Church of Pittsburgh was the principal speaker at the community banquet last night, part of the week's dedicatory program for Stone Methodist Episcopal Church here. Dr. Petty spoke on the church and its relations to the community it serves.

"QUEEN" ENTHRONED

BETTY M'FADDEN

Betty McFadden, elected several weeks ago as Campus Queen, Carnegie Institute of Technology, was crowned last night on the Tech campus, bathed in the light of a new moon, in elaborate coronation ceremonies, important in the annual Campus Week.

CAMPUS WEEK REACHES HEIGHT -:- **CARNEGIE CAMPUS GAY** -:- "SWEEPSTAKES" HELD TODAY

PHOTOS BY SUN-TELE STAFF PHOTOGRAPHER.

"HEAD MAN"

"The Rev. Dr." George S. McFarland "officiated" in Carnegie Institute of Technology Plebes' ceremony freeing them from sophomore regulations.

ANOTHER LINK

In the course of a hundred years Carnegie Tech will have a long, long chain. Once a year the freshman class forges another link into the Carnegie Clan chain. Here, George F. Landgrof and George N. Wilson do the honors for the class of 1931—which means three years to go!

AWAY THEY GO!

Campus Week isn't Campus Week without the annual "sweepstakes," wherein college boys get in silly little carts and other college boys push them about the campus. They're doing it above. The "sweepstakes," upon which much depends to fraternity men, were held this afternoon. What difference who won!

"DON'T DO IT AGAIN!"

Edith Harper, co-ed—that's Edith at the wheel—has done something. She doesn't know what it is; neither does Al—it might be Aloysius—Minette, whom you see coaxing her to take an invitation. The two in the rear are critics, Isabel Warner (left) and Irene LaLonile, more co-eds.

AT PLAY

While some members of the class of 1931 took the ceremony releasing them from sophomoric bondage with some degree of seriousness, this "class" aped every moment. Above you see its members aping—not to mention gaping at Launcelot, to the front.

MONEY ASSURED FOR BALLOON RACES HERE

AIR MEET FUND UNDERWRITTEN

Plans for financing the national elimination balloon races, to be held Memorial Day, May 30, at Bettis Field, were completed last night when headquarters was established at the William Penn Hotel.

Failure of City Council to pass a $15,000 appropriation necessitated solicitation of private contributions. Expenses of the races were guaranteed yesterday by officials of Bettis Field and citizens of Pittsburgh, McKeesport, Duquesne and Homestead.

Samuel G. Wharton, general superintendent of the Duquesne shops, Carnegie Steel Company, was selected as general chairman. W. A. Irwin, vice president, American Sheet and Tin Plate Company, was named vice chairman, and Harry C. Neel, president of the Bettis Field Corporation and a director in the First National Bank, McKeesport, was named treasurer. Walter Chambers was named manager of the races.

Besides the officers, members of the executive committee are: G. V. Parkins, vice president, McKeesport Tin Plate Company; Dr. F. T. Nason, president, Peoples City Bank, McKeesport; H. J. Davis, superintendent, Clairton Mill, Carnegie Steel Company; W. A. Cornelius, McKeesport plant manager, National Tube Company; former Congressman James M. Magee, Col. Harry C. Fry, Jr., chairman, Chamber of Commerce aeronautics committee, and Samuel J. Brendel, McKeesport capitalist.

The financial backers of the races also include a group of wealthy Pittsburghers who withheld their names.

Sufficient boxes and reserved seats are to be sold to defray expenses of the races. General admission will be free. A letter is being sent to 500 residents of Pittsburgh, pointing out the city's inability, through legal technicalities, to defray expenses of the meet, and asking support to the extent of purchasing boxes or reserved seats.

With the presence of the capitol and first pursuit squadrons, in addition to bombers, observation and transport planes besides the balloons, the races are expected to attract enormous crowds.

WILKINSBURG YOUTHS HELD IN SHOP THEFT

Two Wilkinsburg youths, Russ H Scott, 15, of Wood street, and Charles Stewart, 15, of Todd street, were turned over to Juvenile Court authorities last night by Justice George B. Shields. The boys had been arraigned before the justice on charges of entering the floral shop of Councilman William M. Turner of Wilkinsburg and stealing several articles of jewelry

GIDDAP, GRANDPA!

Photo by International Newsreel.

NEW BRONX CHEER

The youngest citizen of the Bronx, by the name of Gregory Coleman, takes a ride on the oldest turtle in Bronx Zoological Park, by the name of "Grandpa," who is, the turtle expert asserts, 300 years old. Little Gregory, who is 2, probably advised Grandpa to act his age.

PAY RAISE FOR OHIO CARPENTERS REJECTED

NEW PHILADELPHIA, O., May 4.—Nine of the largest contracting firms here and in Dover announced they would not sign a new scale granting carpenters an increase from $1 to $1.12½ cents an hour, on the ground that wages in other industries are dropping.

SUN-TELEGRAPH—MAY 4th

Before You Go Marketing

CLIP THIS BLANK—Turn to Pages 26-27-28

List the Items You Need and the Price

Name of Store	Food Item	Price

TAKE IT WITH YOU TO THE FOOD MARKETS

LEWIN-NEIMAN CO.

SMITHFIELD STREET, BETWEEN THIRD AND FOURTH AVENUES

SATURDAY IS COAT DAY

COATS

Brand New Spring Coats Worth $25, $30 and $35!

Fur Trimmed Dressy Coats at $19!
Fur Trimmed Sports Coats at $19!
New Spring Kasha Coats at $19!
Fine Quality Broadcloth Coats at $19!
Silk Faille Coats—Satin Coats, $19!
Moire Coats—Bengaline Coats, $19!
Tweeds—Sports Fabrics at $19!

$19

There isn't a coat in the entire lot you wouldn't be proud to wear. Every one selected with as much care as though it were bought to sell at THIRTY-FIVE DOLLARS instead of just NINETEEN! Just a GLIMPSE of the garments and you'll recognize their obvious SUPERIORITY!

Smartly Styled!

The season's newest, most fashionable style effects. New Cape coats. Coats with fur collars. With fur cuffs. With scarfs. Smart new straightlines. Sports models. All SILK LINED.

Furs of Beauty and Quality!

Natural Squirrel—Fitch—Wolf—The New Erkemine—Vicuna Fox—Monkey Fur—The Popular Butter Coney

Newest Colors!

A complete range of favored spring shades—New tans, blues and grays. Plenty of black, of course.

WOMEN'S SIZES, 36 TO 46
MISSES' SIZES, 14 TO 20
JUNIORS' SIZES, 13 TO 19
EXTRA SIZES, 42½ TO 52½

Even a Few One-of-a-Kind SAMPLES Included!

(Other Coats $29, $39, $48 Up to 99.75)

(Lewin-Neiman Co.—COATS—Second Floor)

Two Groups of New Ensemble & Tailored

SUITS

Specially Priced Tomorrow at

16.00

25.00

Equally smart are ensembles or tailored suits this season. And tomorrow you may choose spring's latest styles at two LOW PRICES, $16 or $25. Ensembles comprise coats and skirts of tweed, kasha or fine twill, with smart blouses fashioned of silk or jersey.

Tailored suits are of navy twills, smart tweeds or oxfords. Wrap-around skirts and the smart new satin or braid trimmings.

Women's and Misses' Sizes in Both Groups

(Other Suits $38, $48 and $58)

(Lewin-Neiman Co.—SUITS—Second Floor)

IN OUR FAMOUS BASEMENT

Specially Priced Group Smart New Spring

DRESSES

Actual $10, $12 and Even $15 Grades!

500 brand new spring dresses bought from makers whose dresses ALWAYS sell at $10, $12 and $15, offered tomorrow, Saturday, at ONLY $7.85.

7.85

Canton Crepes—Georgettes—Satins
Flat Crepes—Printed Crepes
Crepe-Back Satins—Combinations, Etc.

So many lovely styles we couldn't begin to describe them ALL in this small space. Smart two-piece effects, Mandarin blouses, uneven hems, varied necks, bouffant and straightlines, pleats, jabots—EVERYTHING new! All the approved new shades.

SIZES—Women's, 36 to 46; Misses', 14 to 20; Extra Sizes to 52

(Lewin-Neiman Co.—DRESSES—Basement)

Saturday! Continuing Remarkable Sale of

New Spring Coats

REAL $15, $18 AND $20 GRADES!

Tomorrow we'll offer you another chance to share in one of the GREATEST COAT SALES in the history of our Basement. COATS WORTH TO $20 for only $9.85. Sports and dressy styles of broadcloths, suedes, kashas, etc. Newest colors. Sizes 13 to 52½.

9.85

(Lewin-Neiman Co.—COATS—Basement)

OPEN SATURDAY NIGHT 'TIL 9!

31st Birthday SALE!

FRIEND'S

900~908 Penn Ave. Corner 9th Street

FREE GIFT With Every Purchase!

Sensation

11-Piece Outfit

With Kroehler Davenport-Bed

$139

$10 Down!

11 Pieces

Davenport-Bed
Cozy Club Chair
Fireside Chair
Davenport Table
Junior Lamp
Handy End Table
Bridge Lamp
Magazine Basket
Table Lamp
Pair Book-Ends

OCCASIONALLY you see an unusual value that you feel you MUST take advantage of! This complete living room outfit is just that kind of an opportunity! Here are eleven lovely pieces assembled into one harmonious group... featured in our 31st Anniversary Sale Saturday, complete for $139! You know that the fine KROEHLER Velour Davenport-Bed Suite ALONE is worth far more than our low price for the entire 11-piece outfit! So come tomorrow and grasp this opportunity to furnish your living room for a lifetime at rare savings!

THE SUN-TELEGRAPH

Enjoys by Far the

Largest Sunday Circulation

Ever Attained

By Any

Pittsburgh Newspaper

Cards for Mother's Day

Choose your greeting to mother now, while our assortment of cards is complete and varied. Whatever your message, you'll probably find it among the attractive ones here! **5c to $1.00.** Main Floor.

JOSEPH HORNE CO

Penn, Fifth, Stanwix and Duquesne . . . . . Telephone Order Board COurt 3000

Archery Demonstration

Two of Pittsburgh's best Boy Scout Archers, as well as the former national amateur champion—E. S. Jiles—will give an exhibition tomorrow—12 to 2 P. M. Come—bring the youngsters.

YOUTH WELCOMES MERRY MAY

(Washable) Carnival Prints *In Misses' New Frocks*

$16.75

So new, so different from silks ordinarily found in the washable class!—with brilliant carnival colors printed on dotted backgrounds of medium shades and on solid black.

And the styles are just as smart as those found in frocks which would shrug rich, silken shoulders at the thought of being tubbed—one and two-piece, tailored and semi-dressy.

. . Horne's, Second Floor . .

Knitted Sports Outfit

$17.50

Unusual outfits are in this Sportswear Shop group for women and misses, among them imported models. Two-piece outfits consisting of slip-over sweater and skirt; and three-piece models with slip-over or sleeveless coat sweater, long-sleeved cardigan, and front-pleated skirt.

In solid colors, stripes and novelty patterns.

. . Horne's, Second Floor . .

New Skirts Silk or Wool

$4.95

In the Sweater Section, skirts of lightweight wool crepe or of silk crepe, with fronts solidly pleated or with group pleats at front. Bodice tops.

Silk Vests

New ones of radium silk, in white or light shades, are specially priced $4.95—in the Blouse Section.

. Horne's, Second Floor .

Ensemble Outfits *For the* Junior-Miss

$15.00

With seven-eighths or short coats of featherweight tweed, bodice-top skirts of the same fabric, and blouses of plain or printed silk, these ensemble costumes are a delight to Miss 13-to-17.

They are perfect for present street wear, and will serve as travel and spectator sports costumes throughout the summer. In gray, tan, blue or green mixtures.

. . Horne's, Second Floor . .

"Felice" Hats—$8.50

The "Felice" line, designed specifically for youth, offers delightful, new hats for the opening days of May.

There are medium-brimmed hats of hair, like the one pictured; little, drooping hats of straw, covered or appliqued with lace; hats of colored leghorn; and hats of felt with the popular medium-wide brim.

. . . Horne's, Fourth Floor . . .

Fine Fur Scarfs—$65.00

Beautiful scarfs of superior grades of various fashionable furs, to be thrown with careless smartness about the shoulders of furless ensembles or street frocks, may be had at this moderate price.

Of Pointed Fox, Hudson Blue Fox, Natural and Beige-red Fox, Hudson Bay Sable, and natural and tipped Baum Marten.

. . . . Horne's, Second Floor . . . .

New Footwear—$12.50 Two Individual Types

The shoe at the top, of patent leather trimmed with beige ferre cuir, is a young woman's short-vamp, high-heeled model, for rather dressy wear.

The tailored step-in, to be had in pig-finished calf, black calf or beige kid, is an excellent model for the woman wanting a smart but simple street shoe.

. . . Horne's, Second Floor . . .

Which Will You Have Miss 14-to-20?—

A Dressy Coat at $65.00 An All-Round One, $49.50

In the first of the above groups, there are coats of cloths and rich silk crepes, trimmed with beautiful furs including ermine, blonde mole and fine black caracul. All the coats are smart, some individual models.

The coats at $49.50 are semi-dressy ones which will serve for all but the most rugged wear—straightline and cape models of kasha-like cloths, plain or fur-trimmed.

. . . Horne's, Second Floor . . .

Women's Dressy Coats

$25.00 and $59.50

The coats at $25.00 are surprisingly good-looking for the price. They are unfurred coats of kashara and twills, tucked in unusual designs, and with neat scarf collars of self material. All are smart as ensemble coats.

The $59.50 group takes in some very handsome cape and straightline models. Many of them have fur collars in various styles; and there are also unfurred coats, with scarfs of satin, and with embroidered sleeves.

. . . Horne's, Second Floor . . .

Remarkable Group of

Women's Underthings

75c

Cotton Knit Union Suits
Nainsook and Muslin Slips
Extra Size Nainsook Slips
Voile and Nainsook Gowns
Rayon Alpaca and No-Cling Slips
Long Line Brassieres; sizes 36 to 46
Silk, Satin or Striped Rayon Bandeaux
Shortie Step-Ins; Stepinette Kickernicks
Rayon Vests, Bloomers and French Panties
Formold Bandeaux, **Two for 75c**

. . . Horne's, Third Floor . . .

Maytime Sale of Intimate Apparel

Slips for Miss 13-to-17 Years

Silcot Slips in white and flesh, **75c.**
Rayon Slips in nile, maize, flesh or white, **$1.55.**
Crepe de Chine Slips, tailored or lace trimmed, **$2.55**

Felice Junior Corsettes, $1.55

Of fancy figured batiste . . . four elastic sections.
Satin Bandeaux, in pastel shades, **55c.**
Children's Slips and Combinations, **75c.**
Girls' Rayon Bloomers, 8 to 14 years, **75c.**

. . . Horne's, Third Floor . . .

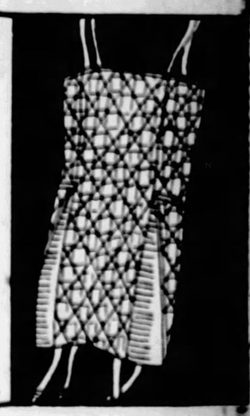

Men's Suits Extraordinary at $35.00

We've just received a number of new suits in this line...in fabrics and workmanship that are ordinarily available only at much higher prices. The newest style hits—double-breasted vests and plaited trousers . . . for men or young men.

Youths' Long Trouser Suits, Special. **$20.00**
Men's Topcoats and Gabardine Raincoats **$22.50**

. . . Horne's, Men's Floor . . .

No-Rip Union Suits Special 80c

They're called "No-Rip" because they're doubly-reinforced at every point of strain...and they have special comfort features. Athletic style—of checked nainsook. Sizes 34 to 50. Buy a season's supply at this special price tomorrow.

. . . Horne's, Men's Store, Main Floor . . .

Boys' Suits $20.00

Two Pairs Long Trousers

Blue cheviots in double-breasted style . . . fancy mixtures in two and three-button models. All tailored in the dependable Horne manner. Sizes 13 to 18 years.

Two-Trouser Suits, $10.00

Tailored of serviceable all-wool fabrics. Coats in two and three-button styles; knickers the plus-four kind. 7 to 16 years.

• • • •

Girls' Wash Frocks $2.95

Crisp, new frocks fashioned of sheer printed dimities in gay fruit or flower patterns. Trimmed with stitching, organdy ruffles, shirring and smocking. Sizes 6 to 14 years. Also printed broadcloth and linenes: 6 to 14 years; 6 to 10 with bloomers.

Children's Crepe Sole Oxfords

Horne Pla-Well model of rugged elkskin with moccasin toe. Sizes 8½ to 11, priced **$4.75**; 11½ to 2, priced **$5.25**; 2½ to 6½, priced **$6.50**. Foot Trainers, **$3.50**.

. . . Horne's, Third Floor . . .

Boys'—Build A Model Plane

Examine the finished planes in the Toy Section . . . choose a construction set . . . and the student aviator will help you make it.

Parts or Complete Sets:

New York to Paris Set	$7.50
Cecil Peoli Record Racer	$3.75
Silver Ace	$8.00
DeHaviland Battle Plane	$7.50
Bleriot Monoplane	$5.00
Nieuport Monoplane	$6.00

. . . Horne's, Fourth Floor . . .

Boys' Furnishings

Silk Neckwear, **$1.00.**
Smart Felt Hats, **$2.95.**
Shirts and Shorts, each **50c** and **75c.**
Button-On Blouses, **95c.**
Athletic Union Suits, **85c.**
All-Wool Sweaters, **$2.95.**
Broadcloth and Soiesette Pajamas, **$1.55.**
Youths' and Juniors' Shirts, **95c** to **$1.95.**

. . Horne's, Third Floor . .

Established 1879

RICHMAN'S
Enlarged Store
221-225 Fifth Avenue
Ready for Business

Richman's business is keeping pace with Pittsburgh's remarkable progress. Our constantly increasing sales volume has outgrown the capacity of our store. So we have bought the lease of The Sterling Shoe Corporation, next door, as shown in this photograph. The two large floors in this building have been added to our salesrooms, and we are now prepared to serve our Pittsburgh friends with true Richman efficiency. In this way we hope to show our appreciation to those whose patronage has made our success possible.

RICHMAN'S CLOTHES

Double Our Former Space — Double Our Former Stock — The Same Remarkable Values--The Same Price

all $22.50

In Pittsburgh, as in 29 other cities where we operate our own stores, and in every section of the country where we sell through factory agents, or by mail, Richman's Clothes have earned the confidence of the people because this entire business is founded upon sound basic principles.

Every garment we sell is made in our own great factories, and must meet our rigid quality standards in style, materials and workmanship. They are sold direct to you without a middleman's profit, and with the definite understanding that unless you are pleased with the style, the fit, and the service they give you, we will refund your money.

For half a century, we have been producing the best clothes we knew how to make—we have devoted our entire time, energy and capital to this business—we have made it possible for every man and woman connected with the company to become stockholders—from President to porters, every member of this organization is financially interested in making you a satisfied Richman customer.

Now we offer the largest and finest assortment of suits, topcoats, sport suits, tuxedo suits and separate trousers ever assembled in one store, at one price. It will afford us great pleasure to show you the greatest clothes value ever produced in this country—the finest quality ever offered at this price.

Your Choice of Any Suit, Topcoat or Tuxedo Suit with Silk Vest, at $22.50

Trousers
$3—$4—$6
White Flannels---$5
Wool Knickers---$6

THE RICHMAN BROTHERS CO.

Just One Richman Store in Pittsburgh

221-225 FIFTH AVENUE

Between Wood and Market Sts.

Richman's 1928 Road Map Now Ready. Yours for the Asking.

Open Saturday Evenings Until 9 O'Clock

Johnstown Store 538 Main Street

New Castle Store 131 E. Washington St.

CAPT. PROBST, ARMY VETERAN, SUCCUMBS

Capt. Harry L. Probst, 54, of 115 Ivy street, Edgewood, a member of the United States Army for the past 30 years and organizer of the Boy Scouts of America in Wilkinsburg, died yesterday at the Marine Hospital. Capt. Probst was born at Greensburg, but for the last 27 years had been a resident of the Pittsburgh district.

At the outbreak of the Spanish-American War he enlisted with Company I, Tenth Pennsylvania Volunteers, and served throughout the war with that company. Prior to the World War he was commissioned the rank of captain. He was Deputy Scout Commissioner of the East Boroughs of the Boy Scouts of America. He organized the Boy Scouts in Wilkinsburg in 1910.

He was a member of the Spanish-American War Veterans; American Legion, Post No. 305; One Hundred and Seventh Field Artillery Veterans' Association; Wilkinsburg War Veterans' Council; the Edgewood Presbyterian Church and an associate member of Post 548, G. A. R., of Wilkinsburg.

He leaves his widow, Clara Benford Probst; a son, Robert B. Probst; two daughters, Mrs. Alex. Rankin and Miss Edna May Probst; four brothers, a sister and two grandchildren.

Thieves Wax Rich on Funds from School Benefit

MEADVILLE, Pa., May 4—(AP.)—Thieves broke into the Meadville High School building and stole $50 in cash realized on the sale of motion picture tickets for the benefit of the new high school athletic field. A gold watch also was stolen.

PEDESTRIAN DISCOVERS DOWNTOWN STORE FIRE

A fire in a wall partition of the Henry Clay shoe store, 210 Smithfield street, early today caused damage estimated at $150. A pedestrian who saw smoke coming from the building, a three-story brick structure, summoned firemen. The blaze was of undetermined origin.

$625 AND UP

EASY TERMS

The World's Finest Piano

A distinct achievement—this Wurlitzer Studio Grand—acclaimed by professional artists and music critics of renown. Such beauty; such tone; such quality; and all for only $625. One of the most satisfying factors in the purchase of this Wurlitzer Studio Grand is the knowledge that back of it is the prestige of over 200 years leadership in the production of fine musical instruments.

SPECIAL FOR SATURDAY
STRAD PLAYER.....$1[illegible]35
STORY & CLARK UPRIGHT.....$[illegible]67
RIVOLLI CONSOLE PHONOGRAPH $[illegible]19

MEET
PHIL SPITALNY
and have him
AUTOGRAPH YOUR RECORD of "KISS ME WITH YOUR EYES"
CHINESE MOON
VICTOR RECORD 20287
SATURDAY AFTERNOON
2:30 to 3:00 and 4:30 to 5:00
THESE NUMBERS FEATURED ALL NEXT WEEK AT STANLEY THEATER DURING
STANLEY THEATER JUBILEE WEEK

WURLITZER
615 LIBERTY AVENUE

TONIGHT AT 10:30
Eastern Daylight Saving Time
Over **WJAS** and
Allied Stations on the Columbia Nation-Wide Chain, the

BREMEN
FLYERS

BARON VON HUENEFELD
MAJOR FITZMAURICE
CAPTAIN KOEHL

For the First Time Will Tell in Detail of Their Famous Atlantic Ocean Flight. Don't Miss It!

This Program Through Courtesy of

KOLSTER
RADIO

CLASSIFIED

The Shortest Road to RESULTS

USE the PHONE
GRant 5400

SUN-TELEGRAPH
WANT ADS

LOOK at your SHOES!

Shoes get the "once-over" first! They must be neat, to make a good impression.

Be "polished"—2 minutes a day does it, with "ol reliable"

SHINOLA OR **2 IN 1**
10 and 15. 15.

The Home Shoe Polishes
All Colors—At All Dealers

P. S. Let your car to a quick, brilliant, non-spotting polish! Use 2 IN 1 or Shinola—Tan for body and fenders (will not affect color of car). Use 2 IN 1 Black for the top.

PUT TOWN HALL IN BOND ISSUE, BACKERS SAY

The Pittsburgh Chamber of Commerce and the Civic Club of Allegheny County both have indorsed the proposal that funds for the erection of a Town Hall be included in the proposed county bond issue.

The Chamber of Commerce indorsement was in the form of a resolution adopted at the monthly meeting of the board of directors. At the same meeting a resolution was adopted approving the principle of local contribution to the cost of Mississippi flood control work and recommending that the President appoint an expert commission to frame a program of flood control to be laid before the next Congress.

The Civic Club indorsed the Town Hall project at its annual meeting.

Resolutions also were adopted by the Civic Club indorsing the proposed constitutional amendment authorizing voting machines and the proposed state bond issue of $50,000,000 for the erection and enlargement of institutions for the insane.

OPPOSE SPORT FIELDS

The club went on record against "any further construction of swimming pools, improvement or purchase of athletic fields" by the city "until the present serious deficiency in the matter of children's playgrounds has been met."

The metropolitan plan for Pittsburgh was explained to the members of the Civic Club by Prof. Thomas H. Reed of the University of Michigan, consultant for the metropolitan commission. He said that Pittsburgh is hiding her light under a bushel. Pittsburgh has a chance, through the metropolitan plan, to become the fourth city of the United States with a million and a half population, but unless this is done she will continue as a town of 500,000 or more, Prof Reed said.

ELECTS OFFICERS

Officers of the Civic Club were elected as follows: President, Maurice R. Scharff; first vice president, Francis S. Guthrie; second vice president, Warren I. Bickford; third vice president, J. W. Cruikshank; treasurer, Mrs. William Thaw, Jr., and secretary, Miss H. Marie Dermitt.

Dr. Ralph S. Boots of the University of Pittsburgh and Owen Kraft of the Philadelphia Company were added to the board of directors. The following directors were re-elected: Horace P. Baker, Mrs. Frank D. Glover, Robert R. Gordon, Dr. T. W. Grayson, Clark Hammond, James D. Hailman, Charles W. Houston, E. B. Lee, Mrs. Haines Allen Machesney, J. F. McClandless, Frank Wilbur Main, Dr. Louis K. Manley, Henry M. Muller, Mrs. Samuel A. Pickering, Mrs. Enoch Rauh, Arthur Hall Smith and Harry F. Stambaugh.

Six directors of the Soho Bath House, a Civic Club institution, whose term expired this year, were re-elected for three years, namely, Mrs. Robert R. Gordon, Mrs. H. O. Horning, Mrs. C. W. Houston, Mrs. S. L. Lang, Mrs. George McKee and Mrs. Stanley H. Smith.

FACE CONTEMPT IN PADLOCKING

Mrs. Goldie Lerner, 23 Elmore street, and Lee M. Walsh, saloonkeeper, of 223 Federal street, were directed by Federal Court to show cause why they should not be adjudged in contempt of court for violation of preliminary padlock injunctions granted April 12. United States Attorney J. D. Meyer, in the contempt proceedings, alleges that Mrs. Lerner received five 5-gallon cans of moonshine on April 21 and that Walsh's bartender sold four drinks of liquor to prohibition agents on April 24 and that he had liquor in his possession April 27. Bench warrants were issued for their arrest.

(Advertisement.)

SPECIAL NOTICE TO TAXPAYERS

OFFICE OF
TREASURER OF ALLEGHENY COUNTY,
PITTSBURGH, PENNSYLVANIA

In pursuance of the 21st section of an "Act relating to Allegheny county," approved the 1st day of May, 1861, and of the amendment to said section, approved the 30th day of March, A. D. 1866, I do hereby give notice that the duplicates for the several wards of the cities of Pittsburgh, McKeesport, Duquesne and Clairton, boroughs and townships, will be open, and I will be prepared to receive the county, poor, road, bond interest, personal property and park taxes for the year 1928 on May 1st. Said taxes may be paid during the months of May, June and July at 5% discount, during August at face, 10% penalty being added on and after September 1st.

Statements will be furnished promptly upon written request, if given name, location by ward in the cities of Pittsburgh, McKeesport, Duquesne or Clairton, or by boroughs or townships. If statement of Personal Property or Occupation Tax is desired, please give street address also.

Use of the mail is advised for requesting statements and in making payments of taxes. Remittance may be made by bank draft, certified check, or postoffice money order (payable to John Francies, County Treasurer), accompanied by stamped and addressed envelope for return of tax statement or receipt.

JOHN FRANCIES,
County Treasurer.

(Advertisement.)

Relief from Dry Eczema

(Antiseptic Liquid Brings Results)

For quick relief from eczema, chaffed skin, pimples, blotches and other skin troubles, apply pure, cooling liquid D. D. D. Clear, stainless, penetrates skin and dries up almost instantly. Soothes and heals the tissues. Stops itching the moment it touches the skin. A 35c trial bottle will prove the merits of this famous antiseptic—or your money back. At all drug stores.

SPECIAL ~ MAY EVENTS at GIMBELS

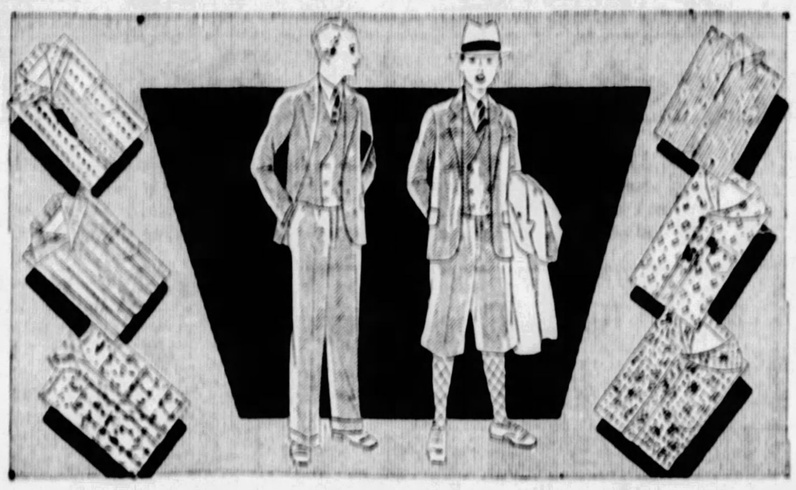

SATURDAY IS CHILDREN'S DAY

Boys' Woolwear 4-Piece Suits

Knicker Suits for 7 to 16 Boys—Regularly $16.95 to $22.50

$10.75

Woolwear suits at a large saving. Two-button sack coats, double-breasted vests and full-cut knickers, styled in sturdy fabrics.

Two Long Trouser Suits for 13 to 20 Boys—Regularly $22.50 to $29.75

$15.75

Smart youths' suits. Double-breasted vests are the new note with single-breasted coats and collegiate trousers.

Boys' Puritan Blouses and Collegiate Shirts

Regularly Priced 95c to $1.95 — 79c — *Shirts, Sizes 12 to 14½ Blouses, Ages 6 to 14*

Blouses full cut and with extra yokes; shirts as exacting in tailoring. In new sports styles, collar-attached models and smart junior shirts; all tub-fast patterns.

Gimbels—BOYS' SHOP—Fourth Floor

Saucy Little Frocks of French Organdy

A Special Offering for 2 to 6 Year Girls

$2.95

Lovely as a Spring garden—and far more lasting. Delicate bars, realistic posies, colored pipings and Irish picot edgings attain striking beauty. Printed dimity frocks are included, too.

Coats for Wee Tots, Special $7.95

Novel tweeds, plaids and fancy mixtures, soft flannels, coverts in adorably styled coats suitable for play or dress occasions. Sizes for boys, 1 to 4 years; for girls, 2 to 6 years.

Gimbels—BABY SHOP—Fourth Floor

Keds for Boys or Girls Special at $1.00

White or brown duck uppers with ankle patch; amber colored soles. Sizes 7 to 11, 11½ to 2, and 2½ to 6.

Boys' Oxfords.....$2.95 and $3.45
Children's Low Shoes, $2.95 to $3.45

Gimbels—Fourth Floor

"Fairy" Velocipedes

$8.45 $10.45 $12.45

Regularly $9.50 to $13.50. Ball-bearing wheels, heavy steel tubing frame and standard equipment. In red enamel finish with black stripes. (Sixth Floor).

Candy Special
2-Lb. Box, 90c

A delicious assortment, home-made, of bon bons, creams and other pieces, rich and satisfying that longing for candy. Special for the week-end.

Gimbels—Street Floor

These Stirring Events for Men

A Remarkable Purchase of the Smartest Spring Models in Brand New

Two-Trouser Suits

Including the Favorite Model With Double-Breasted Vest and Plaited Trousers

$32

These are suits of a much higher standard of styling, fabric and needlework than a man usually finds at anywhere near so low a price. Hundreds of them—models for men and young men—each with an extra pair of trousers.

We cannot emphasize too strongly the smartness of the styles, especially the model with wide shoulder, snug hip coat, double-breasted waistcoat and plaited trousers. There are numerous other up-to-the-minute styles, as well. The value is most exceptional at $32.

Companion Offer—Topcoats, $32

Coats of a high type in make, fabric and styling. A value made possible by a very fortunate Gimbel purchase. Good variety for selection.

Escalator or Express Elevator Direct to Men's Clothing, Fifth Floor.

Men's Lyndon* Hats

The Regular $5.00 Grade

$3.85

The newest styles and shades in this year-'round hat . . . available only at Gimbels. At this price you may choose snap or curl brims with raw or bound edges; in pearl, slate, brown or light tan. All satin lined.

*Trade Mark Registered.

Gimbels—MEN'S HATS—Fifth Floor

Fine Shoes for Men

Our Regular $8.00 Grade

$6.90

Specially priced for this May Event. Splendid shoes, made by master craftsmen over the smartest and most comfortable lasts. In black and tan calfskin, grain leathers and smoked elk (for sports wear).

Gimbels—MEN'S SHOES—Fifth Floor

Men's Raincoats at Half Price

$5.00 to $25 Grades now $2.50 to $12.50

Imported and domestic raincoats in broken sizes, taken from our regular stock. Only limited quantities at each price.

Men's Flannel Robes, Special at $10.95

All-wool flannel robes of the $12.50 grade, offered for this May Event. Shawl collar styles, splendidly tailored, in neat striped patterns. Ideal for year 'round wear. All sizes.

Men's Trousers at $3.85

Regular $5.00 and $6.00 grades. New trousers made of serviceable fabrics, including fancy worsteds, woolens, flannels, as well as blue cheviots and serges. All sizes.

Escalator or Express Elevator Direct to Men's Clothing, Fifth Floor

Junior Misses' Dresses

Advantageous Purchase . . . Presented Tomorrow for the First Time.

$13.95

Georgettes, Flat Crepes, Printed Crepes. Well-bred frocks for these discerning juniors. Pleated and tiered or graceful and draped as her personality dictates. Every color for now and Summer. Sizes 13 to 17.

Junior Misses' COATS

$15

Tailored and formal type coats in plain colors and the popular mixtures. Featuring chic scarfs, large pockets and the ever-youthful belt. Sizes 13 and 15 years.

Gimbels—Third Floor

Special Group of Jewelry and Smokers' Articles, 89c

Exceptional values in ASH TRAYS of colored glass, many on leather throws for chair arms—CIGARETTE HOLDERS, attractively jeweled, and various other smokers' articles.

Also PEARL* NECKLACES—lariats as well as 30 and 60-inch ropes of delicately-tinted artificial pearls, remarkable at 89c.

Other Artificial Pearl Necklaces Priced at $1.49 to $150.00

*Artificial.

Gimbels—JEWELRY—Street Floor

The Close Hat Goes Hand-in-Hand With Chic

$10

For youth's sake you can contemplate none by these modes. Wearing narrow brims that unexpectedly turn or roll into intriguing difference. A new collection, breathing the importance of . . .

Stitched Faille Silk Satin Bangkok Hair Braid Crochet Weaves Milans

Gimbels—MILLINERY—Second Floor

Reptile Footwear Important Offer

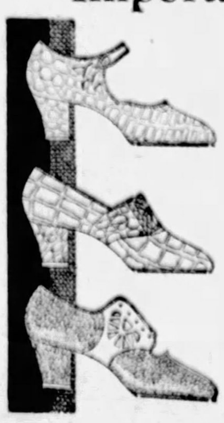

Regular $10.50 to $12 grades. Alligators, Pythons, Lizards and Watersnakes

$8.90

The continued leadership of reptiles is beyond question, so deeply are they entrenched in feminine favor. Straps, step-ins, oxfords. Cuban and Spanish heels. Gray, beige, brown and black. All sizes and widths.

Gimbels—Second Floor

Awnings for Porch and Windows in Stock Sizes—Priced Low

After the brief spell of cold weather, summer, long delayed, is here. And, of course, you must now see that your home has proper protection against the sun.

Window Awnings

Made in Gimbels special way, with head rods, of sturdy canvas in dark green or dark tan stripes. Complete with fixtures, iron frames, and ropes, all ready to hang.

30-inch Width, Priced $1.40
36-inch Width, Priced $1.50
42-inch Width, Priced $1.60
48-inch Width, Priced $1.70

Drop Awnings

Good grade canvas, complete with ropes, fixtures, and pole at bottom; all 7 feet 6 inches long. May be had in dark green or dark tan stripes.

5-foot Width, Priced $1.95
6-foot Width, Priced $2.50
7-foot Width, Priced $2.95
8-foot Width, Priced $3.50
10-foot Width, Priced $4.50
12-foot Width, Priced $5.50

Gimbels—AWNINGS—Sixth Floor

A Remarkable Purchase of Fine New Living Room Suites

3-Piece Suites—All Hardwood Frames—With Coverings of Lustrous Mohairs

$165

Rich Chesterfieldian styling makes these suites most applicable to the modern home of today. Each is a smart piece of work, well constructed on solid hardwood hand-carved frame, and finished in rich mohairs of several shades. The reversible cushions are in 5-tone materials to harmonize. All web bottom, side and back construction.

Convenient Payments Arranged

Gimbels—FURNITURE—Eighth Floor

STORE HOURS SATURDAY—9 A. M. TO 6 P. M.

GIMBEL BROTHERS

Sixth Avenue at Smithfield Street Phone ATlantic 4400

Extravagant to Pay More ~ Risky to Pay Less!

WHY PAY MORE FOR EXCLUSIVE MODELS?

BROWN KID

This popular color in a new Riviera shade combined with Lizard Kidskin.

$6

WHY PAY MORE?

GENUINE LIZARD

Combined with Patent Leather or Honey Beige Kid.

IMPORTED SANDALS

These colorful French Sandals come in many beautiful combinations. High and low heels.

Pure Silk — Full-Fashioned

HOSIERY

Sheer, exquisite stockings in every fashionable new shade.

$1.35 per pair 3 pair $3.90

FOR the woman who insists upon exclusive Paris designs—For the woman who appreciates costly, luxurious materials—For the woman who *knows values*—Wise Shoes at $6!

WISE SHOE

One Price $6 Worth More

235 Fifth Avenue

LOCAL STORE

Stores in Every Important City

New York (10 Stores) · Brooklyn (6 Stores) · Newark · New Haven · Baltimore · Pittsburgh · Philadelphia · Dayton · Milwaukee · Columbus

HELFER'S!

SPECIAL

Friday & Saturday

Ladies' 3-Stone Diamond Rings

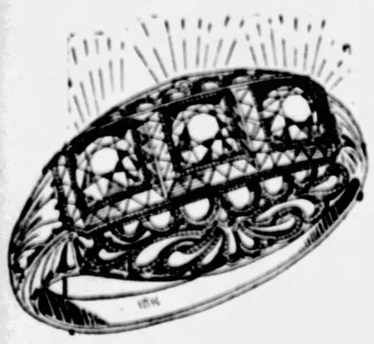

Three extra large brilliant fiery diamonds, set in a new 18-kt. white gold setting, with a strikingly beautiful design. Special today and tomorrow.

$14.65

50c a Week

Men's Sport Watches

The newest style with thoroughly adjusted movement, with white curved back cases. Special today and tomorrow.

$7.50

50c a Week

21-Jewel Dueber-Hampden

For the Railroad man, and any other man who wants an ACCURATE TIME-PIECE. Adjusted to five positions, temperature, isochronism and to the second. The genuine 21-jewel Dueber Hampden.

$29

50c a Week

Open Saturday Till 9 P. M.

Helfer's

Credit Jewelers

617 PENN AVE.

Speedy

PHOTOS BY P. & A.

Alfred Loewenstein

Alfred Loewenstein, European financier, shunned trains and autos for his tour of "the States." He has bought a 10-passenger Fokker cabin plane for $55,000 and will inspect the country from the clouds.

ARGUE REMOVAL OF ROAD HEADS

A hearing on the petition of residents of Fraser township for the removal of Dan H. Lardin and Bernard Petrak, road supervisors, was held in Quarter Sessions Court before Judge George V. Moore. Petitioners allege that of the 24 miles of township roads 11 miles in the westerly portion have become impassable and dangerous through neglect of duty. Lardin was elected November 2, 1926, and Petrak November 6, 1923, each for six years. The petition was signed by 40 persons. Emerson Hazlett and Samuel A. Hazlett, both of Tarentum, not related, and the only attorneys of that name, are opposing counsel, the former representing petitioners. Decision will be announced later.

PGH. ORCHESTRA ASSN. ELECTS

Milton Stock and his Chicago Symphony Orchestra will appear in Pittsburgh next fall, the first time in 15 years. This announcement was made in connection with the annual meeting of the Pittsburgh Orchestra Association. Friday afternoon concerts for children will be continued.

These officers of the association were elected: Mrs. William Thaw, Jr., president; W. S. Arbuthnot, and S. H. Church, vice presidents; Moorhead B. Holland, secretary; C. G. Schluederberg, treasurer, and Miss May Beegle, manager.

CHILD GIVEN UP TO FATHER

Fred Kerchner of Frederick street, North Side, abandoned habeas corpus proceedings which he had brought in Common Pleas Court to obtain possession of his six-year-old daughter, Bessie. The child's grandmother, Mrs. Elizabeth Keil of McCandless township, against whom the action was filed, agreed out of court to surrender her to her father. George H. Quaill, attorney for Kerchner, made the announcement today in asking Judge James H. Gray to call off the hearing that had been set for tomorrow.

WESTON, W. V., RESIDENT OBSERVES 90TH BIRTHDAY

WESTON, W. Va., May 4.—Lewis county's oldest citizen, J. Virgil Waldeck, celebrated his ninetieth birthday at his home two miles from here. He is a veteran of the Civil War.

(Advertisement.)

AVOID UGLY PIMPLES

A pimply face will not embarrass you much longer if you get a package of Dr. Edwards' Olive Tablets. The skin should begin to clear after you have taken the tablets a few nights.

Cleanse the blood, bowels and liver with Dr. Edwards' Olive Tablets, the successful substitute for calomel; there's no sickness or pain after taking them.

Dr. Edwards' Olive Tablets do that which calomel does, and just as effectively, but their action is gentle and safe instead of severe and irritating.

No one who takes Olive Tablets is ever cursed with a "dark brown taste," a bad breath, a dull, listless, "no good" feeling, constipation, torpid liver, bad disposition or pimply face.

Olive Tablets are a purely vegetable compound mixed with olive oil; know them by their olive color.

Dr. Edwards spent years among patients afflicted with liver and bowel complaints and Olive Tablets are the immensely effective result. Take nightly for a week. See how much better you feel and look. 15c, 30c, 60c.

Stanley & Company JUBILEE WEEK! MAY 7TH ENTIRE WEEK.

Direct Entrance Corner of Smithfield Street and Sixth Ave.

GIMBEL BROTHERS DOWNSTAIRS STORE

Visit the Unpainted Furniture Home in the Downstairs Store

Smithfield Street at Sixth Avenue Saturday Store Hours: 9 A. M. to 6 P. M.

Last Day! 5-Day May Sale

Five days of concentrated selling . . . helping hundreds and hundreds of Pittsburgh men and women to get themselves and their homes ready for Spring and Summer! If you haven't already taken advantage of Gimbels Downstairs Store's low prices on new, seasonable merchandise, don't let tomorrow slip by without doing so!

Men! New Guaranteed "No Fade" Shirts

$1.37

Guaranteed Not to Fade . . . By the Maker and Us!

Smartly tailored of repps, corded madras, broadcloths, Rayon stripes, Rayon figured madras, figured broadcloth, in a varied assortment of colors.

Collar-attached and neckband styles...sizes 14 to 17...all guaranteed not to fade from washing or perspiration...a new shirt for any that does! Truly a worth-while May Sale offer!

Gimbels Downstairs Store—Upper Level

Men's Shirts and "Shorts," Each .. 47c

The newest and most popular underwear for Summer! White Balbriggan sleeveless shirts with short track pants in blazer stripes. Slight irregulars of garments ordinarily priced much more.

Men's Broadcloth & Novelty Pajamas .. $1.17

Beautiful color combinations in these pajamas. All are exceptionally well made...with large buttons or rayon frog trimmings. Cut full and roomy. You will want at least a half dozen. Sizes B, C and D.

Men! Rayon Athletic Union Suits, at $1.00

Newest in men's underwear...these fine white Rayon athletic union suits...sleeveless and knee length. Dressy...cool...and comfortable. Have slight irregularities...hence the very low price. Sizes 36 to 44. Very special at $1.00.

Gimbels Downstairs Store—Upper Level

Women! Crepe & Voile Pajamas

97c

Also Crepe and Voile Gowns!

So many different styles...in such delightful colorings and trimmings that one is tempted to supply all summer night robe needs at this time! Windsor crepe in white and solid colors or novelty figures...with hand embroidery and appliques... or trimmed with contrasting colors. Both gowns and 2-piece pajamas in the assortment. The voiles are in pastel shades...hand embroidered pajamas and lace trimmed gowns. Regular sizes.

Gimbels Downstairs Store—Upper Level

100 Effective Styles Boys' Wash Suits

$1.00

Linens · Mecerized Poplins · Heavy Cotton Crash · Jeans · Peggy Cloths · Sateens · Novelty Rayons · Novelty Mixtures

Really unusual suits for this price! About 400 sample suits of higher-priced lines (sizes 4 and 5) included! Large assortment of patterns in checks, stripes, figures and novelty effects. Regulation styles and novelties. Sizes 3 to 8.

Gimbels Downstairs Store—Upper Level

Special May Sale of TURKISH TOWELS

Thousands and Thousands of Towels of Every Size and Description to Take Care of Your Needs at May Sale Savings!

16c Ea. ($1.75 Doz.) 18x36 inches; neat colored borders.

20c Ea. ($2.25 Doz.) 20x40 inches; fancy colored borders.

25c Ea. ($2.85 Doz.) 22x44 extra heavy bleached towels... double thread; colored border.

37c Ea. ($4.25 Doz.) Extra heavy bleached towels...22x44 inches. Novelty borders.

Gimbels Downstairs Store—Lower Level

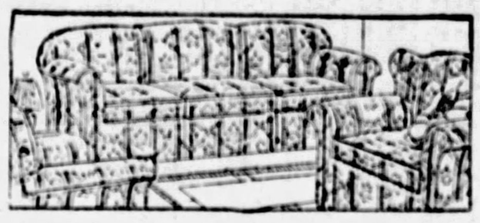

Ready Made Three-Piece Cretonne Slip Covers

$9.97

Suitable for the many new living room furniture styles. Style A for overstuffed davenport, club and wing chair. Style B for wooden frame davenport, club and wing chair—and Style C for wooden frame davenport, club and high back chair. To order: Simply measure the back of your davenport and state which style furniture your set is grouped under.

Ready Made "Thorowear" Slip Covers, $12.47

Gimbels Downstairs Store—Lower Level

THE SUN-TELEGRAPH

Enjoys by Far the

Largest Sunday Circulation

Ever Attained By Any

Pittsburgh Newspaper

COUNT SHOWS BOND ISSUES PASSED 2-1

The canvassing of the city bond issue vote cast at last primary election was completed late yesterday afternoon. All six questions voted on passed by over two to one. The questions and vote follows:

Question No. 1. Increasing indebtedness $1,500,000 for street improvements:
Yes, 59,910.
No, 23,266.

Question No. 2. Increasing indebtedness $4,200,000 for street, sewer, sidewalks and retaining walls:
Yes, 56,695.
No, 27,292.

Question No. 3. Increasing indebtedness $150,000 for new roadways, parks and rest rooms in parks:
Yes, 57,910.
No, 23,601.

Question No. 4. Increasing indebtedness $400,000 for sewer and drainage systems:
Yes, 57,202.
No, 23,474.

Question No. 5. Increasing indebtedness $200,000 for swimming pools and playgrounds:
Yes, 57,310.
No, 23,752.

Question No. 6. Increasing indebtedness $500,000 improving and extending water system:
Yes, 57,692.
No, 23,144.

The returning board canvassing the vote cast for elective offices yesterday afternoon concluded tabulating the First District, Thirteenth Ward, city, and the Second District of Millvale.

Three additional ballot boxes were ordered to be brought before the board. Slight irregularities found in opening return envelopes showed that 10 stubs were missing from the Fifth District of Ingram. In the Fourteenth District, Twelfth Ward, no legislative vote was recorded. Unused ballots were not returned by the election board of the Second District, Leetsdale. Members of these boards were ordered to appear before County Commissioners at 11 o'clock this morning and explain the discrepancies.

PICK COMMENCEMENT SPEAKER AT W. & J.

WASHINGTON, Pa., May 4.—Announcement was made today that the Rev. Burleigh B. Cruikshank, pastor of the St. Paul's Presbyterian Church of Philadelphia, has been elected as commencement day orator at Washington and Jefferson College here, June 6. The Rev. Dr. C. W. Petty, pastor of First Baptist Church, Pittsburgh, will deliver the senior day address, next Friday morning.

The Rev. Cruikshank is a graduate of the class of 1915 and was one of the greatest football players turned out of the institution.

29 INDICTED ON BOOZE CHARGES IN OHIO CITY

STEUBENVILLE, O., May 4.—Twenty-nine true bills were returned by the Federal grand jury in session here, against alleged prohibition law violators. Included in the list is a large realty owner, charged with renting a property to bootleggers. Frank Mullisna and Carl Selzner, former dry agents, were indicted on a conspiracy charge. It is alleged they seized a car of booze assigned to a local man and then redelivering it after the seizure.

ORDER SLAYER TO PEN WITHOUT SEEING BABE

UNIONTOWN, Pa., May 4.—County authorities yesterday ordered Harry B. Denton, under life sentence for the murder of Peyton Lynch, of Point Marion, taken to the Western Penitentiary, despite plans to see his infant son, born Wednesday. Lynch was slain by Denton in a fight over attentions to the latter's wife, according to police.

ADMITS SETTING POISON FOR DOGS

BUTLER, Pa., May 4.—J. P. Caldwell, of Millers Station, Pa., was fined $100 yesterday following a plea of guilty to placing poison for dogs. He admitted in testimony that he had placed poisoned meat in a garbage can at his home. He was arrested by officers of the Humane Society after 18 dogs had died of poisoning.

NOTED COMPOSER DIES AT YOUNGSTOWN HOME

YOUNGSTOWN, O., May 4.—D. O. Evans, 73, noted composer and musician, died at his home here yesterday.

Teaberry Won't Disappoint You

Here's a tasty Chewing Gum that you are sure to like. The minute you try Clark's Teaberry Gum you'll realize that it is different—the most refreshing Chewing Gum flavor you ever tasted.

The Teaberry pink package on dealers' counters will prove to you in a minute just how good and different Chewing Gum can be. Don't forget that name—Clark's Teaberry Gum.

CLARK'S TEABERRY GUM

Chocolats Bagatelle — Candies in the French Manner—On Sale in the McCreery Restaurant and on Street Floor

McCreery & Co.

Scientific Storage for Your Valuable Furs—Telephone ATlantic 4600, A McCreery Truck Will Call

WOOD STREET AT SIXTH AVENUE — TELEPHONE ATLANTIC 4600

New Straw Hats

Hair Braids Tuscans Viscas
Bankoks Novelties

$10

The large hat for the printed silk or chiffon frock . . . the small lace hat for more formal wear . . . soft novelty braids for street or shopping, travel or motoring. Adaptations from the latest Paris Imports . . . a chic flower . . . a velvet bow . . . a new ornament.

Large and Small Head Sizes

(McCreery's—Fourth Floor)

Modernist Conception in Light Kid Footwear

$10

A slender-lasted one-strap pump available in pearl grey with gunmetal trim or in pale honey beige with marron glace trim.

(McCreery's—Fifth Floor)

New Coats Arrive!

Designs Whose Chic Is Beyond Question—Qualities Typical of McCreery's

$59.50

Scarf coats . . . deep cuff coats . . . cape-back coats—created of Brameena, Kasha, Faille and Crepe Joli in black, the beige tones, the new blues with—

Deep Notched Shawls of Broadtail
Cuffs of Gunmetal Mole or Brown Sand Weasel
Deep Collars of Light-Toned Pahmi
Cuffs of Kit Fox or Badger-Dyed Wolf
Unfurred with Deep Silk Fringes

A collection comprising modes for town wear, for travel, for dress occasions—each a mode of distinguished styling. Sizes for women and misses.

(McCreery's—Third Floor)

In the Moderately Priced Dress Section, Fourth Floor

Silk Frocks

$10

Hand-made dresses of natural silk pongee with smocking about the neck or with elaborate sleeve work.

. . . Flat crepe frocks with frills or with drawn work in one- or two-piece manners.

. . . Hand-made linens with elaborate embroidery and drawn work.

. . . Prettily flowered sheer voiles in the newest fashions.

(McCreery's—Fourth Floor)

Hand Bags

Whose Frames Are Geometric in Design—Matching or Contrasting With the Leather

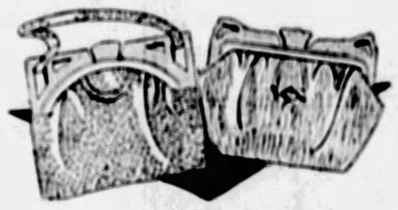

$8.50

Spring's smart tones—the rich brown and beige shades, English red, Monet and Queen blue, green—in fashionably-grained calf.

Large enough for business or travel—center swinging partitions with French pockets. Vanity mirror.

(McCreery's—Street Floor)

Slip-On Doeskin Gloves

Fashion-First Gloves of Outstanding Grade—Specially Priced—

$1.95

The supple, washable gloves that are leading the mode for sports and tailleur wear—

White Mode Natural Silver Grey

Perfectly fashioned and well finished—all seams pique sewn. Sizes 5½ to 7½.

(McCreery's—Street Floor)

Ready With Splendid Variety for Saturday—

Men's McCreery "Fifty" Suits

$50

Not only the finest-loomed woolens—many of them from abroad . . . Not alone new patterns and new colors—the combined works of artists in clothing design . . . Not only the smartest models Park Avenue is wearing. All these, to be true, in McCreery "Fifties"—but even more important—

McCreery Tailoring!

Choose yours tomorrow—from tweeds, cassimeres, worsteds, twists and serges . . . from new blues and greys and tans . . . from two- and three-button models.

(McCreery's—Seventh Floor)

Smart Cravats Are Neatly Figured

Twilled Silks

Cool-looking, Summery plaids of diminutive size—in light colors to match the new suits and shirtings. Hand tailored—resilient. **$2.00**

Crepe Silks

Crush one in your hand—see it spring back to shape! These feature pastel grounds with a small, irregular pattern in a deeper shade. Hand tailored—and silk lined! **$2.50**

Foulard Bat Ties

Summer revives the pointed-end bow. An impressive selection here—genuine hand-blocked English foulards, sporting small dots and figures on green, tan, grey or blue grounds. **$1.50**

(McCreery's—Street Floor—Just Inside Wood Street Entrance)

Featuring Coats for Girls

Coats That Will Add Zest to Brightest Days by Their Jaunty Swagger—Three Attractively Priced Groups

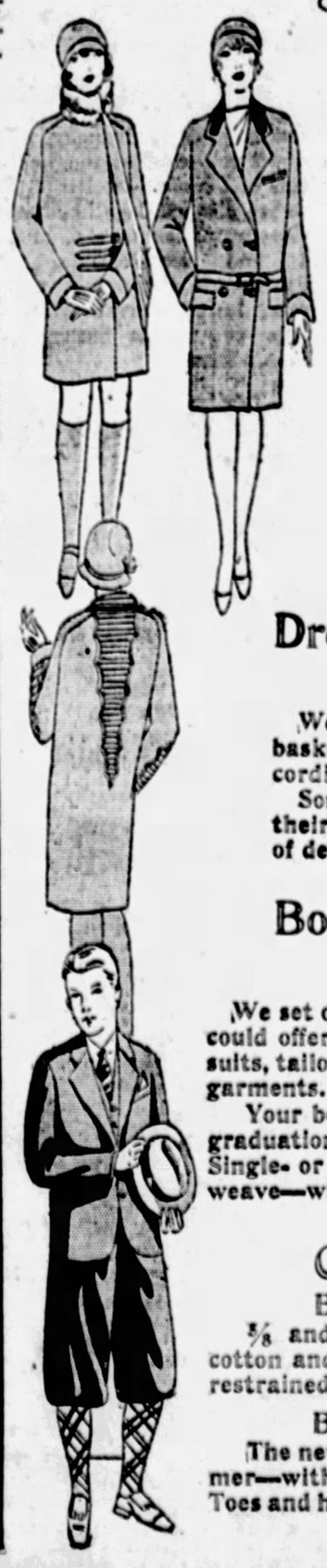

Tailored Coats

$15

Of tweeds and twills. Included are navy cheviots with high color linings and regulation coats with gold insignia.

Utility Coats

$18.50

Precisely cut and well made models of fine French flannels with cordings—of Kashara with tailored velveteen collars and self belts—of pastel corded cheviots in chic double-breasted designs.

Dress and Tailored Coats

$25

Well styled of Kashmir, Louella, Covert, basketweave and tweed—with geometric cordings, woven borders, smart pipings.

Some in plain double-breasted manner—their quality registering in line and excellence of detail.

(McCreery's—Third Floor)

Boys' Blue Cheviot Suits

$15

We set out to find the best suits that McCreery's could offer at $15.00. We found them—four-piece suits, tailored to compare with much higher-priced garments.

Your boy needs one now—for confirmation, for graduation, and later to wear with white knickers. Single- or double-breasted — plain or herringbone weave—with extra plus four knickers, full-lined.

(McCreery's—Fifth Floor)

Children's Hosiery

Boys' and Girls' Sports Hose

⅝ and ⅞ lengths—carefully fashioned from cotton and wool yarns. Sprightly patterned or in restrained colorings. **50c Pair**

Boys' and Girls' Rayon Socks

The new plain color effects for Spring and Summer—with plain or self-patterned ribbed tops. Toes and heels of lisle for longer wear. Sizes 7 to 10. **65c Pair**

(McCreery's—Street Floor)

WIFE GONE, SHOOTS PAL

BLAMES FRIEND IN HOME BREAK

KANSAS CITY, May 4.—(AP.)—A wealthy young real estate broker, who told police he believed his home had been broken up by a middle-aged business associate, was held without charge here today while his erstwhile friend lay near death from three bullet wounds.

Hurrying through the crowded Union Station here yesterday, Harry J. Wheeler made his way to the private office of C. A. Miller, district Pullman Company superintendent, and without warning fired three times at the Pullman official. All the bullets struck Miller, one entering the abdomen.

As Miller slumped to the floor, Robert Blumberg, Pullman employe who was in conference with his chief, started to lead Wheeler from the room, but when they reached the door, Miller rose to his feet with the aid of a chair. Blumberg said Wheeler again turned his pistol toward the Pullman official and shouted:

"He's on his feet again. Let me go back and finish him."

Then, as Miller fell across a desk, Wheeler hurriedly left the office. Employes in other offices, attracted by the shooting, pointed him out to police and he submitted to arrest with the remark he was on his way to the police station anyway.

"He broke up my home," Wheeler told Chief of Detectives L. A. Troyne. "I tried to kill him. He caused me plenty of worry and I'm glad I did it."

Wheeler, who at 27 has developed an extensive real estate business, was described as extremely jealous in a divorce complaint filed by his wife April 10, last. Mrs. Wheeler charged her husband had refused to provide ample funds for herself and 20-year-old daughter.

MARGOLIS ASKS BAN LIFTED

In law circles today the chief topic of conversation was the application for reinstatement filed by Jacob Margolis, confessed anarchist, who was disbarred as a lawyer in Allegheny county about 10 years ago.

It was recalled that, testifying before a Senate committee which was investigating the steel strike, Margolis created a national sensation when he asserted that he was an anarchist and would not defend his wife or home against attack.

AGENTS RAID HOME OF WILLOCK WOMAN

A 25-gallon still, 11 barrels of mash and 12 gallons of moonshine were confiscated Federal prohibition agents reported in a raid last night on the home of Mary Subic, 35, of Granish Hill road, Willock. Samples of the contraband were taken as evidence and the remainder was destroyed.

Caught in Tail Wind, Will Keeps On

ROCK SPRINGS, Wyo., May 4.—Left Omaha for a little flight, and as I happened to get a tail wind just kept on going. Will make Beverly Hills tonight—that's rambling. Going to California to see that they don't have a recount on Smith and Hoover like they did on Hughes that time.

WILL ROGERS

Yours,

WILL ROGERS.

(Copyright, McNaught Syndicate.)

IT'S SURPRISING

how widely Loose Leaf Binders with Sheets and Indexes for same are now used. This store has a great trade in this line. We can serve you intelligently.

Geo. H. Alexander & Co.,

Stationers—Printers—Engravers.

242 Diamond Street

First Door Below Wood.

WHEEL-CHAIRS

Can Be Bought or Rented

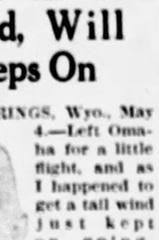

Get the Invalids Out Into the Air and Sunlight

Feick Brothers Co.

Pittsburgh's Leading Surgical Supply House

811 Liberty Avenue, Pittsburgh

CITIZENS SAVINGS BANK

Established 1870

To the Young Fellow

Many a young man who started early to save even a dollar at a time, owns his own home now. The young man who keeps his mind set on the things he would like to have or do, and saves a certain part of his income regularly, usually gets what he wants.

CITIZENS SAVINGS BANK

Bank on Bank on and Bank

423 WOOD ST.

FOUR PER CENT ON SAVINGS

Recites

MARGARET M'COWAN

Miss Margaret McCowan will give a group of readings tonight at Pennsylvania College for Women as her certificate recital. Miss Henrietta Spelsberg will be assisting soloist.

Boy Strangles Self Playing Circus

GREENSBURG, Pa., May 4.—Emulating a circus performer, Robert Turney, 14, strangled himself in his bedroom last night. The boy was found hanging from a bed with a rope knotted around his neck. He had been playing with a lasso.

MEYER JONASSON & CO.

Liberty and Oliver Avenues—Call Atlantic 6200.

"Jonasson Week" Offering

400 New Hats

In Two Special Groups

$4.85 and $6.85

We briefly outline what you will find in these extensive new assortments—Crochet Viscas, Black Satins, Toyo Sports Hats, Hair Hats, Printed Silk Crepes and Novelty Straws. Types for sports or dressy wear from small close-fitting models to large picture hats. All the wanted new colors.

—*Fourth Floor*—

LOFTIS BROS. & CO. EST'D 1858

The Old Reliable, Original Diamond and Watch Credit House—Largest in the World

Loftis Building, 616 Liberty Avenue, S. E. Corner Liberty and Oliver Aves.

DIAMONDS Cash or Credit WATCHES

Loftis Gifts Fit Every Occasion

Whatever the occasion—a wedding, an anniversary, a graduation or confirmation—you can find the gift you want at the Loftis store. Our great stocks include full assortments of Diamond-set Rings, Brooches, Bracelets, Wrist Watches, Pocket Watches, Beaded Bags, Leather Purses, Novelty Costume Jewelry, Silverware, Glassware, Lamps, etc., in a variety to suit all purses and requirements. Loftis prices are always most moderate. Loftis service most courteous and Loftis terms most reasonable.

NO MONEY DOWN—TERMS TO SUIT

Man's Signet Ring

Neatly designed and artistically pierced and engraved. Solid 18-k white gold signet ring of substantial weight. One blue sapphire set in each side.....

$27.50

$1.00 a Week

You Can Always Do Better With Loftis.

Diamond Wrist Watch

Solid 18-k white gold, set with 4 genuine blue white Diamonds and 4 Sapphires. Assorted shapes. 15-jewel movement..... $44

$1.00 a Week

Many other styles at $10.65, $15, $18.75, $22.50, $25, $27.50. Diamond Wrist Watches at all prices up to $2,000.

Diamond Wedding Rings

Beautiful wedding rings in solid 18-k white gold and solid platinum set with brilliant blue white diamonds.

Prices Range from $22.50 Up

Wedding rings, engraved solid 18-k white gold, without Diamonds, $7.50 up.

17-Jewel Elgin 12 Size

White gold filled 20-year quality case, assorted patterns. A regular $30 value. Specially priced at..... $21.50

$1.00 a Week

Elgin Watch, Chain and Knife Sets, $18.50 Up

Elgin Strap Watch

Regular $40 model, 14-k white or green gold filled case. Luminous dial..... $35

$1.00 a Week

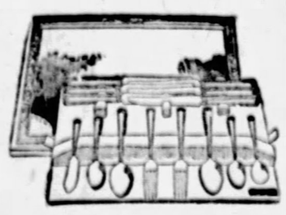

1847 Rogers Bros. Silverware

"Anniversary" Pattern. 26 or 29 pieces with Utility Tray. As low as..... $29.25

$1.00 a Week

Also all patterns in Community Plate.

Special Values in Diamond Wedding Rings — Diamond Cuff Links—Diamond Dinner Rings—Silverware, Fancy Jewelry, etc.

See Our Store Windows for Special Bargains

Watches repaired, all work guaranteed. Diamonds remounted. Old jewelry repaired and remodeled. Old style wedding rings modernized. Lowest prices.

Call or write for catalog 418. Phone Atlantic 6045-6046 and salesman will call.

Open Wednesdays and Saturdays Until 9:30 P. M.; Other Days Till 6:30

JONASSON WEEK

Summer Fashions at Popular Prices

The Newest Coats

Two Feature Groups

$24.75 and $37.95

YOUR Coat is here at the price you want to pay. Types that are suitable for wear from now to September. The variety is large and is made up of the most recent expressions in the coat mode. New versions of the furless coat, including the gardenia model. Charming achievements of velveteen, satin, bengaline, transparent velvet, kasha, brameena and fancy-mixtures. Black, middy blue and tan tones. Women's and misses' styling and sizes.

Other Notable Groups, $14.75 and $57.95

—*Third Floor*—

30% Off

All Our Fine Coats

Formerly $115 to $199.50

Now $80.50 to $139.65

The Newest Frocks

$15.00 and $25.00

ADVANCE summer styling features this showing for tomorrow. Printed silks appear in exotic new patterns—floral chiffons contribute a demure daintiness—fagoting plays an important part on plain silk crepes—new waistlines, necklines and hemlines. There's a type for every summer occasion from dawn to dusk. Sizes 14 to 44.

The $25.00 group, in addition to the above, features an array of new, much-wanted models of navy georgettes.

—*Second Floor*—

Junior-Misses'

Suits, $10.75

Hand-Tailored

THESE suits of lightweight tweeds are ideally suited for present wear and will frequently be called into service for summer motoring or travel. A surprising value and much underpriced for tomorrow, double-breasted models in a selection of fancy-mixed patterns. All are silk lined; sizes 13 to 17.

—*Fifth Floor*—

Girls' Washable

Silk Frocks

$5.95

Lustrous washable silk with twice the richness of cotton and with equally as much endurance. Some are sleeveless and others have short sleeves. All are floral designs in large or small patterns. There is variety in their styling. Sizes from 6 to 14.

—*Fifth Floor*—

Each a Feature Item

Hosiery, $1.55

Usual $1.95 quality—silk from top to toe—chiffon weight—picoted top, 3 pairs for $4.50.

• • •

Gloves, 95c

Fabric slip-ons in a variety of colors, At $1.45—fabric slip-ons or one-button styles; hand sewn,

At $2.95—washable kid slip-ons; neatly scalloped tops,

• • •

Lingerie, $1.69

Crepe de chine chemises and step-ins; tailored or lace trimmed,

Slips, 85c—"Willa Loom" white nainsook slips in tailored, hemstitched or lace trimmed styles. To be had in white and pastel shades. Sizes 36 to 44.

• • •

Shoes, $7.85

Pumps and slippers offering choice of new models of black patent and satins; colored kids with genuine reptile vamps,

—*Main Floor*—

MEYER JONASSON & CO

LIBERTY AND OLIVER AVENUES—CALL ATLANTIC 6200

MILITIA GUARDS OHIO MINE

30 INDICTED ON PICKET CHARGE

COLUMBUS, O., May 4.—(AP.)—National Guardsmen today were on guard at the Florence mine of the Y. & O. Coal Company in Belmont county, while Byron Schaefer and a force of deputies were on the alert at Caldwell and Belle Valley mines, following two threatening demonstrations by union miner sympathizers.

With the report of the threatening aspect of the situation in Belmont and Noble counties came announcement of the indictment of 30 persons by the federal grand jury at Steubenville on charges of violating federal injunctions forbidding mass picketing or interference with mines employing nonunion labor. Five of these were women.

Trouble at the Florence mine in Belmont county started with the gathering of small groups of union sympathizers until more than 100 were in the vicinity of the mine, stoning of property of the Y. & O. company was followed by a call for protection from mine officials to Col. Don C. Caldwell at St. Clairsville, commanding a detachment of the Ohio National Guard with headquarters there.

Thirty-five national guardsmen were taken to the scene. The men dispersed on arrival of troops. A second gathering in progress at the miners' hall in Florence also was dispersed.

CIRCULATE ANNEXATION PETITIONS IN MIFFLIN

Petitions asking the annexation of a part of Mifflin township to Pittsburgh are being circulated in the township and are to be presented to township commissioners the first of next year, it was reported this morning. The movement was started many months ago and has been renewed by the recent decision of Hays borough to join the city.

DEATH IS LAID TO ALCOHOL

Acute alcoholism caused the death of William T. Condon, 38, of 1141 Greenfield avenue, found dead in an abandoned building at 537 City Farm lane, Homestead, last night, an autopsy revealed. William Thomas, 40, and Joseph Jacobs, 38, both of Homestead, arrested by borough police after the body was found, were ordered released by county detectives.

Condon, a former railroader, was reported to have received $2,000 recently from the Brotherhood of Railroad Trainment and to have been drinking heavily.

CATCH BURGLAR FORCING DOOR

An alleged burglar was captured early today, police say, in the act of breaking his way into a store in East Ohio street, North Side. Patrolman William Pietz reported that he captured Peter O'Broskoby, 21, of 315 Marsonia street, while O'Broskoby was jimmying the door of the Thomas McAhs shoe store at 511 East Ohio street. O'Broskoby is being held on a suspicious person charge.

B&B

SPECIAL SALES ROOM, 933 LIBERTY AVENUE PHONE GRANT 0992

SEMI-ANNUAL

"THROWING-OUT" SALE rebuilt-used pianos

The immensity—vastness of this year's stock of used—shopworn—sample—demonstrator and odd pianos has again necessitated the leasing of an outside—temporary sales room. It has been selected as usual with an eye to your convenience.

933 LIBERTY AVE.

Opposite the End of Smithfield Street

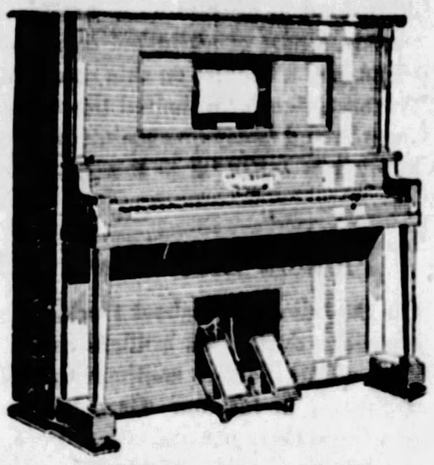

FOSTER PLAYER

$165

Plain mahogany case—full 88 note—fine easy action—good tone. $5.00 per month. Bench and 12 Q. R. S. rolls included.

Here is shown a stock surpassing in extent, variety and value any similar sale in this store's history.

Every type—design—wood—finish and make is gathered here—priced to insure immediate sale.

Note the Terms

More people have "traded in" their old pianos for new ones at Boggs & Buhl than ever before.

Most of these instruments are from the finest type of Pittsburgh homes—where they have had good care.

All have been carefully re-conditioned in this store's own repair shops.

SALE STARTS

Tomorrow morning at 9 o'clock. No pianos will be sold before that time.

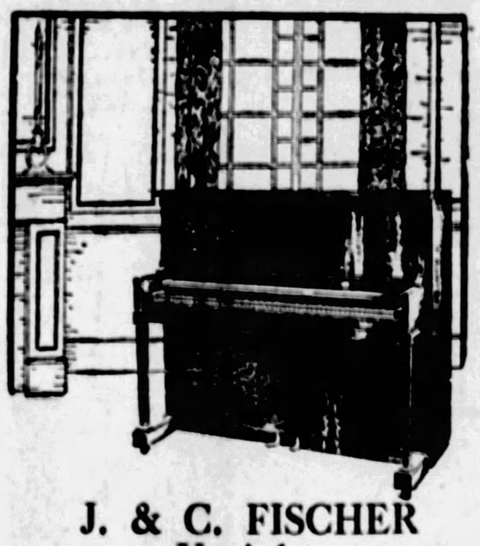

J. & C. FISCHER Upright

$85

A well-known make, in good condition. Very desirable. Sensational value.

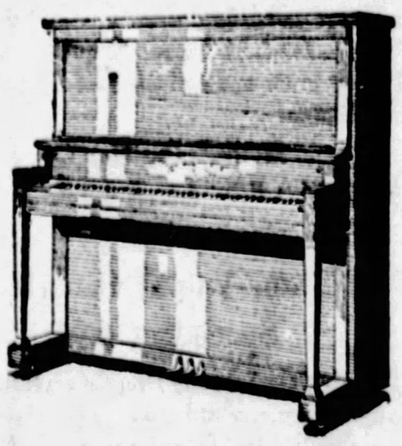

Richardson Upright

Another sample of the extraordinary value being offered in this sale. $5.00 monthly.

$65

Small Grand

$365

Very slightly used. Almost half price. $10.00 monthly.

Remember—good practice pianos as low as $35. Players at $145, Grands at $265.

KLEBER PLAYER

A good instrument in good condition. One you will be proud to own. Full 88 note. Bench to match and 12 Q. R. S. rolls.

$185

Illustrations are stock cuts—not actual representations.

BOGGS & BUHL

KAUFMANN'S

FIFTH AVENUE *Downstairs Store* ATLANTIC 1000

A New Precedent for VALUES, For the Woman, Miss, Matron!

SALE SPRING COATS

New Coats of Accepted Smartness, Typifying Slender Youthfulness—In a Class by Themselves for Style and VALUE!

14.75 and 19.75

Coats Were Made to Sell at $25---29.50 and $35

Smart Dress Coats! Tailored Coats! Clever Sports Coats! Utility Coats!

New Spring Styles—Colors—Materials

Hundreds of women who have attended this sale were surprised at the wonderful values that are offered. They were delighted to find such superior workmanship, original styling and exceptionally good fabrics, being sold at extraordinarily low prices, 14.75 and 19.75.

SIZES for EVERYONE

Junior Miss, 13 to 19—Misses, 14 to 20
Women, 36 to 46—Large Women, 40½ to 54½

Kaufmann's—DOWNSTAIRS STORE

KAUFMANN'S

FIFTH AVENUE ATLANTIC 1000 PITTSBURGH

A Recompense

. . . For rainy days will be that adorable taffeta umbrella you are planning to give her for Mother's Day. Be sure to select one to match her color ensemble . . . there is every color to choose from, with plain or fancy borders to your taste, and pearlized or amber colored handles. Surprisingly smart for 3.98, don't you think?

MAIN FLOOR

In the Meshes . .

—But you don't mean what we mean!—Enameled meshes of these lovely bags, exquisitely and diversely colored! From Whiting and Davis. A feature of our jewelry sale that daily reveals new and tempting bargains in costume jewelry. At about half price.

MAIN FLOOR

Stamped Linen Lunch Sets

1.29

A specially priced luncheon set which should attract the woman who likes to keep her house smart—inexpensively.

These are finished with hemstitched hems and require only a few stitches of simple embroidery. Four matching napkins.

FIFTH FLOOR

What's Charm? . .

Says whimsical Maggie, "If you have it, you don't need anything else; and if you don't have it, there's nothing else will do . . . That's what every woman knows."

And every woman knows there's charm in the folds of a scarf . . . Charming filminess against her silvery hair . . . Charming insouciance of a handkerchief scarf for the not-so-old Mother. May 13th is her own day. Give her the scarf that accents her individual charm, 2.95 to 15.00.

MAIN FLOOR

Billet-Doux . . . .

. . . On little sheets might seem sentimental, but for the note you scribble in haste—when there's no time to go into interesting details . . . Hurd's present this box 4x5" paper with envelopes the same size. 24 sheets and envelopes, 60c.

MAIN FLOOR

Bed Lamps Unusual at 1.95

—that cast a rosy glow on your smart new counterpane give the whole room a cozy, inviting appeaarnce.

Bedlights are restful, and so convenient for that particular luxury—reading in bed. Pleated georgette in many new shapes and colors, 1.95.

FIFTH FLOOR

Straws . . . Increasingly Smart In the Adoria and Debutante Shops

$10 $15

Ballibuntl . . . that fine smooth straw that has captured the fashionable millinery world. Crocheted straws . . . so pliable and feather weight. Hair-braid hats that have become so smart for afternoon and dress wear. (One is sketched.) Pastel shades grow in favor each day—and navy and black still hold popularity.

KAUFMANN'S—FIFTH FLOOR

These Smart New Coats Include Practically All Types

$25 39.75 $59

What kind of duty must your new coat do? If it must travel, then you'll appreciate the new tweeds in grey or tan. If the coat must serve for street and business, then see the new kashas with their tailored lines or their feminine details of capes, scarfs, fur cuffs or collars . . . or the velveteens in soft colors or dark. If you wish a coat just a bit dressy, the black silks are decidedly smart. And you'll be glad to know that there is splendid choice of silk even at the low price of $25. Every coat is lined with silk. Every coat shows fine workmanship. Every coat is smart!

Sizes for Women and Misses.

KAUFMANN'S — FOURTH FLOOR

THE PRINCESS SHOP *for Juniors*

Velveteen Coats

$25

Girls whole-heartedly like the new velveteen coats in the soft colors or in navy or black. Notice in the sketch how the belt is buckled tightly at the waistline. And velveteen coats, you know, are exceptionally smart with the new summer frocks. Sizes 13, 15, 17.

Silk Frocks for Spring Wear

10.50

Attractive little frocks of flowered georgette, in fluttery styles for youth. Tailored crepes for school and office wear. The colors are delightful — pastel shades, bright ones, or navy. Sizes 13, 15, 17.

KAUFMANN'S—FOURTH FLOOR

May Sale News

SILK LINGERIE

2.85

Nightgowns Slips
Dancettes Chemise

An Outstanding Feature of the Month

Crepe de chine undergarments in dozens of styles. Real Irish and filet laces, embroidery, tiny tucks, ribbon flowers, georgette bands. You'll know instantly that these are usually priced much more!

Silk Chemise and Step-ins

Lingerie of crepe de chine . . splendid quality! Pipings, Irish lace, hand-embroidery. . Pastel shades 1.95

Combilets—Three Styles —the Popular Foundation Garments

2.90

Low-Priced in the May Sale

Three styles of combilets Rayon broche with the boned inner belt that gives such fine abdominal support—rayon broche with the soft swami top and side sections of elastic—and a beautiful pink rayon satin with side sections of elastic. Sizes 32 to 42.

Girdles, 1.90 and 2.90

Front or side-fastening girdles of fine rayon broche. Side sections of elastic. One model of rayon satin with sections of fancy elastic. Sizes 27 to 36.

KAUFMANN'S — SIXTH FLOOR

Adoria Footwear Invariably Charming

Some modes in Adoria footwear are restrained in styling . . . of a beauty that is unaffected by momentary whims of fashion. Such are the slippers sketched. Shoes whose colors are discreetly modish . . . whose lines are graceful without ostentation. Adorias assure that inbuilt quality that distinguishes all Kaufmann's footwear . . . at only $10.

KAUFMANN'S—FIFTH FLOOR

Fresh, Springlike Colors in New Hose

Lovely new hosiery runs the gamut of fresh, springlike colors. Whether you choose exquisitely sheer chiffons, or the more practical medium weights you'll have the same interesting variety of shades to harmonize with new summer frocks. Priced, 1.95 pair.

KAUFMANN'S—MAIN FLOOR

The Farrington Reading Table

A portable table which can be adjusted to hundreds of different positions for reading in bed, for sketching, for serving convalescents . . . and Dr. Farrington, himself, will be in the Book Shop to show you all its possibilities.

Special Selling To-Morrow!

"Ribonprints" Georgette

1.95

Always Has Sold at 3.50 Yd.

You'll like them if you like what is new, and smart, and very becoming. These Ribonprints georgette . . . printed in beautiful multicolored floral and dot effects are carrying fashion by storm. We were fortunately able to have first choice of the selection . . . and consequently have a full and varied assortment of the best designs to offer you. There are over one hundred patterns, on both light and dark grounds.

KAUFMANN'S—SIXTH FLOOR

International Chic Decrees "Hand Bags and Shoes Must Match"

Marjorie Howard writes Harper's Bazaar from Cannes, "There is one law of accessories. Handbags and shoes must match" . . . So, to expedite this entangling alliance of accessories, we present leather bags of every hue. Never mind the leathers, now . . . Rejoice that there are shades to match all your footwear . . . Light bags of grey and natural, of palest green, of rosy beige . . . Slick patent leather bags . . . or those of slyly sedate black and brown . . . Flashing blue and red ones. You may get them as low as 4.95 . . . or up to $10.

KAUFMANN'S—MAIN FLOOR

A Special Introductory Price Presenting to You Elcaya Creams

39c

This low price is intended to introduce this paquet of creams to you . . . A discriminating public, having once tried them, inevitably return. It is a compact little package that contains jars of cleansing and foundation creams, a tube of astringent cream, cleansing tissue, and a booklet on skin care. This introductory price for a limited time only . . . Do come in and become acquainted.

KAUFMANN'S—MAIN FLOOR

Flowers Bloom Fashionably

On the tailored runabout frock, on gracious afternoon dresses, on brilliant frocks for evening affairs flowers continue to bloom conspicuously in fashion. Garden flowers, gardenias, violets, pansies, sweet peas, orchids in charming array of drooping or tightly bunched bouquets, 60c to 5.00. One special group, 39c bunch.

KAUFMANN'S — MAIN FLOOR

'Kerchiefs for Mother's Day

The little handkerchief you send to Mother on her very own day will be cherished as one of her most valuable possessions . . . especially if you're far from home. Exquisite 'kerchiefs of finest linen and delicate lace . . . priced 39c to 5.00 each.

Mother's Day May 13.

KAUFMANN'S—MAIN FLOOR

Blithe-Voiced Canaries Special at 6.95

Let their cheerful song ring through the house, bringing summer indoors. These canaries are specially selected from a sure-songed strain in the Hartz Mountains—where the best singers are found.

Bird Seed, bulk, lb., 15c.
Bird Cages, Brass, 1.95, 2.95 and 3.95

KAUFMANN'S — PET SHOP — SEVENTH FLOOR

Eyeglasses and Spectacles Modestly Priced—2.85

Spherical lenses fitted in eyeglasses or spectacle frames. Price includes examination.

M. Labowitz T. Chartier
G. Concelman

KAUFMANN'S—DIAMOND STREET BALCONY

SEE OUR ADVERTISEMENTS ON OTHER PAGES—STORE OPEN SATURDAY 9 A. M. TO 6 P. M.

Developing and Printing Service

Have your films developed here where careful, speedy service is assured. Our work is handled by most competent workers, the service is above reproach. *(Second Floor)*

KAUFMANN'S

FIFTH AVENUE ATLANTIC 1000 PITTSBURGH

If You Live Out of Town

And are unable to come to town to do your necessary shopping, write to "Personal Service, care of Ann Adams." She will shop for you without charge efficiently and gladly.

STORE OPEN SATURDAYS—9 A. M. TO 6 P. M.—SEE OUR ADVERTISEMENTS ON OTHER PAGES

On Sale in the Sporting Goods Department—Second Floor.

Tennis Racquets

A Special Selling

2.95, 3.95, 4.95

Discontinued models that have been reduced considerably from original prices. Strung with real gut, frames of ash with white basswood handles. All low priced.

Foulard Ties

1.50

Wool-lined four-in-hands that show effective color combinations — beautiful figures, dots and Paisleys. All shades, of course.

MAIN FLOOR

Men's White Oxford Shirts, 1.85

Full cut, collar attached shirts with single button sports cuffs. Long point collars, sizes 13½ to 17. Real values.

MAIN FLOOR

"Collegiate" Hats

$5

The sort of hats men like for their all-'round qualities of economy, beauty and style. And the men of Pittsburgh have come to judge them by their satisfactory service, their smart appearance—rather than by price.

MAIN FLOOR

IN THE PREP SHOP

Sampeck Suits With Extra Trousers

$35

Fabrics that appeal to young men are needled and cut into models that meet with their approval. These feature the newest style whims.

SECOND FLOOR

Kuppenheimer Suits

Famous Fifties *For Men*

$50

There's but one standard of quality in Famous Fifty suits—but there's an unusually wide variety of weaves, patterns and colorings. You'll surely find just what you want among our misty greys and greens, warm-hued tans and blues—the new Canyon shades of Spring.

SECOND FLOOR

"Arch-Grip" Oxfords, 6.75

Considerably above average at the price. Smart, comfortable and serviceable — an exceptionally fine array awaits choice.

SECOND FLOOR

Men's Golf Knickers Low Priced—$5

At the season's beginning, in ample time for fitting in the summer wardrobe—and in a seasonable variety of patterns and plain colors. Splendid choosing here!

KAUFMANN'S—SECOND FLOOR

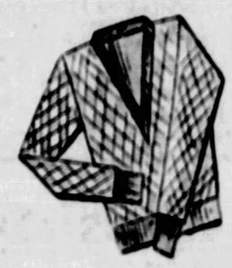

Men's Sweaters, 4.95

Lightweight models for outdoor sports wear. V-neck type, in assorted fancy patterns; crew and V-neck style in new plain shade effects.

SECOND FLOOR

Men's Hosiery Shows New Spring Shades—50c

Some are of rayon and in novel pattern effects that use combined colors effectively. Others are of rayon in wanted plain shades and black. All have reinforced toes and heels.

KAUFMANN'S—MAIN FLOOR

BOYS' AND GIRLS' FLOOR THE THIRD

Sampeck Clothes FOR BOYS 18.75 to 39.50

Boys feel at ease in Sampeck clothes—they're smart and sensible at the same time. The 4-piece suits for Spring are fashioned of brisk tweeds and herringbones, and the ever-favored blue cheviot. Two pairs of plus four knickers with each suit. Sizes 8 to 18.

Two Long Trouser Suits $15 $20 $25

Tailored to youthful standards. Smooth finished tweeds, and herringbones, and blue cheviot. Two and three-button coats, some double-breasted vests and English pleated trousers. Sizes 14 to 18.

Chic Berets For Girls

From abroad come these adorable berets, embroidered in dashing colors—made to pull this way and that to fit any young face, in colors to match each frock or coat. 1.95.

Tots' Summer Frocks 2.85

Flowered voiles, printed dimities and lawns. Some dresses have puff sleeves, others are sleeveless. Hand-smocking, touches of embroidery, French bloomers. 2 to 6.

Baby Creepers 95c and 1.59

Chambray, broadcloth, dimity and prints. White and colors. Sizes 1 to 3.

Little Brother Suits 1.59 and 1.85

Oliver Twist or middy styles. Linen, peggy cloth, chambray, broadcloth. 2 to 4.

Girls' Gloves

Chamoisette, with plain or fancy cuffs, 65c to 1.00 pair.

Silk Gloves, with plain or novelty cuffs, 1.50 pr.

Girls' Spring Coats Specially Priced

$10

One of these spring coats, so inexpensively priced, will be just the thing for school now and then again next fall. Tweed, cheviot, serge, flannel, kasha, are some of the materials in this repriced group. There are leather belts, tricky self-belts, pockets slashed at interesting angles or made of great patches of material, throw scarfs, regulation lines. Sizes for girls of 6 to 14.

Hand-Made Nightgowns

Like the one sketched, fashioned of fine nainsook, in pastel shades, with dainty appliques. Sizes for girls 6 to 16. 1.00.

RAYON BLOOMERS—tailored styles, carefully reinforced. Sizes 4 to 16—59c.

RAYON VESTS—to match bloomers. Sizes 4 to 16—59c.

Campus Ties For Girls, 6.50

Colorful spring leathers, combined in many smart ways, make these new campus ties irresistible to young girls for sports, school or street wear. Flat, medium and high heels. Composition and leather soles. Sizes 2½ to 7.

Electrified Radiolas 99.50

Regularly $161

The six-tube, single dial Radiola 16 is one of the best the RCA have produced. Completely electrified with Kodel "A" and Webster "B" batteries . . . Cone speaker, radiotron tubes and aerial—all complete for 99.50. Convenient payments arranged. Installed and serviced for one year.

KAUFMANN'S—ELEVENTH FLOOR

You Save Two Ways 41.50

Special Price!

Challenge Refrigerators . . . you save on the purchase price and you save ice. Porcelain enamel lined. Hold 75 lbs. of ice And have UNBREAKABLE brass hinges and latches. And this is but one of the many such values at Kaufmann's.

"Grand" Refrigerators, 21.50 and 24.50.

KAUFMANN'S—SEVENTH FLOOR

A Fine Selection! Five New Victor Records

Played by such famous musicians as Warings', Whiteman's and Shannon Four: "Laugh, Clown, Laugh"—"Dance of the Blue Danube"—"Silver Haired Sweetheart"—"Sweet Elaine"—"Ma Belle"—"March of the Musketeers"—"Oh, Look at That Baby"—"What Do You Say?"—75c.

MAIN AND ELEVENTH FLOORS

A 2.25 Hand Saw, 1.79

It's 26 inches long, of very good steel, straight back, and has 7 teeth to the inch.

PIPE WRENCHES of the Stillson type, with specially hardened jaws, and wood handles, regularly 1.25 at 79c.

ZIG ZAG RULES, of boxwood, 3 ft. long, regularly 35c, at 20c.

KAUFMANN'S—SEVENTH FLOOR

30 Orthophonic Victrolas Regularly $125—97.50

Dignified, reserved in design, with a suggestion of Italian Renaissance in the motif—this handsome instrument is sure to fit into your living room furniture scheme. And the rich, orthophonic music that it provides will be a constant source of happiness.

Convenient Payments Arranged

KAUFMANN'S—ELEVENTH FLOOR

Very Best Seamless Axminster Rugs—$55

China and Persia were called upon to furnish the patterns for these good-wearing rugs. Underfoot their thick pile insures maximum wear and luxurious tread. 9x12 ft.

KAUFMANN'S—NINTH FLOOR

Colored Band Ceiling Light 2.95

Here's a light that diffuses the rays and positively chases gloom. Opal glass globe, nine inches wide—striped in soft, cool green, dainty blue or luscious orange. Bulb not included.

KAUFMANN'S—SEVENTH FLOOR

"Defiance" Tires With Tubes

This is the last day you can secure a "Defiance" tire with a tube that is included without extra charge. Just a few of the sizes are listed here:

Cords			Balloons	
30x3½	Cl.	6.95	29x4.40	8.45
30x3½	Gt. Cl...	7.95	30x4.50	9.95
30x3½	S. B. SS..	8.95	29x4.75	10.35
31x4	SS.	11.95	30x4.75	11.45
32x4	SS.	12.95	30x5.00	11.95

KAUFMANN'S—SECOND FLOOR

Stage and Screen

THE PITTSBURGH SUN-TELEGRAPH

It's Some Job—Finding Man For Greta Garbo, Officials Of Movie Company Discover

By REGINA CREWE.

(Copyright 1928, King Features Syndicate.)

LOS ANGELES, May 4.

STRANGE as it may sound, Greta Garbo, champ siren of the screen, is without a man. Metro officials are at their wits ends trying to find "just the type" to play the male lead opposite Greta in "War in the Dark." Nils Asther has been returned to Marion Davies for "Her Cardboard Lover." So he is out so far as emoting with Greta is concerned.

The hot tip from the front is that John Boles will get the role. John, you remember, is the handsome youth who stepped from the Broadway musical comedy stage into the leading role with Gloria Swanson in "Sunya." Since then he has been much in demand for film work. Metro is well-pleased with the screen tests he has taken for the part, and the chances are that the next day or so will see him set for the lead.

John, by the way, is married to a charming girl and has two husky babies. The only time he strays from his fireside is when he attends the boxing matches held there each week. So, girls, you'll have to admire him from a distance.

Just the other day I mentioned the interesting career of Alice White, who less than two years ago was a script clerk. Alice made her first movie bow in "The Sea Tiger" with Milton Sills. And Alice stole the picture. Thereafter differences arose between Alice and the producers, and it began to look as though her screen future was behind her. But there was such a clamor for Alice from fans and exhibitors that they simply had to put her back in the picture. And now Alice is to be starred in four photoplays for First National. As soon as she completes "Lingerie" for Tiffany, she plays the big role in "Show Girl," which is an adaptation of a magazine story. Then comes "Bluffers," the story of which emanates from Robert Carr, the 18-year-old author of flapper and college yarns. From script girl to star in a brief two years makes Alice another of the Hollywood Cinderellas who awaken to find themselves famous.

JUBILEE FETE SATURDAY

Mayor Kline and his official family have been invited to head the Stanley Theater's Jubilee Week parade, at 11:30 tomorrow morning, in which will be 50 motor cars, a fleet of trucks, four divisions with bands, musical surprises, and 300 actors, performers, musicians and others employed by the Stanley Company of America to entertain Pittsburgh's populace.

Headed by a mounted police escort, the first division will include a gaily bedecked car with Bud Simmons and his Dixie Serenaders. In this division will be Phil Spitalny with the Stanley Theater orchestra and the 22 members of "In Bermuda" company. Leading the second division, will be Ed Snyder's Mountaineers, a juvenile band, members of the Grand and Davis Theater's orchestras; Ned Wayburn's Buds of 1928; Ethel Davis, Foster, Fagan and Cox; Inez and DeWyn; Chisholm and Breen and Clifford and Marion, all vaudeville artists.

In division three there will be the "Way Down South" Band, Elaine Serenaders, Quixey Quartet, Balabanow Revue with their accordions; Punjab, the Hindu mystic, wearing golden raiment with his retinue of aides from India, other quartets and scores of entertainers.

Music for the fourth division will be supplied by Harry Kleber's Juvenile Band to be followed by cars filled with additional entertainers and artists playing in the 16 Stanley-operated theaters in Greater Pittsburgh including the four marathon dance champions Tony and Teenie and Eddie Leonard with Marianne Jacques.

The Stanley Company of America has been laboring for two weeks perfecting details for the parade and they expect it to surpass any similar parade held in this city in a long time.

The parade will assemble at Schenley Park and begin moving promptly at 11:30 in Fifth avenue to Liberty, Liberty to Tenth street, to Penn avenue, to Sixth avenue to Liberty avenue to Ferry street, to the Allied Boulevard to Schenley Park to Baum boulevard to Bigelow boulevard, to Bloomfield bridge, to Liberty avenue to the Liberty Theater, where the parade will disband.

Scores

MARION DAVIES

Miss Davies will be seen soon on the screen of the Penn in "The Patsy," in which New York critics state she has established herself as America's premier screen comedienne.

TECH'S PLAYERS SCORE HIT IN COMEDY

A talented group of students in an engaging comedy, "Wedding Bells," made the opening performance of the Campus Week play of the Carnegie Institute of Technology at the Gayety Theater last night an instant success. The comedy, by Salisbury Field, and produced under special arrangement by Ellen Michie and Marjorie Barthelmew, of the Drama school, is filled with sparkling lines and amusing situations.

Under the direction of Chester M. Wallace, head of the Drama School, the uniformly excellent cast gave a finished presentation comparable to many successful comedies seen here during the regular theatrical season. Every element of the production bore testimony to the high standards of the Drama School, one of the outstanding schools of the country in its field.

The play concerns the real and near martial difficulties of two couples and their solution. While each member of the cast merited praise, Irene Tedrow as a wife who recaptured her husband by the most refined feminine ingenuity played a difficult role with the exceptional ability and charm. Tom Lewis was highly amusing and lent much spirit to the presentation. Other members of the cast are Carleton Young, Margaret Werts, Florence Wakefield, Ruth Aston, Arthur Sprenkle, William McDermott and Frank Sullivan.

Performances will be given tonight and tomorrow night, with a matinee tomorrow.

BAND SPONSORS ELECT

At the annual meeting of the Pittsburgh Orchestra Association these persons were elected to the board of directors to serve four years: Mrs. Ralph Flinn, Mrs. E. J. House, W. S. Arbuthnot, Mrs. George S. Oliver and A. M. Imbrie.

Other members of the board now serving include Mrs. William Thaw, Jr., Mrs. G. P. Bassett, Jr., S. H. Church, Mrs. Daniel M. Clemson, Leon Falk, Charles Heinroth, Moorhead B. Holland, Mrs. Lawrence Litchfield, Matthew T. Mellon, Mrs. E. W. Mudge, Mrs. William Scott, S. G. Schluederberg, John C. Slack, Mrs. Nathaniel Spear and J. B. Shea.

Following the annual meeting officers were elected for the 1928-29 season as follows: Mrs. William Thaw, Jr., president; W. S. Arbuthnot, first vice president; S. H. Church, second vice president; Moorhead B. Holland, secretary; C. G. Schluederberg, treasurer; May Beegle, manager.

Announcement was made of the engagement of the Chicago Symphony Orchestra for an appearance here January 28, 1929. Frederick Stock is the conductor. Other orchestras enaged include the Boston Symphony, New York Philharmonic, the Cleveland Orchestra and the Minneapolis Orchestra.

"WINGS" STAYS LONGER

"Wings," photoplay of aviation, which has been shown in the Nixon for the last four weeks and which will begin the fifth week Monday matinee, May 7, has been dedicated "To those brave warriors of the sky whose wings are folded about them forever."

There will be two headliners in the Keith-Albee vaudeville bill in Stanley Jubilee Week in the Davis. The screen attraction will be Bebe Daniels' latest comedy, "Feel My Pulse." Richard Arlen appears in support of the star.

The story of "The Noose," to be presented by the George Sharpe Players in the Pitt next week, is that of a boy standing in the shadow of the gallows. He has committed murder and made no effort to deny the guilt, though all are convinced that he is holding back something in order to protect a woman.

Marie Prevost Is Only Woman in "Racket"

Marie Prevost has the rare distinction, among other things, of being the only feminine member of the cast of "The Racket." The popular little star is a night-club entertainer in "The Racket," which is a melodrama of the underworld.

The role affords Marie a great opportunity for characterization, and according to reports, she is making the most of it.

"The Racket," starring Thomas Meighan, is being produced by the Caddo Company for Paramount release, with Lewis Milestone handling the megaphone.

More than half a million dollars is being expended by Howard Hughes, president of Caddo, on the Meighan melodrama, which is based on Bartlett Cormack's stage success.

4 Brothers Take Lodge Degree Same Day

URICHSVILLE, O., May 4—For the first in history of Masonry in Ohio, four brothers were initiated into the Knights Templar degree of the order. They are Alvin, John, Joseph and Victor Marsh.

CIRCUS RIDER ADMIRES WOMEN WITH COURAGE

Irene Ledget, heralded as "the typical American girl" and who is a featured equestrienne with the Sells Floto Circus to be seen Monday and Tuesday on show grounds at Fifth and Penn avenues, East End, says she likes women with courage. "I admire women who are not afraid," she says. "I advise some of the chorus girls, who are plodding along in musical comedy with small hope for a chance to get a principal part, to abandon the stage and take up circus life. It pays more and there is plenty of room for novelties."

NATION'S BIGGEST BANK TO LEND TO SALARIED

NEW YORK, May 4.—(AP.)—National City Bank, largest financial institution in the United States, announced yesterday that it has established a department to make personal loans ranging from $50 to $1,000 without collateral to salaried men and women.

The bank, believed to be the first institution of its type to enter the personal loan field, will charge 6% interest, require that two co-makers sign the note of the borrower and allow one year for repayment. It further is required that borrowers have a compound interest account with the bank and that repayment be made on a monthly, semi-monthly or weekly basis. No charges other than the 6% discount will be made.

OPPENHEIM, COLLINS & CO
525-529 Penn Avenue

NEW SMARTNESS IN BEIGE SHADES

Exceptional Values

5.00 and 10.00

These new hats carry with them the breath of Spring. A wisp of lace, a sprig of flowers or a plain tailored band. Presenting Straws and new Felts.

OPPENHEIM, COLLINS & CO
525-529 PENN AVENUE

Saturday—Important Sale

NEW FROCKS

(Women's and Misses' Sizes 14 to 50)

9.75

Values to 18.00

Of Georgette, flat crepe or gay silk prints in an enchanting variety of new modes each frock is trimmed in a smart new way—pleats, ruffles, tiered skirts, bows and a host of other tasteful details.

Sale on Street Floor

OPPENHEIM, COLLINS & CO
525-529 Penn Avenue

Saturday Sale

TWO-PIECE SUITS

(For Women & Misses)

Carefully Hand-Tailored of Navy Twill, Oxford and Covert.

25.00

Values to 39.75

Equally smart models in single or double-breasted styles. Many bound with satin or braid.

ALL ENSEMBLES GREATLY REDUCED

Second Floor

Pictures You Could Never Take Before Are Easy to Get with the Modern Kodak

INDOORS or out. Rain or shine. Interesting subjects once difficult to photograph are easy snapshots now.

Think of the many times you have been unable to get the pictures you wanted, because the sun wasn't shining or the subject was indoors. Those days are over now—thanks to the Modern Kodak.

Stop in today and have us show you this improved but inexpensive Kodak.

Eastman Kodak Stores, Inc.
606 Wood St.

PLUMBING — PAINTS — HEATING
"WHOLESALE PRICES"
CHAS. A. BRUCE CO.
Court 1531 — 108 MARKET ST. — Pittsburgh, Pa.
Ask for Net Price Catalog "S"

AMUSEMENTS. AMUSEMENTS.

Every Night This Week at Syria Mosque • 8:15
THE KAUFMANN PLAYERS IN
THE RED WIDOW
Direction Frank W. Shea
WHAT THE CRITICS SAY:
George Seibel in the Sun-Telegraph: "There is nothing amateurish in the presentation of the Red Widow.... It went with vim and fire from first to last.... The principals have voices, and showed they could use them."
Harvey Gaul in the Press: "Everybody dances, hundreds of 'em, even the lights and ushers, and we need hardly say that it is the best amateur dancing show the town knows."
Tickets 50c to $2.50 — BOX OFFICE: FIFTH AVENUE BALCONY KAUFMANN'S

NIXON NOW PLAYING 4TH WEEK
MATINEE TO-DAY
WINGS
A PARAMOUNT PICTURE
Photograph of CHARLES ROGERS given to all ladies present
800 SEATS AT 50¢
400 SEATS AT 75¢
800 SEATS AT $1.10
NIGHTS AT 8:30
EVENING AND SAT. MAT. PRICES 50¢-$1.10-$1.65

NIXON NEXT WEEK
SEATS TO-DAY for 5th Capacity Week
BEGINNING MONDAY MAY 7th
WINGS
HURRY! HURRY!
RESERVE YOUR SEATS IN ADVANCE

ALVIN — Tonight 8:15, Last Mat. Tomorrow 2:15
F. Ray Comstock & Morris Gest Present BALIEFF'S "Chauve-Souris"
A Brilliant Colorful New Version

TODAY AND TOMORROW
GAYETY THEATER
MATINEE TOMORROW, 2:30
"WEDDING BELLS"
Carnegie Tech Campus Week Show
Nites, $1.50 & $1.75. Mats. 75c, $1, $1.75.

FILMLAND

LOEWS & UNITED ARTISTS PENN
DW Griffith presents — His Greatest Since "The Birth of a Nation."
DRUMS OF LOVE
with Mary Philbin, Lionel Barrymore, Don Alvarado, Tully Marshall, William Austin
On the Stage TEDDY JOYCE in RAH! RAH! RAH! featuring JOHNNY PERKINS, LOVELLA LEE, Al. Gale—Marylan Collegiates—Cheer Leaders Quartet, DICK LEIBERT, DON ALBERT
NOW PLAYING King Vidor's "THE CROWD" with ELEANOR BOARDMAN — On the Stage TEDDY JOYCE in "KNICK KNACKS" and Star Cast

PITTSBURGH, Fifth and Penn. We Show Here Two Days, MAY 7 and 8
SELLS-FLOTO SUPREME CIRCUS
AMERICA'S GREATEST SHOW
ANIMALS AND FEATURES FROM EVERY QUARTER OF THE GLOBE
TWICE DAILY 2P.M.~8P.M.

LOEWS ALDINE
NEXT WEEK: World Famous Screen Star Priscilla Dean IN PERSON — 4 OTHER BIG ACTS — On the Screen "THE GOLDEN CLOWN"
NOW PLAYING: LIEUT. GITZ RICE and HIS ROYAL MOUNTIES — On the Screen "LET 'ER GO GALLAGHER"

Sharpe's Pitt — Popular Matinee Saturday, 25-75c
—NOW— RALPH MORGAN, ANNE FORREST —IN— "TOMMY" AN AMERICAN COMEDY
NEXT WEEK "THE NOOSE" Seats Now — Nites Best Seats $1. Except Saturday

THE WILLOWS DANCING
Saturday Night, May 5th
Bob McGowan's Collegian Orchestra

ACADEMY—UNITED BURLESQUE 2:15 and 8:15
NIGHT LIFE IN PARIS
With CHAS. (Tramp) McNALLY

BASE-ALL—FORBES FIELD Today—3:30 P. M.
Pittsburgh vs. Boston—Tickets on sale at Grand Opera House Arcade, Fifth Ave.; A. G. Spalding & Bros., 608 Wood St.; Model Clothing Store, 6025 Penn Ave., East Liberty and Forbes Field.

NEIGHBORHOOD THEATER TODAY
AMERICAN — 3240 BRIGHTON RD. Cor. Woods Run Ave. — "FORBIDDEN WOMEN" Also High-class Vaudeville
CAMERAPHONE — EAST LIBERTY — LON CHANEY "THE HUNCHBACK OF NOTRE DAME"
CAPITOL — Warrington, Beltzhoover — EDMOND LOWE, MARY ASTOR "DRESSED TO KILL"
DORMONT — WEST LIBERTY AV. Lehigh 3799 — FRED THOMPSON "JESSE JAMES"
GARDEN — North Ave. near Federal — FLORENCE VIDOR "Doomsday" GARY COOPER
HILL-TOP — Warrington, Allen Ave. Lafayette 1376 — PATSY RUTH MILLER "THE FIRST AUTO"
HIPPODROME — Beaver Ave. and Juniata St. — SALLY O'NEIL "THE LOVELORN"
NOVELTY — 117 FEDERAL STREET NORTH SIDE — JACK MULHALL 'JUST ANOTHER BLONDE'
RIALTO — 1000 FIFTH AVENUE — IRENE RICH "Powder My Back"
TRIANGLE — FRANKSTOWN NEAR PENN — CHARLIE CHAPLIN "THE CIRCUS"

FILMLAND

NEW KENYON THEATRE Federal St., N. S. — VICTOR McLAGLEN & LOUISE BROOKS In "A GIRL IN EVERY PORT" — COMEDY "SOUP TO NUTS" | 3 VOUDVILL ACTS 3

ALHAMBRA EAST LIBERTY — WILLIAM HAINES in "The Smart Set"

FILMLAND

Stanley Company JUBILEE WEEK! MAY 7th ENTIRE WEEK.

Direction Stanley Co. of America
Stanley 7th At Liberty
TODAY AND TOMORROW
3 Sinners big stars
And the Big Stage Show "IN BERMUDA" with PHIL AND HIS JAZZ BEAUS and 15 Musical Comedy Stars
PITTSBURGH'S FINEST ORCHESTRA
PHIL SPITALNY, Conducting "Rhapsody in Blue and Gray"
NEXT WEEK
The Greatest Comedy Team in the Whole World
WILLIE AND EUGENE HOWARD
Vitaphone and Recording Stars—
Their First Appearance in Any Pittsburgh Motion Picture Theatre
in conjunction with the biggest show you ever saw!
and the SCREEN FEATURE "THE PRIVATE LIFE OF HELEN OF TROY"
AND A KAZOO CHORUS OF 6000.

GRAND — Continuous 10 A. M. to 11:30 P. M.
ALL THIS WEEK JACK LONDON'S NOVEL
MILTON SILLS BURNING DAYLIGHT Doris Kenyon
LLOYD HAMILTON Comedy "BETWEEN JOBS"
NEWS — GRAND ORCHESTRA

DAVIS — Three Complete Continuous Shows Daily, Four on Saturdays and Holidays
KEITH-ALBEE VAUDEVILLE
ALL THIS WEEK
NED WAYBURN'S BUDS OF 1928
With Peter S. Larkin, Floyd Carder, Herbe De Belle, Helen Shipiro, Patricia Patti and Dancing Bevy.
ETHEL DAVIS Late of the Greenwich Village Follies
Foster, Fagan & Cox | Inez & De Wyn
Chisholm & Breen | Clifford & Marion
Feature Picture VERA REYNOLDS in "ALMOST HUMAN"

LIBERTY — PENN & SHADY — "SPORTING GOODS" RICHARD DIX — On the Stage ELAINE SERENADERS
OLYMPIC — Fifth Ave., Downtown — "Something Always Happens" Esther Ralston — VITAPHONE
STATE — FIFTH AVE., Downtown — "THE NIGHT FLYER" William Boyd
REGENT — PENN AT HIGHLAND — "The Whip Woman" Estelle Taylor, Antonio Moreno — VITAPHONE
BELMAR — Homewood & Bennett — "The Latest from Paris" Norma Shearer
MANOR — FORBES AT MURRAY — "The Last Command" Emil Jannings
STRAND — FORBES AT ATWOOD — "THE WISE WIFE" Phyllis Haver
ARSENAL — BUTLER AT MAIN
PLAZA — 4765 Liberty Av.—Atl. 9200 — "Speedy," Harold Lloyd
COLONIAL — Wood St., Wilkinsburg — "THE FIRST AUTO" Barney Oldfield, Patsy Ruth Miller
RITZ — FIFTH AVE., DOWNTOWN — "THE DIVINE WOMAN" Greta Garbo
ROWLAND — Wood St., Wilkinsburg — "THE SHOWDOWN" George Bancroft, Evelyn Brent — On the Stage ROMAS TROUPE
SCHENLEY — Forbes St., Oakland — "The Latest from Paris" Norma Shearer — On the Stage—All Week BALABANOW [illegible]

Helen Rowland, master writer on man from the woman's viewpoint, writes daily for the Sun-Tele.

OPEN SATURDAY NIGHT TILL 9 O'CLOCK

THE HOME OF CHEERFUL CREDIT

Palace Credit

623 LIBERTY AVE

ENTIRE BIG BUILDING NINE BIG FLOORS

BRING only $5

PAY BALANCE AS LITTLE AS $1.00 A WEEK

AND TAKE HOME WITH YOU ALL THE CLOTHES YOU NEED FOR THE WHOLE FAMILY

Join the great Birthday throngs and take home with you a complete family outfit for ONLY A FIVE DOLLAR BILL. Not just ONE garment, but complete head-to-foot outfits for every member of the family—for father, mother, brothers, sisters and the kiddies. BRING ONLY $5.00 AND TAKE THEM ALL—PAY AS LITTLE AS $1.00 A WEEK.

CELEBRATING AMERICA'S MOST SENSATIONAL GROWTH

8th

TOMORROW, FOLKS

The greatest bargain demonstration in all our eight years in business.

8th Birthday SALE

FREE SOUVENIRS FOR MEN, WOMEN AND CHILDREN

40 WEEKS TO PAY

Palace opens tomorrow morning at 8 o'clock, all set with the most tremendous values in the entire Palace career. Extra big force of salespeople will be ready with a handshake and a smile to help you make your selections with no possible delay. It's a grand big 8th Birthday rally where cost and profit are cast aside for friendship and good will.

Souvenirs and free gifts to every visitor—balloons for the kiddies. We want you to be here. We are happy in this great event, and we want to tell you and show you how happy we are and how we appreciate how you have helped build this great credit clothing store into the greatest in America.

Open Saturday Night Till 9 O'Clock

GET 2 BEAUTIFUL SILK DRESSES FOR THE PRICE OF ONE

Over 3000 charming new silk dresses, stunning in style—beautiful materials—just arrived for this Birthday Sale. This is our big Birthday celebration and we want you to come for these remarkable dress bargains tomorrow.

2 SILK DRESSES $8

2 SILK DRESSES $18

2 SILK DRESSES $28

Think of it, ladies! TWO BEAUTIFUL SILK DRESSES FOR THE PRICE OF ONE. Even if you were to pay the regular bargain price and get only one dress at any of these prices you would be getting value never before approached in this entire city.

Choose from fine flat crepes, exquisite Georgettes, the wonderful new prints and many other of the very smartest silk materials.

Sizes for misses and women—13 to 54.

PAY WHILE YOU WEAR

GREAT BIRTHDAY SALE-LADIES' COATS

$8 $18 $28

PAY WHILE YOU WEAR AS LITTLE AS $1.00 A WEEK!

Made to Sell Up to $45.00

Over 3,000 charming coats are ready for your selection tomorrow at the most sensational sacrifice in the entire Palace career. Materials include Broadcloths, Kasha fabrics, Bengaline Silk and many other smart new materials. Trimmed with newest Summer Furs. All Sizes Including Stouts.

Other Big Values at $35—$40—$45—$50—Up to $75

FREE SCOOTER TO BOYS & GIRLS

One of these high grade scooters goes tomorrow with every boy's suit. A scooter also goes with a combined sale of a girl's coat and dress.

Boys' 4-Piece Suits, Values up to $14.95, on Sale Tomorrow at $8.95

Girls' Coats and Dresses Values Up to $12.95 On Sale Tomorrow, $5.00

AMERICA'S GREATEST VALUES IN LADIES' DISTINCTIVE SHOES

$5

MADE TO SELL AT $8.50 PAY WHILE YOU WEAR

All sizes—all widths—all leathers—also the Famous Arch Support Shoes for Women.

Come to the big Birthday party tomorrow and select your new shoes.

40 WEEKS TO PAY

BIG BIRTHDAY SACRIFICE

For Men On the World's Easiest Credit

MENS 1-AND 2-PANTS SUITS $8

TOPCOATS $8

MADE TO SELL UP TO $45.00

The Palace is going to be visited tomorrow by thousands of men in all walks of life. And these men are going to get bargains this city has never seen equaled. Whatever you have on hand, don't fail to be at the Palace tomorrow. Don't bother for a moment about the money. Pick out your great bargains and take them right with you. The new tans, grays, mixtures. Single breasted, double and three button models.

$18 $28

BIG BIRTHDAY SALE BEGINS AT 8 A. M. TOMORROW

OTHER BIG VALUES IN MEN'S SUITS AND TOPCOATS $35—$40—$45

AS LITTLE AS $1 PER A WEEK

1 DAY SALE LADIES' SILK HOSE $1.50 Values. All the beautiful "silks" you wish on the "World's Easiest Credit." 89c

Ladies' Distinctive Hand Bags $2.95 Value. Big selection of the newest designs. $1.95

Men's Shirts $2.95 Value. No man can look at these shirts and not say that they are bargains. $1.00

Men's Shoes Made to Sell at $8.50. Visit this department for the greatest shoe values of your lives. EASY CREDIT. $5

Men's Silk Hose 2 pairs for 85c; 3 prs., $1.25. Treat your feet to new hose, men! A wonderful new shipment just arrived in the best looking hose any man has ever seen, at..... 49c

JAPANESE KILL 100 CHINESE AFTER MASSACRE

FOREIGNERS DIE IN ATTACK BY NATIONALISTS

SHANGHAI, May 4.—(AP.)—Japanese troops have killed more than 100 Chinese and injured many more in the fighting which has taken place at Tsinan-Fu, Shantung province, it is stated here.

The fighting has occurred principally in attempts by the Japanese to disarm the Chinese, and Chinese reports from Tsinan-Fu state that machine gun fire has caused their heaviest losses.

SCORES MASSACRED

TOKIO, May 4.—(AP.)—Official dispatches from Tsinan today said that the Chinese Nationalist forces reopened their attack at 2 a. m. today when large numbers attempted to rush the Japanese line of defense.

Japanese and other foreigners living outside the town were reported to have been massacred. Because of unsettled conditions the extent of the outrages could not be learned.

REINFORCEMENTS

The fighting continued intensely for three hours, then diminished.

The cabinet decided to order a mixed brigade of about 2,000 soldiers from Dairen, Manchuria, to Tsingtao.

Japanese wireless reports from Tsinan stated that the Japanese commander there conferred with Gen. Chiang Kai-Shek, commander-in-chief of the Nationalists, who occupied Tsinan on May 1.

Japanese troops were protecting all foreigners as well as their own nationals in the city. It was assumed, therefore, that the Americans who had remained there after most British and American residents went to Tsingtao were inside the protected area. The Japanese commander was hopeful that order would be restored soon.

SIX OFFICERS SLAIN

Six Japanese officers were included among the 46 members of the Japanese expeditionary force who were killed. Many were wounded. No estimate was available of the Chinese casualties, although they were believed to be heavy.

The Japanese civilians were stated to have been massacred to the east of the city.

24 GRADUATED BY CLERICAL SCHOOLS

The Western and Pittsburgh Theological Seminaries held commencement exercises last night, graduating 24 seniors and conferring degrees upon 11 others for post graduate work.

The Western Theological Seminary services were held in the First Presbyterian Church, Sixth avenue, and the commencement of the Pittsburgh Seminary was held in the First United Presbyterian Church, North Side.

The Rev. Dr. John McNaugher, president of the Pittsburgh Seminary, addressed the 11 graduates and the four who had taken post graduate courses. The commencement address was delivered by the Rev. Dr. James I. Vance of Nashville, Tenn.

The Rev. Dr. J. R. P. Sclater, pastor of old St. Anthony's Church, Toronto, Can., delivered the principal address at the Western Seminary exercises. The invocation was offered by the Rev. Dr. George Taylor Jr., president of the seminary board of directors.

The graduates from the Western Theological Seminary are: Byron E. Allender, Washington; James E. Fawcett, Wilkinsburg; Clarence W. Kerr, Pittsburgh; Theodore E. Miller, Pittsburgh; Arthur S. Schade, Pittsburgh; William Semple, Jr., Pittsburgh; Maynard H. Sewell, Attica, N. Y.; Lincoln H. Stebbins, Pittsburgh, and Casquale Venature, Philadelphia, all of whom were awarded the degree of bachelor of sacred theology; and Joseph S. Fay, Cleveland; George L. Forney, Tarentum; James A. Keatle, Bellefontaine, O., and Joseph L. Weaver, Jr., Etna, who received special certificates.

The degree of master of sacred theology for postgraduate work was conferred upon the Rev. Maxwell Cornelius, Pittsburgh, the Rev. Melvin C. Horst, Windber; the Rev. Warren C. Jones, McConnellsville, O.; the Rev. Howard Rodgers, Bellevue; the Rev. Hugh A. Smith, West Irwin, Pa.; the Rev. Paul S. Sprague, Pittsburgh, and the Rev. Stephen Szabo, of Miskolc, Hungary.

The graduates from the Pittsburgh Seminary are: Clarence F. Anderson, North Braddock; David J. Brown, Steubenville, O.; Herman A. Bruder, Dormont; James Y. Jackson, Apollo; Harry C. Jeffers, Camden, O.; James K. Leitch, Dormont; Albert R. McLain, Johnstown; Josiah Osmond, Victoria, Newfoundland; Samuel W. Shane, McDonald, Pa., John C. Smith, Valencia, and Harry G. Stephens, Thomas, Pa.

The degree of masters of theology was awarded to the Rev. John E. Caughey, New Wilmington; the the Rev. Raymond B. Drusker, Bellevue, the Rev. Roy E. Grace, Gibsonia, and the Rev. Robert N. Montgomery, acting professor of Old Testament literature and exegesis of the Pittsburgh Seminary.

BOY SAVES GIRL FROM RIVER

CHARLEROI, Pa., May 4.—Diving into the swollen Monongahela River at East Charleroi to save a child, Steve Gaydos, 15, a Monessen school boy, accomplished a heroic rescue and today Irene Zockolla, 6, of Monessen, is alive, due to his quick wit and ready knowledge of resuscitation.

Steve and other boys were playing ball when they heard the girl's cries. All of the boys, except Steve, frightened, ran for help. Steve, however, drew off his jacket and shoes and plunged in. Before he reached the girl she sank.

Steve dived twice before he found the child, unconscious. Swimming ashore he began resuscitation and when aid finally arrived, Steve had restored breathing.

RECLUSE FARMER ILL, ENDS LIFE WITH GUN

STEUBENVILLE, O., May 4—John Snyder, 45, farmer who lived alone at Fernwood, was found dead in his home yesterday with a bullet hole in his head, by relatives. The coroner, after investigating, said Snyder had ended his life because of despondency over ill health.

READY FOR ANOTHER BIG DAY!

OUR 3RD ANNUAL SPECIAL TRADE IN SALE

The only occasion of its kind—a strictly quality tire merchandising event.

NO matter what make or what size tires you have at present, no matter how much worn or how little used — you can take advantage of the Trade-in, cashing in for every mile left in them — at our liberal full-value figure.

You get in exchange, new Dual Tread, "Proper Size" Generals that will run you through several seasons in comfort, safety and style at the lowest cost you've ever known.

Used Tires

Bargains in nearly every make and size. Many but slightly worn — others thoroughly reconditioned. All go on sale as fast as we take them in. Select yours early.

Pittsburgh's Leading Tire Store

CAMPBELL & CO.

BIGELOW BLVD. AT BLOOMFIELD BRIDGE

Telephone Mayflower 1275—1276—1277

OPEN EVENINGS UNTIL 9—SUNDAY UNTIL 5 O'CLOCK

DURING THIS SALE—EXTRA HELP—PROMPT SERVICE

Weekly Payments, Too

EASY TO BUY—EASIER TO PAY

On Our Famous

Building and Loan Weekly Payment Plan

Ask about proper sizing of new cars and our new-car change-over proposition . . cuts tire costs, protects your investment.

The GENERAL TIRE

second 10,000 miles that makes the big hit

MAY'S DRUG STORES ALL OVER GREATER PITTSBURGH

ALL MAY'S STORES Have These Specials for You FRIDAY and SATURDAY

No More Sore, Tired, Burning Feet—

COOLENE—the new, healing, vanishing foot cream quickly soothes away aches, pain and burning. COOLENE contains those two world-old unguents — frankincense and myrrh — used centuries ago by the people of the East to heal their feet after exposure to the harsh, burning sands of the desert. It's greaseless, vanishes instantly, and cannot stain. Get COOLENE today, you'll enjoy 'real, glorious foot-comfort.

60c Jar, Special at..... 47c; 2 Jars for 90c

IN KEEPING WITH DENTAL HEALTH WEEK—

May's offer these necessities for tooth-health, at prices that mean a saving to you:

50c Pebeco Tooth Paste....
50c Iodent Tooth Paste.... } 34c; 3 for $1.00
50c Pepsodent Tooth Paste

Pro-phy-lac-tic Tooth Brushes

Big assortment to choose from—additional new shapes, new colorful handles—your choice at..... 47c

50c MU-SOL-DENT—Liquid 29c

BAYER ASPIRIN TABLETS

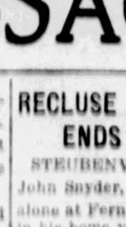

Bayer Aspirin brings soothing, quick relief from PAIN—keep a supply on hand—

$1.25 Bottle of 100 for 84c

CANDIES FOR MOTHER'S DAY

SALTED PEANUTS—Simply wonderful the kind you get at May's—crispy, crispy and FRESH—packed in tins—one pound for 29c

CREAM CARAMELS—New! Eight varieties—everyone a delight—Pound box, 60c value..... 39c

PEPPERMINT PATTIES—Chocolate Covered—Pound box, 50c value..... 34c

WALNUT STUFFED DATES—Pound box, 50c value..... 34c

Beautiful Gift Packages—"Sweeten the Day with CANDY"

Lowell & Carel Select Chocolates, in Mother's Day Gift Box—One Pound..... $1.00

Lowell & Carel Masterpieces, in beautiful Lavender box—Two pounds..... $3.00

Whitman's Sampler CHOCOLATES

In special Mother's Day gift box—

$1.50 and $3.00

Lowney's Carnation Package

An ideal gift for Mother! Charming box decorated with beautiful carnation and sprays of fern—One pound..... $1.50

Clean your silverware and glassware with May's Silver Polish 25c Jar..... 17c

FREE TO YOU!

A jar of Hudnut's DuBarry Foundation Cream, a fragrant flesh-colored cream, FREE with each box of Hudnut's DuBarry Face Powder at..... $2.00

$1.00 FEEN-A-MINT Chewing Gum Laxative..... 78c

GRAND OPENING!

May's Merchandise Exposition

Saturday, May 5th

and continues daily (except Sunday) until Saturday, May 12th, from 12:00 M. to 10:30 P. M.

THE FIRST OF ITS KIND IN PITTSBURGH!

YOU are invited to be May's guest at the big Merchandise Exposition which opens Saturday, May 5th, first floor, May's new Warehouse Building, 317-21 Penn Avenue.

Many prominent manufacturers are taking part in this unusual event and many interesting features are planned for each day. YOU can't afford to miss it! COME—bring your friends—bring the children, there will be things of interest to everyone. Music every evening.

Admission FREE. FREE samples to everyone!

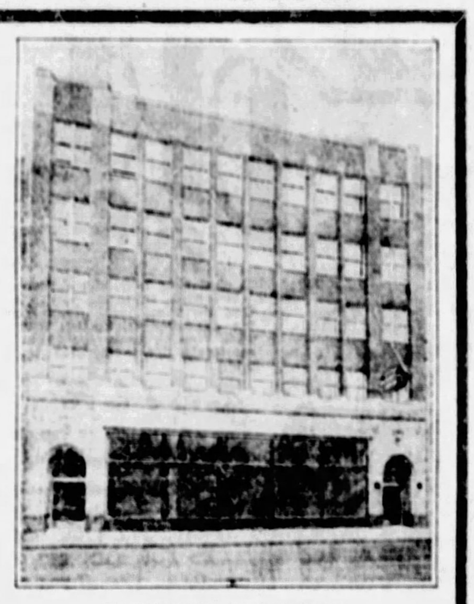

MAY'S NEW WAREHOUSE 317-21 Penn Avenue

FRESH STRAWBERRY ICE CREAM

Wholesome and good—At all May's Fountains, for..... 10c

Get This FREE!

Large Aluminum SHAKER will be given Free with each pound can of COCO-MALT, the famous health-drink, at 39c

50c Delmore Writing Paper and Envelopes—Boxed..... 29c

FREE! 10c Bottle of GLEEN-ZIT WITH THIS COUPON

The wonder liquid cleaner for woodwork, furniture and automobiles. Bring the coupon to any of May's Stores and try it FREE.

Name .....

Address .....

The sanitary napkin for comfort and safety—Box of 12 for 39c

2 for 75c

DIOXOL TABLETS

Your liver—keep it active and healthy with DIOXOL TABLETS—Ask about them at May's—60c Box..... 42c

60c REM—for coughs..43c

Reduce Where You Want to Reduce

Any woman or man who wants to take off fat on any part of the body can do so with the new oxygen reducing cream called

VIADERMA

—a discovery made by a group of Colloidal Chemists in New York. VIADERMA is a golden brown cream, which is rubbed rapidly on the skin. The cream disappears at once, carrying oxygen to the fatty tissues and in a short time this oxygen gradually melts away the excess fat. Don't stay fat—get Viaderma today—and REDUCE. Two sizes, priced at.. $1.95 and $3.75

After the Bath, Refresh Yourself with TRE-JUR BATH POWDER

—cooling, fragrant powder—large puff in each box—$1.00 value for 49c

$2.00 A-L 11—kills colds quickly..... $1.89

FREE! Trial Tube of SHAVOLENE

The new shaving cream,

WITH THIS COUPON

Every man will want to try this new delightful shaving cream—no lather—requires no brush.

Just clip the coupon and present to any of May's Stores.

BEE BRAND LIQUID SPRAY

Kills bed bugs, roaches, moths, ants, flies and all insects—75c can, for..... 59c

The New "Million Dollar" AUTO STROP RAZOR

Biggest money's worth yet!

A special package contains one Improved AUTO STROP VALET RAZOR, one Selected Leather RAZOR STROP, and 10 AUTO STROP BLADES,

ALL FOR 87c

MAY'S SMOKE SPECIALS

Smokes are always FRESH at May's—and May's guarantee of smoke satisfaction goes with each purchase—

EL VERSO CIGARS

The sweet and mellow cigar—2 for 25c Perfecto Extra..... 3 for 30c

Box of..... 50 for $4.90

10c Size..... 3 for 25c

Box of..... 50 for $3.95

Prince Albert Tobacco

Get it FRESH at May's—Pound tin for..... 96c

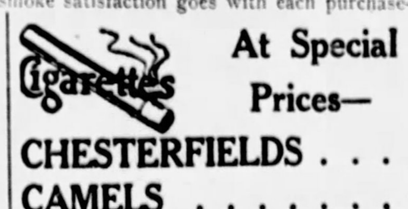

Cigarettes At Special Prices—

CHESTERFIELDS . . . .
CAMELS . . . . . .
LUCKY STRIKES . . . .
OLD GOLDS . . . . . .

Carton of 10 Packs for $1.17

The Dri-Cool Pipe

The pipe for genuine pleasure—fitted with ball-end aluminum cleaner—gives you a dry, cool, sweet smoke—On sale at 92c

Sto-gar-ettes

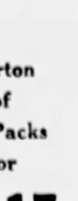

The young man's smoke—2 for 5c; Buy the pocket package of 10 for 25c Box of 100 for $2.18

MAY'S ELIXIR OF COD LIVER OIL EXTRACT. $1.00 value..... 69c

MENNEN'S TALCUMS

Borated, Violet, or Mennen's Talcum for men—25c value, each 16c

Keep your home free from foul odors with Kleanair Krystals—fumigator and deodorizer—$1.50 value, $1.14

Enjoy Good Health—Take TANLAC

TANLAC puts an end to Gas, Stomach Pains, Dizziness and Headaches. Splendid tonic to take right now—it builds appetite, strength, and regulates and cleanses the system—keeps you well—You'll buy several bottles at this low price—$1.10 value for..... 84c

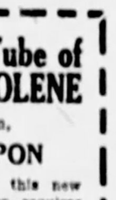

Keep the Stomach Sweet with BRIOSCHI

—the sparkling effervescent drink for good health—

BRIOSCHI overcomes headaches, bilious attacks, acid-stomach, and refreshes the entire system—Keep a can in the home at all times 75c Value, On Sale at 59c

PALMOLIVE SHAMPOO

The Olive Oil shampoo that gives you clean, glossy, beautifully attractive hair—Get the 50c Bottle for 33c

Disgusting Nail-Biting Habit Can Be Stopped. THANX, wonderful new remedy, corrects habit permanently. Covers finger ends with a transparent waterproof coating which seals and heals raw and torn parts. 50c Bottle for 37c

Save money with the COLD PATCH OUTFIT

Mends inner tubes and any soft rubber article without heat—35c Outfit for 19c

75c Hospital Cotton—Pound, 48c

Every home needs a Fountain Syringe

This sale gives you an opportunity to secure a high quality, complete household syringe, worth $2.00 for $1.16

60c Rubber Sponge, 39c

Red Cloud Liver Berries

The liver cleanser and regulator that keeps you feeling good, all the time—every person troubled with CONSTIPATION needs Red Cloud Liver Berries—Get the 50c Size for 33c

MARVEL HAIR DRESSER

A necessity to sleek, glossy, well-groomed hair—boys with unruly hair, and girls with unruly "bobs" NEED Marvel Hair dresser—50c Bottle for..... 36c

MAY'S—DRUG STORES ALL OVER GREATER PITTSBURGH

ASK MANDAMUS WHEN REFUSED HOUSE PERMIT

Whether 10 $7,500 houses will be allowed to be built in Orchard lane, Pine lane and Meadow lane, Edgeworth, will be decided following a hearing in Common Pleas Court May 21. Judge James H. Gray granted an alternative writ of mandamus in the case yesterday and set the return date.

The writ was asked for by John O. Burgwin and W. F. Clarkson, partners in the Ohio Valley Building Company, against H. F. Burkholder, borough manager of Edgeworth, and the members of the Edgeworth Council. They stated that they had asked the borough for a permit to build the 10 houses, each on a lot 55 by 140 feet, at a total cost of $75,000. They say the permit was held up by the borough manager and refused by the Council.

DE MOLAY READY FOR NEW YORK EXCURSION

Preparations have been completed for the pilgrimage Saturday to New York in which 23 chapters of the Order of De Molay in Western Pennsylvania are participating. On last Wednesday, the closing day, reservations for 1,079 were in, with a few more expected from outlying chapters. The feature of the day's program in New York will be the Young Men's Conference of the Bedford Avenue Branch of the Brooklyn Y. M. C. A., which will be addressed by Rev. Dr. S. Parkes Cadman. Bus trips through New York and to various points of interest are scheduled for the morning and early afternoon.

2 WOMEN, MAN FILE DIVORCE PETITIONS

Waldo L. Conrad, of 2522 Perrysville avenue, entered suit for divorce from Leona M. Conrad, now living in Brooklyn, N. Y. He charges desertion.

Margaret Casey, 18 Scotia place, Munhall, sued Philip Casey, Elizabeth, N. J. They were married in 1921, and she says he deserted her in 1925.

Ruth Stein, of 28 Bridge street, Sharpsburg, sued William P. Stein, of 195 Thirty-eighth street, charging indignities and desertion.

900 PITT ENGINEERING STUDENTS EARN $750,000

Nine hundred students in the Engineering School, University of Pittsburgh, averaged $800, or more than three quarters of a million dollars in earnings, records at the university reveal. Each student must work from eight to 11 months of his four-year course. Dean E. A. Holbrook reporting on 2,225 placements, made between 1915 and 1928 showed the high earning capacity of students.

VETERAN PENNSYLVANIA SOLICITOR DROPS DEAD

WARREN, Pa., May 4.—A. H. Fowle, 69, of Erie, Pa., veteran freight solicitor for the Pennsylvania Railroad, dropped dead here last night following a heart attack. He was in the employ of the railroad 49 years.

WILL HONOR WINTERS AT PALM GARDEN DANCE

A reception and dance in honor of Daniel Winters will be given Monday night at Palm Garden Park, Boggs avenue, by Johnny Jones. Old-time dances will feature the program.

(Advertisement.)

SHE ENDS FIVE YEARS' SUFFERING

Local Lady Finds Ten Herbs a Blessing; Indigestion and Constipation Relieved.

"Although I suffered with constipation, gas on my stomach, headaches and dizzy spells for five years, two bottles of Ten Herbs made me feel like a different person," was the statement of Mrs. Samuel Hoffman, 219 Hawkins Avenue, Pittsburgh, to

MRS. SAMUEL HOFFMAN

the Ten Herbs Man, who is at May's Main Store, 529 Liberty Avenue, Pittsburgh, where he is daily demonstrating this popular herbal medicine.

"I did not know what a good night's sleep was, as I would have terrible pains across my back," Mrs. Hoffman continued. "I surely did suffer from gas on my stomach after eating, and was always belching a great deal. I would awaken in the morning with a severe headache, and had to keep taking some kind of laxative because of constipation.

"After taking Ten Herbs, my bowels are more regular, and the pains have disappeared from my back. I feel fine upon awakening in the morning, and those headaches are a thing of the past. I have also been relieved of gas on the stomach. Ten Herbs gave me such good results that it merits my highest recommendation."

The most common ailments of today are those which arise from the under-nourished, half-poisoned condition of the system, which is caused by sluggish stomach, liver, kidneys and bowels. Ten Herbs is widely used and highly recommended to relieve such ailing conditions. Its wonderful, natural ingredients not only benefit and invigorate those important organs, but cleanse and revitalize the whole system, eliminating poisonous waste matter and impurities.

Every day the Ten Herbs Man is receiving reports from men and women throughout this section, in which they tell of the great relief this new medicine has given them, and some ask that their statements be published in the daily papers, that others may learn of the merits of this successful preparation.

The Ten Herbs Man is at May's Main Store, 529 Liberty Avenue, Pittsburgh, where he is daily meeting the public and explaining the merits of this medicine. Free sample given.

No Mail or Phone Orders Filled.

FRANK & SEDER

No Mail or Phone Orders Filled.

A Million Birthday Bargains

At Cost—Below Cost—A Trifle Above Cost

Saturday Is Family Day

TENTH BIRTHDAY SALE

This is SOME Birthday Party! Such CROWDS! Such BARGAINS! It looks as if the whole town has made up its mind to share in the celebration. Make TOMORROW YOUR DAY and bring the whole family! Here is where you can PRACTICE ECONOMY and SAVE a WHOLE LOT of MONEY on WEARING APPAREL for DAD, MOTHER and the KIDDIES, as well as things you need for the HOME. A Birthday comes only ONCE A YEAR and lasts only a FEW DAYS. Come and GET YOUR BIRTHDAY BARGAINS TOMORROW!

Women's $1.98 Scarfs

$1.39

Birthday Feature!

Heavy quality Crepe de Chine, hand painted in beautiful color combinations; also Georgette oblongs in pastel shades with block printed designs.

Frank & Seder—Street Floor.

Women's $2.98 Novelty Kid Glover

$1.98

Birthday Feature!

Fine quality imported kid and capeskin gloves with the latest style turn-back embroidered cuffs; all the fashionable Spring shades.

First Floor

$1.98 Sun-Ray Satin Slips

$1.39

Birthday Feature!

Lustrous Sun-Ray Satin slips in tailored or ruffled styles, in street and pastel shades. All sizes.

Frank & Seder—Street Floor.

Silver Pointed Fox Scarf

$33

At Unheard of Price!

Large, beautifully marked scarfs, finished with full brush, head and paws. Full, rich silky pelts.

Second Floor

Up to 79c Jewelry

29c

Birthday Feature!

A large assortment of attractive costume pieces, including beads, necklaces, bracelets, pins and earrings.

Frank & Seder—Street Floor

Men's and Boys' U. S. Keds

85c

Birthday Feature!

Made of white canvas with black ankle patches and imitation crepe soles.

Fourth Floor

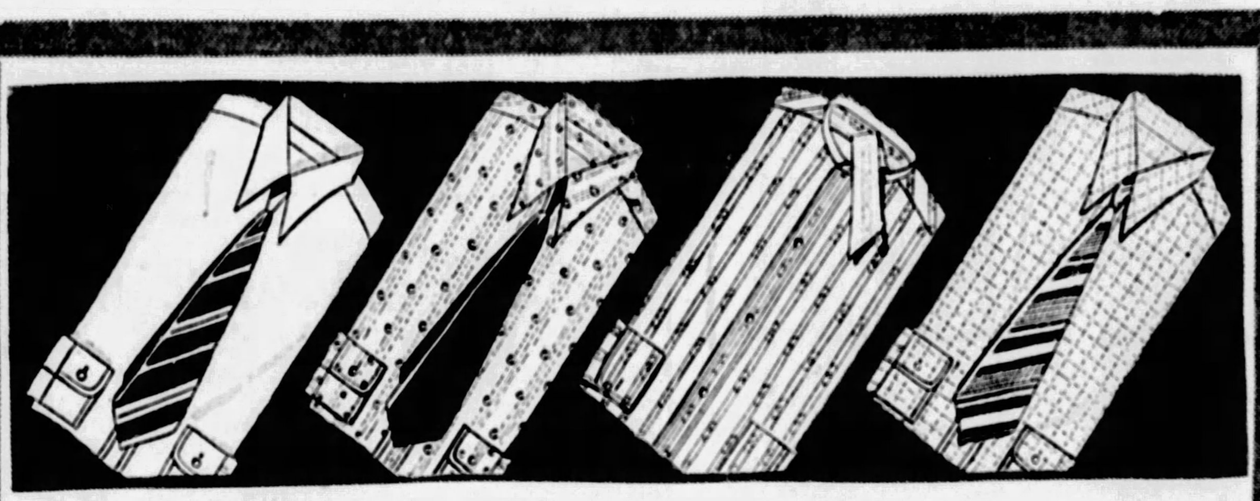

Sale! The New Long Point Collar-Attached & Collar-to-Match MEN'S SHIRTS

Our Birthday Feature—Offering Shirts Made to Sell at $2.45 to $3.50 Tomorrow at . . . . **$1.69** 3 for $5.

A special Birthday price concession from one of the foremost shirt makers in the country makes this great underprice possible! Men and women who attend the sale tomorrow may expect EXCEPTIONAL values in shirts of EXCELLENT QUALITY, STYLE and TAILORING for we've never before had such a fine lot of shirts at anyway near this price!

ALL NEW NOVELTY SHIRTS—SCORES OF PATTERNS

Fancy Woven Broadcloth!
Dimity Cords—Stripes or Checks!
Rayon-Striped Broadcloth!
Fine Corded Madras!
Woven Stripe Madras!
— AND PLAIN WHITE BROADCLOTH!

All shirts with either the new long point attached collar, either starched or soft or separate collar to match.

These QUALITY FEATURES
Very full, generous proportions!
Stylish, 3-inch points on collars!
Wide center pleat to bottom of shirt!
Close, even stitching.

Sale in Our Men's Store—Fourth Floor—Take Express Elevators

Saturday Morning Specials!—9 A. M. to 12 Noon Only!

Reg. 10c Palmolive Soap, cake . . . 5c
Just half price. Limit 6 cakes to a customer. Street Floor.

Black Satin Crepe, yard. $1.19
Pure silk, in a soft, drapy quality; 40 inches wide. Fifth Floor.

Women's Turkish Slippers 29c
Embroidered vamps; all colors; pompon trimmed. Third Floor

81x90 Mohawk Sheets—each 95c
Genuine Mohawk Sheets; size 81x90; hemmed. Limit 2. Fifth Floor

39-in. Plain Colored Voile, yd. . . 18c
Crisp, sheer quality, in all the lovely Spring colors. Fifth Floor

Venetian Mirrors, special, $1.00
Three sizes, scalloped edge; etched attractively. Balcony

Boudoir Lamps, complete . . $1.29
Silver or gold finish metal base, pleated inlay shade, complete. Bale.

Babies' $1 Hand-Made Dresses, 69c
Philippine hand-made; daintily embroidered. Third Floor

Women's Porto Rican Gowns at, 65c
Hand-embroidered and every stitch made by hand. Street Floor

Men's Non-Wrinkable Ties 47c
New Spring neckwear in beautiful new patterns and colors. Fourth Floor

Bissell's Carpet Sweepers, $3.19
Strongly made to give service; natural wood finish. Sixth Floor

Girls' $8.95 Coats, Priced $3.98
Smart sports styles in tweeds and twills. Sizes 7 to 14 years. 3rd Fl.

4-Page Section—Turn to Next 3 Pages

Regular $1 Rayon Undergarments

79c

Birthday Feature!

Chemise, bloomers, panties and step-ins in tailored or lace trimmed styles. Attractive colorings. All sizes.

Frank & Seder—Street Floor

Women's Regular $4.95 Sports Dresses

$3.39

Birthday Feature!

Attractive frocks made of guaranteed fast color fabrics, suitable for daytime, home and street wear. All colors. Sizes 16 to 44.

Third Floor

Regular $1.95 Silk Taffeta

$1.29

Birthday Feature!

35 inches wide, pure silk in beautiful changeable color combinations of pastel shades, navy and black. For dresses and fancy work.

Frank & Seder—Fifth Floor.

Printed Rayon Voiles Yard

79c

Birthday Feature!

All the wanted new patterns in a wonderful assortment. Also big variety of dots. Sell regularly much higher.

Fifth Floor

Full-Fashioned, Pure Thread Silk Hosiery

99c

Birthday Feature!

All silk from top to toe, full fashioned, choice of chiffon or service weights; black, narrow and square heels. All new shades.

Frank & Seder—Street Floor

Seamless Rayon Bedspreads

$2.49

Birthday Special!

Size 80 by 105 inches; in all the wanted boudoir shades. Fine quality in an assortment of beautiful designs and patterns.

Fifth Floor

Awaits Money

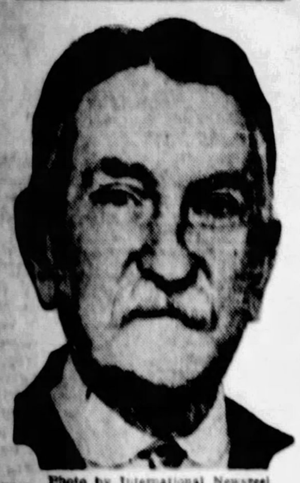

Photo by International Newsreel.

William S. Turnbull.

Dr. William S. Turnbull, Boston, and others who say they are descendants of George Washington have petitioned the government to reimburse them with millions for the loss of lands which once belonged to the "Father of His Country."

CONVICT THREE IN VOTE RIOT

Accused of responsibility for disturbances in the Fourth District of the Third Ward, Homestead, at the September primary, Thomas Conlin, 209 East Fifteenth street; Albert Pryel, 117 West Sixteenth street, and Earl Blewitt, 135 West Sixteenth street, were convicted of assault and battery in Criminal Court and each was paroled for one year by Judge Harry H. Rowand. William Hughes, 109 Ann street, was acquitted.

The verdicts were found in cross suits, Conlin and Blewitt being prosecutors and defendants. Fighting occurred in the morning and evening during a bitter battle for constable in the district, according to the charges, and Blewitt, acting as deputy constable, was accused of using a blackjack.

CONDUCT EXPO FOR HARD OF HEARING

An exhibition of electrical hearing aids was opened in the Jenkins Arcade yesterday and will continue the rest of the week as part of the National Hearing Week program. The week is sponsored by the American Federation of Organizations for persons of weak hearing. Lip-reading demonstrations are being given daily at noon and 3 o'clock at the exhibit, which is being conducted by the Pittsburgh League for the Hard of Hearing.

Only Half There

Sleeping Time 8 Hours.

Slipping backward at 40!

through the deadening effects of cachexia (run-down condition)

Throw off the yoke of fatigue and depression! Be vital of body, clear of mind and meet the day's tasks with the vigor that wins! Yeast has brought new life and energy to millions. Let it work its wonders for you!

Eat Yeast Foam Tablets—pure yeast in pleasant, palatable form. Swallow them if you like, though most folks chew them, so good is their taste. Start eating this yeast today and soon you'll feel the difference in every organ of the body.

In 5c packets or the big 10 day bottle for 50c at drug stores.

Eat Yeast Foam Tablets for cachexia (run-down condition). Loss of appetite. Indigestion. Constipation. Boils—Pimples.

At drug stores everywhere

NORTHWESTERN YEAST CO.
1750 North Ashland Avenue, Chicago, Ill.

FRANK & SEDER BIRTHDAY

Men's Clothing Feature Extraordinary!

Hart Schaffner & Marx SUITS & TOPCOATS

That Would Ordinarily Sell at $40, $45 and $50 in This Birthday Event Tomorrow at

$28

"Extraordinary" is the right word for this event, for not in years have Hart Schaffner & Marx Suits and Topcoats of this quality sold, at this time of the season, for so little as $28. A low price like this is only made possible because of the great price concessions we obtained from these great makers for this Birthday Event! These savings and part of our own profits result in an underprice that could only be described as "Extraordinary!"

These garments all bear the guarantee of Hart Schaffner & Marx and ourselves for perfect satisfaction . . . so why buy clothing of unknown or doubtful make when you can buy recognized standard clothes for so little?

Why Not Take Advantage of the Great Savings When You Can Buy These Garments on Our

BUDGET BUYING PLAN

Pay in 10 Weeks

This convenient plan enables you to wear the better made clothing—Hart Schaffner & Marx—paying for your garment out of your weekly salary while wearing it! Cash, Regular Charge and Budget Buying Plan price is exactly the same—$28; not an additional penny is added for this service—you

Pay $10 at Purchase and $1.80 Weekly

Take Express Elevators to Men's Store, Fourth Floor

FRANK & SEDER BIRTHDAY

And Another Great Clothing Event Featuring

Hart Schaffner & Marx $50, $55 and $65 SUITS

On Which We Obtained Great Price Concessions for Our Birthday Sale, Enables Us to Offer These Suits at

$38

Men who desire only the finer suits will welcome this savings opportunity for this group offers the regular $50 to $65 Hart Schaffner & Marx Suits at $38. You'll find exclusive styles and colorings — many patterns that are individual with this great make. Finest domestic and imported woolens, tailored in a manner that makes Hart Schaffner & Marx garments the criterion by which all others are judged.

These Finer Suits Can Be Bought on Our BUDGET BUYING PLAN—Pay in 10 Weeks

Pay $10 at Purchase and $2.80 Weekly

Take Express Elevators to Men's Store—Fourth Floor

FRANK & SEDER BIRTHDA

Our Birthday Clothing Features for B

"Boycraft" Two Knicker Sui

Actual $10.95 to $12.95 Va

$8.85

These are the famous "Boycraft" Su a special Birthday underprice! Smar styles for boys from 6 to 16 years— piece models with coat, vest and two of plus-four knickers. Durably ma stand plenty of hard service. Big sel of patterns and colorings.

"Boycraft" Long Pants Su With 2 Pants

Regularly $15 to $18 Grades

$12.85

For the older boys from 13 to 18. Smart s tailored to the exacting requirements of clothing of the finer grades. This Bir selection offers a choice of all the new pa and colorings—all-wool fabrics! All suits two pairs of long pants—double wear!

Boys' Clothing—Fourth Floor

FRANK & SEDER BIRTHDAY

Tots' Coats

That would sell regularly at $7.98 to $12.98

There are styles for little brother and for little sister; the materials are twills, tweeds, all-wool serge and novelty weaves in lovely Springtime shades. All are well made and nicely lined. Sizes to 6 years.

$6.98

Tots' Party Silk Dresses, $2.59
Babies' Silk Coats, $2.39

Infants' Dept.—Third Floor

FRANK & SEDER BIRTHDAY

Bought For Our Birthday Sale at Tremendous Concessio

Women's Czech Sandals

To Sell at the Unbelievably Low Price of **$3.98**

Twenty styles have been imported, genuine Czecho-Slovakian hand-wove sandals. See for yourself the clever styl ing...the attractive color combination ...and feel their cool comfort...the you will undoubtedly buy several pai for the season at this very low price. All sizes.

Andrew Geller $10 to $13.50 Shoe

Just 300 odds and ends of choice styles of the famous shoes for women. Smart, unusual styles, out of the ordinary in choice leathers and colors. All sizes in the lo **$6.85**

Women's Arch-Healer Shoe

Ideal shoes for women who are on their feet a great deal. Every pair has guaranteed built-in arch supports. Choice of patent, black kid, brown kid and tan calf. All si **$3.98**

Frank & Seder—Third Floor

FRANK & SEDER BIRTHDAY

Splendid Birthday Values Here!

New Summer Hats

Unlimited Selection! **$4.55** Unheard-of Low Price!

Bought specially for our birthday, and offered at considerably less than regular price. Hats that fairly radiate the spirit of summer...from the tiny close fitting sports hats of visca crochet to the large drooping picturesque hat of hair. Head sizes to fit every coiffure, of course.

Black, Monet Blue, Natural — Tan, Wood Violet, Beige, Lettuce Green — Lake Blue, Crimson, White

Frank & Seder—Third Floor.

FRANK & SEDER BIRTHDAY

The Birthday Feature Urges You to "Spend and Save"

Stunning NEW COATS

Priced Almost Too Low to Be True

Were it not for our Birthday you would be asked to $27.85 to $39.75 for them. **$19** Sizes for Women, Sizes for Misses, Sizes for Juniors, Extra Size Coats

No woman should wait longer to buy her coat when she can get such a beauty for only $19. Designed right up to the minute in fashion, featuring clever collar ideas, new cuff effects and such novel features as plain collars with great big fur cuffs; every new style collar; the scarf collar; the cape coat; the collarless coat and the dashing new velveteen coats. Naturally there are coats for sports and travel, and other coats for more formal wear.

FUR TRIMMINGS		MATERIALS	COLORS
Squirrel	Fox	Anadyr	Beige
Moline	Erkamine	Norma	Grey
Wolf	Butter Coney	Kasha	Tan
Sealine	Butter Mole	Satin	Middy Blue
		Moire	Black

Many of Our Finest Coats Now Priced for Birthday at ½ OFF

Just think of being able to procure a genuine French Room Coat of exclusive design—right at the first of the season just as the warm weather is starting at ½ off! Not our entire stock, but plenty of styles to satisfy the most discriminating taste. Come, select your coat, and be grateful to the Birthday Sale for your bargain!

$ 95.00 Coats now $ 47.50
$110.00 Coats now $ 55.00
$129.75 Coats now $ 64.88
$149.75 Coats now $ 74.88
$175.00 Coats now $ 87.50
$199.75 Coats now $ 99.88
$225.00 Coats now $112.50
$249.50 Coats now $124.75

Sizes for Women and Misses

Frank & Seder—Second Floor

[F]RANK & SEDER BIRTHDAY

[...]s That Come But Once a Season in Our Birthday!

Girls' Coats

Genuine $13.98 Values **$8.98**

Smart sports and dress coats in tweeds, plaids and poiret Twills in a wide range of new Spring styles and colors. Sizes 8 to 14.

Other Clever Coats—Sizes 8 to 14 — Specially Priced for Birthday. Values to $19.98 .... $10.98

Girls' Dresses

Smart tub dresses of permanent finish organdy, printed dimity, French voile and broadcloth in adorable styles and colors. Values to $3.95. Sizes 7 to 14. **$2.69**

Pastel Tinted Silk Frocks $3.98

Frank & Seder—Third Floor

FRANK & SEDER BIRTHDAY

Style and Value Reign in This Birthday Offer

SUITS

That at any other time would sell for $20 and $25 **$16**

Seldom, if ever, has such a wide variety of smart styles and unusual values been offered at this price. Suits of practically every type: long or short coats; twills or tweeds; mannishly tailored or dress types; many completed by silk blouses, and a splendid range of light and dark shades. Sizes for women and misses.

56 Fine French Room Ensemble Suits, Now **½ off**

Ensembles

$59.75 to $79.75 Models **$38**

No finer quality nor more smartly designed suits could be desired than these. Three-piece models, completed by harmonizing silk blouse. Superbly tailored throughout. Women's and misses' sizes.

Second Floor

FRANK & SEDER BIRTHDAY

Our Birthday Brings Wonderful Opportunities to Save

New Frocks

Priced 'Way Below Their Real Worth

Actually Made To Sell at $16.50 to $20 **$12.95** Dresses for Every Daytime and Evening Occasion

Dresses here to fill the need of every woman's social and business duties from early morning to the evening hours. Included are one and two-piece frocks of unusual smartness; afternoon frocks of alluring charm, and evening dresses of feminine sophistication. You will find dresses of flat crepe, gay flowered Georgette and Chiffon, and supple crepes, as well as lovely laces and combined materials. All types of dresses, from the most feminine of evening modes to the smartest of sports styles.

Sizes for Women, Misses and Larger Women

Finer Type DRESSES

At Far Below Their Real Worth **$21.95**

A wonderful collection of exquisite frocks for all occasions, that would ordinarily sell at $5 to $10 more.

French Room FROCKS

All Made to Sell at Higher Prices **$29.75**

A collection of smart dresses notable for their originality and exclusiveness of design; many reproductions of importations.

Sale on Our Second Floor

PEABODY WINS ACADEMIC CONTEST

Peabody High School and the Ben Avon High School were winners in the annual interscholastic academic contest held at the University of Pittsburgh, it was announced at the university today. Herpel Coleman, of the McKeesport High School, and Alice Steiner, of the Ford City High School, made the highest all-around individual records in the contest, which was participated in by 760 students, representing 70 high schools throughout the Western Pennsylvania district.

Honors and prizes are awarded in two classifications, Class A being composed of high schools having more than 300 in attendance in the upper three grades, and Class B made up of high schools with fewer than 300 in attendance in those grades. A silver loving cup awarded annually by the university will be presented today to the Peabody High School by Dr. Harry C. McKown, chairman of the university's contest committee. Another cup will be awarded to the Ben Avon High School, winner in the Class B group. Herpel Coleman, winner of the highest individual honors in the Class A group, will receive a scholarship to the University of Pittsburgh. A similar award will be granted to Alice Steiner, winner in the Class B group.

The leading schools in Class A, according to their rating in the contest, were Peabody, Dormont, McKeesport, Wilkinsburg, Homestead and Greensburg. In the Class B group the leading schools ranked as follows: Ben Avon, Ford City, Crafton, Avalon and Aspinwall.

The individual winners in the academic contest, the purpose of which is to allow high school students an opportunity to compete in their studies just as an athlete is privileged to try for athletic honors, and the subjects in which they placed are as follows:

BIOLOGY.

Walter F. McWade, Dormont; James H. Bacon, Westinghouse; Mary T. Johnston, Peabody; Franklin Core, Ford City; Vernon Blum, Ferndale; Harold Bickig, New Brighton.

CHEMISTRY.

Will Kline, New Kensington; John Bohnert, South; Martin Zionts, McKees Rocks; Herbert Hull, Leechburg; Robert Gregg, Westmont; George Richey, Munhall.

ENGLISH.

Marian Jerstad, Wilkinsburg; Jean Cochran, Peabody; Gretchen Nanner, Wilkinsburg; Jack Henry, Aspinwall; Howard Seifert, Aspinwall; Edward Zern, Crafton.

FRENCH.

Mary F. Clapp, Peabody; Irwin Irving, Ambridge; Elizabeth Barnhart, Greensburg; Alice Steiner, Ford City; Winston Dudley, Oakmont; Howard Brown, Etna.

HISTORY.

Weston C. Hamlin, Dormont; Milton Lampropolis, Latrobe; Esther Paul, Peabody; Joseph Donaldson, Ben Avon; Donald Finney, Crafton; Edgar Burns, Ford City.

LATIN.

Dorothy Edsall, Peabody; Edith Turner, Dormont; Harvey Krow, McKeesport; David W. Hays, Avalon; Myrtle Curran, Oakmont; Marjorie Cope, Ben Avon.

MATHEMATICS.

Thomas Carroll, Langley; Howard Cummins, Clairton; John Simsak, Homestead; Donald Munro, Ben Avon; Carl Lohse, Ben Avon; Waldo Steiner, Crafton.

PHYSICS.

Herpel Coleman, McKeesport; James McCartney, Langley; Jesse Bohn, Dormont; Louise Buckfield, Avalon; John A. [illegible], Ben Avon; James Reed, Elizabeth.

SPANISH.

Mark M. Bracken, Dormont; Dorothy Kelsey, Langley; James H. Smith, Dormont; Bert Cabobinanco, Crafton; Frank Murray, New Brighton.

GENERAL INFORMATION.

George Baldwin, Rochester; Walter F. McWade, Dormont; Edith Turner, Dormont; Harvey Drow, McKeesport; Vernon Blum, Ferndale; Alice Steiner, Ford City, and George Richey, Munhall.

SENTENCE TWO FOR LARCENY

Garland Frasier, 26, of 11 Shombe street, and Robert Young, 30, of 104 Fullerton street, were sentenced to the workhouse for 18 to 36 months by Judge George V. Moore today in Criminal Court on conviction for larceny by trick. James Dawkins, 712 Duff street, said they approached him in the Hill district February 29, and although strangers, persuaded him to place $100 in an envelope for deposit in a bank, then substituting another envelope with paper. All are Negroes. Dawkins said he thought Negroes could not deposit money in banks and that defendants took him to a bank and withdrew $100 to prove otherwise. Defendants were arrested after Dawkins identified pictures in the rogues' gallery. Assistant District Attorney Meredith Reid prosecuted the case.

BREESKIN ENSEMBLE TO PLAY ON SUNDAY

The Elias Breeskin Ensemble will be featured in the last of the Chamber Music Society concert series at the Young Men and Women's Hebrew Association, Bellefield avenue, Sunday night. Oswald Garrison Villard will speak at the forum on Tuesday, May 22. His subject is to be "Can We Have a Free Press in America?"

(Advertisement.)

Thin Folks! Here's 5 Pounds of Solid Flesh or Money Back

Underweight means your vitality is under par, your strength and energy below normal, so no wonder if you are thin, scrawny, with sunken chest and hollows in your cheeks you always feel down in the mouth, discouraged and rundown in health.

There isn't an underweight man or woman on earth who wouldn't feel better if their weight was what it should be.

That's why every man and woman whose bones are scantily covered and who want to gain in health, have an attractive figure should take advantage of McCoy's offer. McCoy takes all the risk—this ironclad guarantee. If after taking 4 sixty-cent boxes of McCoy's Tablets or 2 one-dollar boxes, any thin, underweight man or woman doesn't gain at least 5 pounds and feel completely satisfied with the marked improvement in health—your druggist is authorized to return the purchase price.

The name McCoy's Cod Liver Oil Tablets has been shortened—just ask for McCoy's Tablets at May's Drug Stores or any drug store in America.

BURNED, RESCUES SON

2 DEAD, 5 HURT IN CRASHES

Mrs. Alice Butler, 66, of 1772 Evans street, McKeesport, died last night in the McKeesport Hospital of internal injuries suffered four hours earlier when she was struck by an automobile at Walnut and Eighth streets, McKeesport. The coroner notified McKeesport police to have the driver of the machine post $1,000 bail pending an inquest.

When their automobile struck a telephone pole at Liberty avenue and Barbeau street last night Miss Hilda Spigel, 18, of 4 Parkhurst street and Mildred Grove, 15, of 1222 Boyle street, North Side, were cut and bruised. They were taken to the Allegheny General Hospital. George Ford, 39, of Brookdale street, the driver, and John Spigel, 45, of Parkhurst street, an occupant, were arrested.

D. E. Miller of Marysville, Pa., and Walter Earnet of Greensburg were injured slightly yesterday in a smashup in which three automobiles figured in the William Penn Highway near Wilkinsburg.

When Wilbur C. Bayne, 26, of 158 Merrimac street, Mt. Washington, was arrested yesterday after his truck struck the parked automobile of Dr. M. M. Waller in front of the physician's home in southern avenue, he was pronounced under the influence of liquor by Dr. Waller.

Injuries suffered when he was thrown from a skidding motorcycle in Middle street, Sharpsburg, resulted in the death today of Frank Giros, 21, of Ford City, in the St. Francis Hospital. The accident occurred Tuesday.

A. E. Demetrius, 20, of 1209 Forbes street, was injured seriously this morning when his motorcycle hit an iron pole in Bigelow boulevard near Craig street. He was taken to the Homeopathic Hospital.

MOTHER HURT IN GASOLINE EXPLOSION

Burned on the hands and arms by a flash of flame, Mrs. Stella Reisech succeeded in carrying her son, Walter, 3, from their burning home at 626 Lincoln avenue today. The mother is in Pittsburgh Hospital. She was cleaning with gasoline when fumes ignited from the kitchen stove. The damage amounted to $500. Mrs. Elizabeth Klufer fled from the second floor when smoke filled her apartment.

En route to the fire, the pumper of No. 38 Engine Company collided with the Frankstown avenue police patrol at Lowell and Winslow streets. The patrol was put out of commission.

THREE INJURED IN AUTO CRASH

Three men were injured in a head-on collision between two automobiles in West Liberty avenue, near Cape May avenue, at 7:30 o'clock this morning. One was thrown through the windshield.

The injured are: W. G. Simpson, 60, of 2339 Pinehurst avenue, Mt. Lebanon; T. B. Berry, 19, of 250 Shaler street, and Raymond McClintock, 22, of 225 Paul street.

Simpson was driving a sedan city-bound in West Liberty avenue and a small coupe was being driven towards Dormont. Berry and McClintock were in the smaller machine. Berry was thrown through the windshield.

POLICE GET TOO MUCH EVIDENCE

"Produce the evidence," ruled Magistrate A. D. Brandon in Morals Court today when Mrs. Mary Stone, 36, mother of seven, 1427 Columbus avenue, was arraigned, charged with violating the Snyder act.

"It'll take the fire department to bring it in," countered Lieut. Edward J. Arthurs, who headed a raiding squad which seized a 150-gallon still, 56 barrels of mash and 25 gallons of moonshine in the basement of the woman's home late yesterday. Magistrate Brandon deferred disposition of the case until the evidence, or a part of it, is brought in.

DEWAR RESIGNS BANK POST

John B. Dewar, vice president of the Union National Bank, yesterday resigned from his position with the bank to take over the business interests of his father, who died recently. No one has yet been named as his successor. Mr. Dewar recently was elected president of th Dewar-Clinton & Jeffcoat Co. of Pittsburgh.

FUGITIVE CAPTURED AFTER SEVEN YEARS

NEW KENSINGTON, Pa., May 4.—Dave Slobosky, 74, a fugitive for seven years, was brought back from Akron, O., and lodged in the county jail at Greensburg by Constable Fred Mathews, of Arnold, last night. According to Mathews, Slobosky was the leader in a pandering gang. After being convicted, he escaped by walking out of the courtroom in Greensburg in 1921.

CARNEGIE COUNCIL ORDERS BONDS SOLD

An ordinance calling for the sale of $50,000 worth of borough bonds remaining from a $100,000 issue voted by the residents last fall, was authorized last night at a meeting of Carnegie borough council. The ordinance is to be acted upon at the next monthly meeting.

Elected

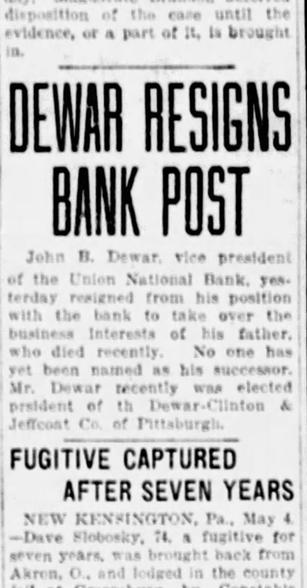

M. R. SCHARFF

M. R. Scharff has been elected president, Civic Club of Allegheny county, to succeed Horace Forbes Baker.

Sore throats Quickly relieved by rubbing on VICKS VAPORUB
Over 21 Million Jars Used Yearly

Beautify Your Home With AWNINGS
WRITE FOR BEAUTIFUL FREE CIRCULAR
A. MAMAUX & SON
"THE ORIGINAL FIRM"
120-122 Second Ave. Phone Court 8062-3-4-5 Pittsburgh, Pa.
CONVENIENT PAYMENTS MAY BE ARRANGED

NEW LOCATION KIRBY'S NEW LOCATION
BIG SHOE SALE
AT 506 MARKET STREET
FORMER LOCATION OF
FACTORY SHOE STORE
Three large floors will be thrown open to the public *Saturday Morning. Shoe Bargains* for the entire family. The most sensational low prices ever attempted in Pittsburgh. DOORS OPEN PROMPTLY AT 9 A. M.
ENTIRE STOCK MUST BE SOLD

ON SALE IN BASEMENT
Thousands of Pairs of High and Low Shoes for Women, Boys and Children
In all leathers, all styles—a size for every foot. Come early and get best selection. An opportunity of a lifetime. Don't miss it!—*Basement.*
$1.00

Men's Boys' or Girls' Gym Shoes
$1.00 Values
29c

MEN'S High and Low Shoes
All well-known makes—new styles in tan or black—calfskin and kidskin. Also Shoes for POLICEMEN and FIREMEN.
BASEMENT
QUICK ACTION COUNTS
2.50

LADIES' Padded Sole SLIPPERS
All clean, new materials, with silk pompon, ribbon trimmed—all colors. All sizes in the lot, but not in all styles.
15c

ON SALE MAIN FLOOR
THE GREATEST VALUES EVER OFFERED WOMEN
Women's New Spring Shoes—just arrived; many new, smart Spring styles and all the newest wanted materials.
These values are absolutely unequaled. We have no competition. We undersell others. Every pair of shoes at this sale worth twice the price.
Blonde Kid, Tans, Black Satins, Patents, Honey Beige, Greys, Combinations. | *Straps, Pumps, Cutouts, Ties, Stepins, Novelties, Oxfords, Etc.*
2.85
All Sizes Values to $7.00

ON SALE ON SECOND FLOOR
Boys' Shoes and Oxfords
Newest shapes in tan or black—good sturdy solid leather soles and rubber heels. $3.00 values.
All Sizes to 5½
1.90
SECOND FLOOR

Misses' & Children's Low Cuts
Straps, Ties and Oxfords in Patent, Tan, Russia Calf and Blonde Underlay. Values to $3.00.
1.50
SECOND FLOOR

Children's SHOES
Tan or black—also combinations. Slightly soiled. $1.50 values. Second Floor
50c

Misses' and Children's LOW SHOES
Straps and Oxfords, Patents and Combinations. Sizes to 2.
2nd Floor
95 CENTS

LITTLE MEN'S TAN SCOUT SHOES
SALE PRICE SATURDAY
1.29

Cuticura Talcum Is Soothing For Baby's Skin
Soap, Ointment, Talcum sold everywhere.

10th Birthday Sale
Frank & Seder BASEMENT
Tomorrow! Special Purchases for the Birthday Sale!
Coats & Dresses
Twills, Silks, Tweeds, Kashas, Mixtures
$9
Prints, Crepes, Satins, Georgettes, Etc.
Coats at $9!
Beautiful new spring coats in this season's newest and smartest styles and colors; ordinarily these coats would sell up to $20, stunning plain and fur trimmed models. Women's and Misses' sizes 16 to 52.
Dresses at $9!
Over 250 delightful new styles in scores of sparkling new Spring colors. The dresses are so irresistibly smart, you will surely want several of them. The season's biggest savings. Women's and Misses' sizes 16 to 52.
Special Shipment for Saturday's Selling!
Coats & Dresses
Coats that should sell for $7.95 and $10—stunning models of Kashas, New Twills and Sport Fabrics in women's and misses' sizes.
$5
Fashionable new dresses of Flat Crepes, Georgettes and Fine Prints, in newest styles and colors. Women's and misses' sizes 16 to 52.
Frank & Seder—Sub-Basement

Birthday Feature! BOYS' 2-Pants Suits
$2.77
'Way Below Cost!
Mothers! This is indeed a Birthday bargain that means big savings on your boy's suit. Good wool-mixed two-pants suits in a wonderful variety of patterns.
All Sizes 8 to 17 Years
Boys' to $7.95 4-Pc. Suits $4.88
Fine all-wool and wool-mixed new Spring suits in single and double-breasted styles with vest and two pairs of knickers. All sizes, 7 to 17 years, or 1 long and 1 pair short pants.
Men's to $3.95 Dress Pants $1.29
"Slight Irregulars"
300 pairs of men's fine quality dress pants. In assorted woolens. Also youths' trousers. All sizes in the lot. Limit 2.
Frank & Seder—Basement

Birthday Purchase! Women's Low Shoes
Specially Priced!
$1.89
Cutouts, Theo Ties, Buckle Pumps, Strap Effects, Regent Pumps, Cutout Oxfords, Blonde Kid, Grey Kid, Red Kid, Blue Kid, Patent, Satin Combinations.
All heel heights. All sizes for women and misses! Every wanted material.
Boys' and Girls' Shoes
A Birthday Bargain at $1.69
Well-known makes—straps, cut-outs and oxfords—for boys and girls. All sizes. Tomorrow Birthday Sale priced at $1.69!
Frank & Seder—Basement

Mothers! Take Advantage of These Birthday Values!
$3 GIRLS' COATS $5
At $3! Positively All New! Formerly Sold for Two and Three Times This Low Price!
New Spring Coats at $5! Taken From Higher Priced Lines! Reduced for This Birthday Sale!
Coats of Tweeds, Plaids, Polairs, Velours and Poirets in sizes 2 to 14 years! Stunning plain and fur trimmed models.
Frank & Seder—Sub-Basement
Sale! 400 Girls' Dresses 79c
Beautiful new dresses of fine materials; guaranteed fast colored. Sizes 7 to 14 years.
SUB-BASEMENT

CRASH INJURES THREE

Photo by Sun-Tele Staff Photographer.

THROWN THROUGH WINDSHIELD

Three men were hurt when two machines (above) crashed head-on at Cape May and West Liberty avenues today. W. G. Simpson, 3330 Pinehurst avenue, Mt. Lebanon, suffered a serious gash on the left hand and forearm when struck by flying glass. He was driving the larger car. T. H. Berry, 250 Shaler street, and Raymond McClintock, 225 Paul street, were in the other car. Berry was thrown through the windshield and both were only slightly hurt.

GETS 18 MO. FOR EMBEZZLING

Charles W. Paskevitz, 29, former clerk in the First National Bank, pleaded guilty to embezzlement of $4,500 in Federal Court today, and was sentenced to 18 months in the Federal Penitentiary at Atlanta, Ga.

Paskevitz told Judge R. M. Gibson that he had embezzled $18,000 and returned all but $4,500, for which his father had given the bank a note.

TWO HURT IN PLANT BLAST

Two workers were injured when a terrific explosion shook the open hearth department of Duquesne works, Carnegie Steel Company, and shattered windows of private buildings in South Duquesne avenue early today.

At the company's offices it was said the explosion was caused by water falling onto hot cinders.

HOLD SPELLING "BEE" ELIMINATIONS TODAY

The semi-finals in the spelling contest being conducted by the parochial schools of the Pittsburgh diocese will be held this afternoon at 1 o'clock in the Catholic High Schol, Fifth avenue. Sixty-two children will participate. The finals will be held in the same school tonight. The judges will be the Rev. Aurelius Stehle, O. S. B. Archabbot of St. Vincent's College; the Rev. M. A. Hehir, S. S. Sp., president of Duquesne University, and Dr. William M. Davidson, superintendent of the Pittsburgh public schools. The Rev. Paul E. Campbell, A. M., superintendent of the parish schools will be in charge.

SAYS HUSBAND IS BOOTLEGGER

When she objected to her husband's vocation, which she testified was bootlegging, Mrs. Gladys McCullough, of 1236 Sheffield street, said he struck her with a towel rack. She is seeking a divorce from Irwin Ellsworth McCullough.

She also testified that she took her husband back after he had left home three different times.

The last time he left, she said, was after she had informed police of his alleged bootlegging activities and his abuse to her.

She also testified McCullough, who now resides in Bellevernon, Pa., has served time for liquor violations. Her petition for divorce is based on cruelty grounds.

BURGLAR ALARM MADE FROM SENSITIVE CABLE

So sensitive that the slightest touch will cause an alarm, a cable recently invented in Germany is to serve as a burglar alarm. The innocent-looking cable has two electric wires running along the entire length, and pressure at any point makes contact between them, to close the circuit and give the alarm.

"River Victim" Is Found Safe At Home

UNIONTOWN, Pa., May 4.—George Strebnock, Jr., who was reported to have drowned with six other persons when a rowboat upset in the Monongahela River near Alicia Mine No. 2, Sunday night, was found at his home yesterday. Searchers are still dragging the swollen river for the bodies of the six victims.

SUNDAY, MAY 6th, 1928
12 NOON TO 9 P.M.

Table D'Hote Dinner DeLuxe
ITALIAN ROOM
William Penn Hotel

Menu

Fresh Sea Food Cocktail
Cocktail Sauce
Crepe de Perle, Florida
Celery Hearts Assorted Olives

Cream of Fresh Asparagus, Princesse
Consommee Double, Celestine
Bouchee of Chicken Egg Drops

Fillet of Native Sole Glace Walewska
Long Island Scallops, Remoulade
Larded Sirloin of Beef Marcia
Roast Stuffed Milk Fed Chicken, au Cresson
Candied Yam Flora, Current Sauce
Grilled Milgoon of Spring Lamb Mint Jelly
Parisienne Potatoes New Hampton Beans
Romaine au Chablis, Olivette New Peas Provencale

Bisque of Tomatoes, Whipped Mixed Dressing

Bombe Pompadour Petits Fours Secs
Fresh Apple Pie Washington Cream Pie Harlem Confiserie
Vanilla, Chocolate or Strawberry Ice Cream with Fancy Cakes
Coffee

$2.00

MOVIES at the Fort Pitt Hotel
Sunday, May 6, 1928, at 8:15 o'clock

Guests of the William Penn and Fort Pitt Hotels cordially invited

William Penn Hotel
PITTSBURGH'S FINEST

Tomorrow at PICKERING'S

READY FOR THE BIGGEST-BUSIEST

FURNITURE DAY OF THE YEAR!

NUF CED

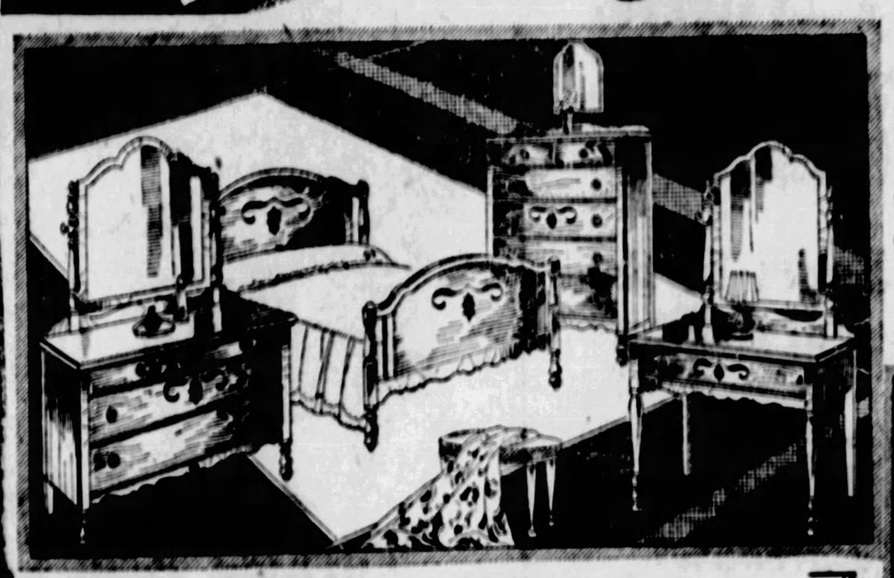

Prices that fairly take your breath! Beautiful new Furniture so tremendously under-value you wonder how it's possible!

Furniture factories with big overproductions are boldly taking some big losses—and our sensational purchases from such sources are turning these losses into glorious savings for you!

USE ALL THE CREDIT YOU WANT!

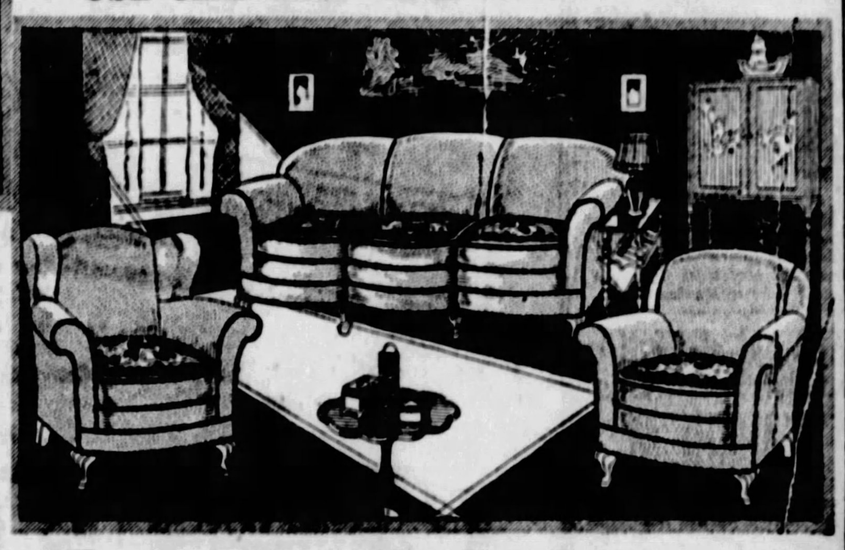

Charming 4-Piece Bedroom Suite

EXACTLY AS ILLUSTRATED

JUST $5 DOWN!

The FIRST TIME EVER in Pittsburgh (before the war or since) that you have been offered a 4-PIECE BEDROOM SUITE for just $59! Value that smashes all precedent! A Pickering demonstration of underselling never even APPROACHED by any other Pittsburgh store. Note the charming Toilet Table, the beautiful Dresser, the utility Chest of Drawers, the delightfully designed Bed. Rich walnut finish.

$59

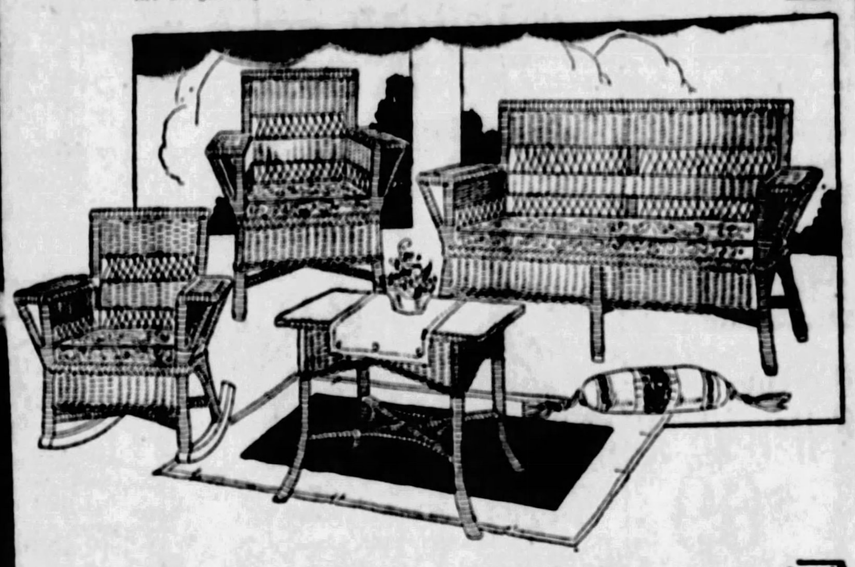

A 3-Piece Mohair Suite at a Price You'll Welcome! $149

Massive, elegant suite as illustrated. Triple swell front! Beautiful mohair upholstering with reverse cushion seats in rich, colorful damask. All of $200 value, tomorrow for just $149.

Telephone Set Bargain
$2.75
Handsome Telephone Set as illustrated—choice of red or green decorated—or walnut or mahogany finish.

This $10 Tilt-Top Table
$4.75
Handsomely decorated in red or green — or in mahogany finish.
50c Down!—50c Week!

Decorated End-Table Book-Rack
$3.75
In bright colors, beautifully decorated, or mahogany finish.
50c Down!—50c a Week!

Outstanding Sun Parlor or Porch Suite Value!

JUST $2.50 DOWN!

Three Handsomely Decorated Pieces In High Grade Fibre..... $24.75

The three pieces complete for just $24.75! Large Settee, Arm Chair and Rocker. Handsomely finished. All large, comfortable pieces, sturdily constructed, and with extra durable finish to withstand outdoor usage.

IRRESISTIBLE RUG PRICES!

Beautiful Room-Size VELVETS
Are Priced Down to
$24.75

They come to us brand new from the recent Alexander Smith New York Rug Auction—a great purchase to bring down the price so attractively. The newest colorings—the most charming designs. Remarkable value at $24.75. All 9x12-ft.

New Purchase of
Room-Size, 9x12 ft. AXMINSTERS
$37.75

Extra quality at this special price. Deep, heavy pile—wear-resisting and dependable for long years of service. The richest, choicest designs and colorings.

9x12-Foot Seamless Wool Brussels Rugs
$16.75

Room size. They're wool and seamless—quality you can depend upon for long and satisfactory service.

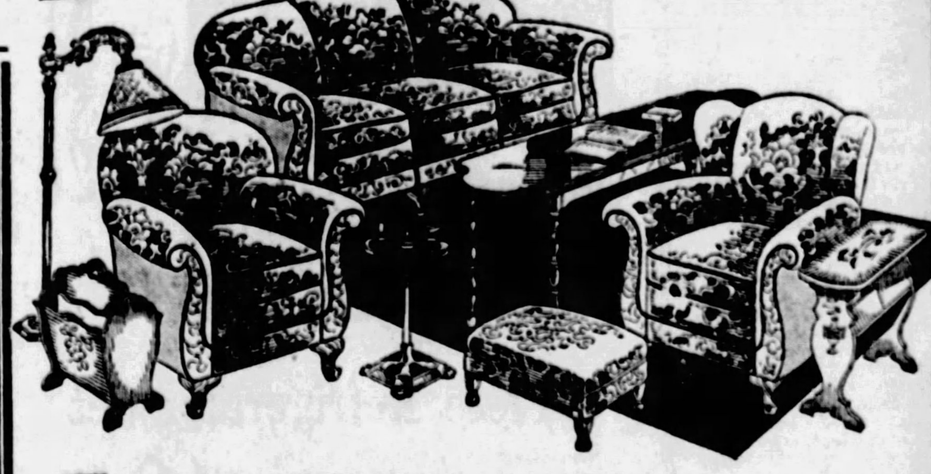

A Beauty in Jacquard!

Just $8 Down

Three Charming Pieces Amazingly Priced at $89

The greatest value, to our knowledge, ever in Pittsburgh! The charming Davenport, the elegant Wing Chair, the inviting Club Chair. All three pieces for little more than the regular price of the Davenport alone! Beautiful Jacquard upholstery in choice of the newest shades and effects.

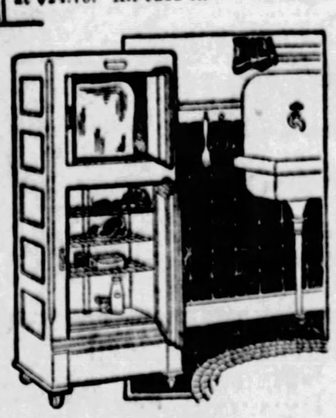

Front-Icer Refrigerator
Special at
$17.75

Newest refrigerating features. Double-tight insulation retains all the cold in, assuring greatest food protection.

This Full-Roll Fibre Rocker
Just 50c Down! $3.75

Full size, well made and handsomely finished. If you don't believe it possible at $3.75, come and see for yourself.

Sale All Sample Go Carts—
Values to $25 $13.75

Variety of newest styles—all famous "Heywood" make. All floor samples, slightly shopworn from store display. Variety of handsome finishes.

Special Saturday!
Electric Toasters 85c

Just like picture—perfectly toasts two pieces at the same time! Handsomely nickel plated. Complete with plug and cord.

Special Saturday!
Colored Glass Kitchen Outfit 85c

All 8 pieces as shown, in handsome green glass. Covered Butter Dish, Mixing Bowl, Orange or Lemon Reamer Funnel, Measuring Cup, Salt and Pepper Shakers.

PICKERING'S
CORNER TENTH AND PENN

Travels

Photo by International Newsreel.

M. BOSE.

Miss M. Bose, Bombay, has come all the way from India as a delegate to the general conference of Methodist Episcopal Church, held in Kansas City.

FEEHAN DENIES ANARCHISM

Francis Feehan, formerly president of District No. 5 of the United Mine Workers, and at present connected with the United States Bureau of Mines, emphatically denied today the statement made by Lewis McGrew, editor of the "Labor World," to the Senate Interstate Commerce Committee, that he was at one time a disciple of Emma Goldman, the anarchist.

Feehan said he had been neither a disciple of Miss Goldman nor of the doctrine that she represented.

"On the contrary," he said, "when Emma Goldman held a series of meetings in the upper Monongahela valley about 20 years ago, I was the only man that had the courage to meet her on the public platform and combat her and her anarchistic doctrine. Single-handed I broke up the anarchistic movement in the Monongahela valley. This was long before I became an official of the miners' organization.

"The charge that the United Mine Workers selected as their leader in this district a disciple of Emma Goldman is a malicious falsehood and an attempt to discredit the miners' organization and Francis Feehan."

CO. DETECTIVES REASSIGNED

As a result of grafting charges made against two county detectives and the appointment of new men recently, a new assignment on the force was announced by Chief George W. Murren. Each pair of men appointed has approximately 37,000 inhabitants to guard.

The new pairings are: R. L. McMillen and Frank L. Ritz; David Carlin and Michael B. Stabile; James S. McGinley and Michael McDermott; James T. Reddington and James C. O'Brien; Benson McWilliams and Samuel Whisner; John T. Burke and Albert Shedaker Barker and David A. Goldberg O. Alexander, John W. Geisler; and Patrick Trainor; Harry L. Ross and David Drexler, bertillon operators; Thomas Caliz, E. M. Frank, L. A. Kline, Charles J. Peacock and Charles H. Stewart, office. Barker and Caughey will cover Brackenridge and Tarentum in addition to the Millvale and Sharpsburg district.

PUPILS AT ROCHELLE SCHOOL PRESENT PLAYS

Pupils of the Rochelle Elementary school last night in the fifteenth annual musical and literary entertainment presented the operetta "Storyland" and the play "Little Lady Dresden." The program will be repeated tonight.

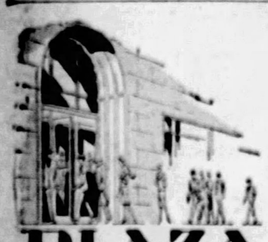

PLAZA RESTAURANT

The Smartest Place to Eat in Pittsburgh

DINNER and Dancing Every Evening to the Captivating Music of a Wonderful Orchestra.

PLAZA BUILDING
COR. FIFTH AND SIXTH AVENUE
DIRECTION OF
JOHN VACHETTA

SPEAR'S 35 ANNIVERSARY

Open Saturday Night!

To accommodate all Home Makers who wish to take advantage of Spear's Anniversary values, both Spear Stores will remain open Saturday evening as a special convenience. The 35th Anniversary is noted for its

Value-Giving Without Equal in the Better Kinds of Home Furnishings

10% Gift With Your Purchase!

Buy what you need at Anniversary savings, then select something else for your home, as a Gift, entirely free. The Gift is equal in value to 10% of your purchase! It is of your own selection entirely. A wonderful opportunity to make double savings.

An Exclusive Anniversary Feature!

Turkish Arm Living Room Suites

Made to Our Own Specifications—Finest Quality at Matchless Savings

Never before to our knowledge has a living room suite of such luxurious quality and beauty been priced so low. Notice the graceful serpentine front and barrel sides of the three massive overstuffed pieces with Turkish or Pillow arms. High grade spring construction throughout. Upholstered ALL OVER, fronts, sides and backs in JACQUARD VELOUR with reversible cushions and drop carvings. Arm Chair, Wing Chair and 84-inch Davenport. Small Payment Delivers or Reserves! **$179**

$17.90 Gift Certificate Included!

A Splendid Anniversary Value in a Smart 6-Piece Dinette Suite

As illustrated. Suite consists of China-Server, Extension Table and four Jacquard Seat Chairs to match in grained walnut finish with touches of color for contrast. The Gift Certificate means $6.90 additional savings for you. **$69**

MORNING SALE

From 10 to 1 Saturday Only

Downtown and East Liberty Stores

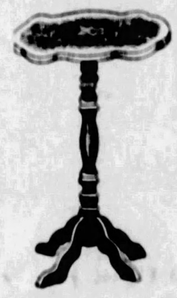

Tilt Top Tables

98c

A table you will find useful in a dozen different ways. Mahogany finish with rose decorated top. Blue and gold, Red and gold, Black and gold. Neatly boxed, easy to carry. A value without precedent!

No Mail or Phone Orders.

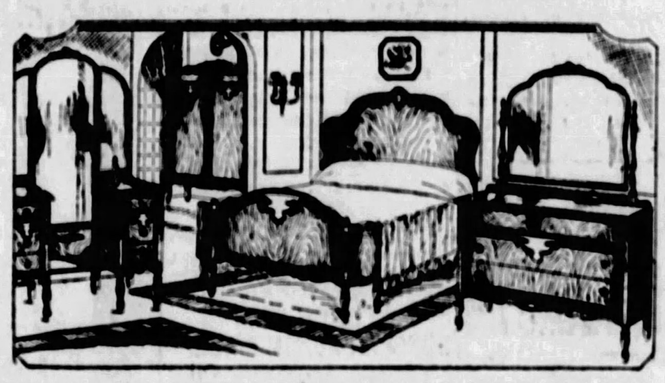

The Anniversary Features Many Unusual Bedroom Suite Values

As illustrated. A fine full length Vanity Bedroom Suite including Double size Bow-bed, Large Wardrobe with removable trays and drawers and a large Dresser. The four pieces will furnish a bedroom modernly and comfortably at a matchless low price during the Anniversary. **$149**

$10 Delivers—Both Spear Stores!

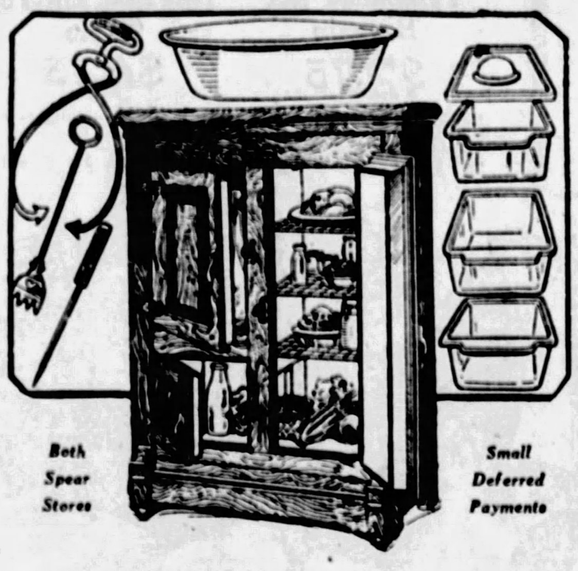

Both Spear Stores ***Small Deferred Payments***

8-Piece Refrigerator Set

This popular 3-door side-icer refrigerator will give dependable and economical service all the year round. 3-piece space-saver dish set, ice pick, tongs, shaver and galvanized drip pan are included at this money-saving Anniversary price! **$19.95**

With a Gift Certificate for $1.99

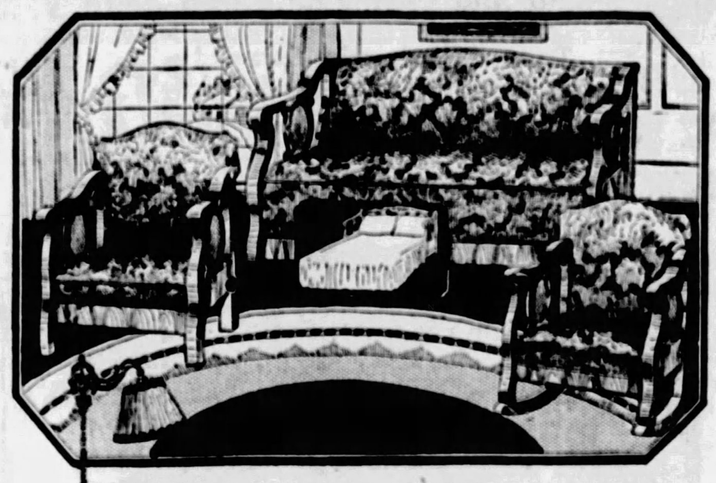

This beautiful bridge lamp included with the suite!

Velour Upholstered Davenport Bed, Arm Chair, Rocker and Lamp

Four Pieces at This Low Anniversary Price

For less than the regular cost of the davenport alone! This charming outfit will delightfully furnish your living room and provide the convenience of an extra bed. Davenport, Arm Chair and Rocker with hardwood frames and fine velour upholstering. Lamp included. **$59.95**

Gift Certificate for $5.99—Both Spear Stores

RUGS

10% Gift Certificate With Every Rug

FINE SEAMLESS ROYAL WILTONS, full 9x12 size. One of the highest grades, delightful patterns, absolutely perfect. Splendid value at..... **$72.50**

SEAMLESS WILTON VELVETS, full 9x12, 8.3x10.6 or 7.6x9 in a heavy quality rug of beautiful appearance..... **$42.50**

HEAVY SEAMLESS AXMINSTERS, 9x12 and 8.3x10.6 or 7.6x9 sizes, first quality, perfect grade at a special low price..... **$37.50**

Small Payment Delivers—Both Spear Stores

Anniversary Day Bed Value

Illustrated. An attractive Walnut finish metal end Day Bed, double size, completely equipped with Springs, cotton Mattress and valanced Cretonne Cover. Regular $25 grade. **$15.95**

Convenient Payments—Both Spear Stores

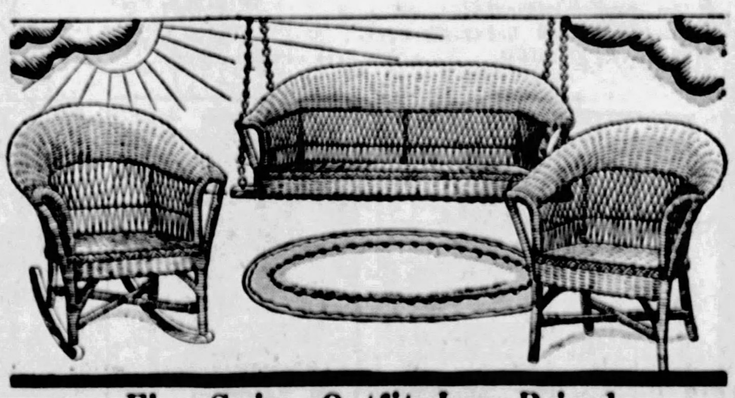

Fine Swing Outfit, Low Priced

4-FOOT FAN BACK FIBRE SWING, complete with hooks and chains. Special..... **$12.95**

Big Arm Chair or Rocker to Match..... **$7.75**

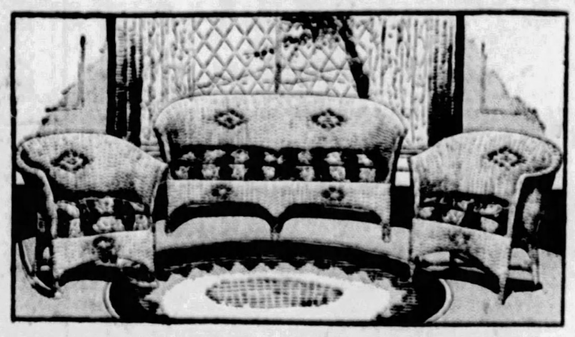

$3.85 Gift Certificate Included With This

3-Piece Upholstered Fibre Suite

As illustrated. One of the smartest loom-woven suites in delightful new colors with automobile spring cushion seats, cretonne covered. 48-inch Settee, Arm Chair and Rocker comprise an excellent, strong, all-year-around suite. **$38.50**

Convenient Payments—Both Spear Stores

DOWNTOWN STORE
911-921 Penn Avenue
Open Till 9 P. M. Saturday

SPEAR'S

EAST LIBERTY STORE
Broad St. and Collins Ave.
Open . . ll 10 P. M. Saturday

SEE OUR BIG KOLSTER RADIO AD ON ANOTHER PAGE

TRYING BISHOP ON MONEY CHARGE

Marries Oriental

HEIRESS EXPLAINS HER LOVE FOR JAPANESE

Coast 'Upset'

MRS. SETSUZO OTO

Mrs. Lucy Banning Oto, formerly Mrs. Lucy Banning Ross, daughter of Gen. Phineas Banning, pioneer millionaire of Southern California, has startled society on the coast by marrying Setsuzo Oto, a Japanese, and graduate of an American university. Now she explains more fully the reasons which society by its reactions figuratively demanded.

GALLANT IN BATTLE

Mrs. Oto explained her marriage to the Japanese by saying that the Oriental has a high code of honor, scarcely understood by Caucasians. He will fight to death for a cause.

LOYALTY

Loyalty is one of the outstanding characteristics of the Japanese, she pointed out. They are ever true to a friend, at whatever cost, even life itself.

TRUE ARTIST

"The educated Japanese is the artist to his finger tips," she added. "I do not think it is any worse for a white woman to marry a Japanese than a white person."

WINS HEIRESS

The 31-year-old Japanese husband of the heiress, who is 50. He was her former chauffeur, but, his wife declares, "He is a Japanese gentleman, touring the United States on a general inspection." They were wed in Seattle and are to sail for Europe in June.

SECOND NEWS SECTION — THE SUN TELEGRAPH — SPORTS FEATURES

FRIDAY, MAY 4, 1928

SCOUTS CALLED TO STUDY FOR COUNT

More than 60 Boy Scouts from all parts of Allegheny county will gather in the auditorium of the Pittsburgh Chamber of Commerce tomorrow morning to receive initial instructions in the duties they will have to perform in the traffic count and vehicle volume check Thursday, May 24, under the auspices of the Better Traffic Committee, Boy Scouts and Bureau of Traffic planning.

Tom Venable, assistant scout executive, who will be in charge of the count, reports that many of the boys planning to take part who have not yet sent in their applications, may bring them to the Chamber of Commerce tomorrow, and thus get the benefit of the first lesson.

Other practice sessions will be held Saturday, May 12, and Saturday, May 19.

TRADER HORN

THE GREATEST ADVENTURE STORY OF MODERN TIMES

Cannibal King Famous for His Pride of Ancestry

Gray-Haired Grandma, Who Had Overstayed Time, Tossed Into the River

An American Woman Missionary

By ALFRED ALOYSIUS HORN

Edited by ETHELREDA LEWIS

CHAPTER XX.

I HAD a splendid trip to the mouth of the Remba Koi, which is situated about one easy day's travel by canoe from Samba Falls. Here Herr Shiff had an educated Senegalese trader who entertained me royally. He had quite a large and well-stocked trading store and did a large trade with the natives of the Remba Koi. I called on him frequently and he always made me perfectly at home.

ALFRED A. HORN

After leaving this river the Evilis are met with and make their homes here in the mountains of the Injuni. Next come Samba Falls, which are not very high, but are picturesque, as they are wide. The King of the Evilis has his big town here nestled in rows or small streets along the hill on both sides of the river, whilst the rapids below are singularly beautiful with their eddies and swirling currents keeping time with the incessant roar of the falls.

The large Okilli or road for trade runs in a southeasterly direction and is the only road to the interior lying south of Brazzaville and extends with its many branches, nobody knows exactly where. Here I met many slave traders, and as we had many traders at Samba Falls and likewise on the main road I felt more than at home at Samba Falls. The chief of the Evilis was a very old man and had a great many ancestors, according to his story, which he was ever ready to dole out.

Savage Royalty

The cannibal tribes are good at this, but this old king easily took the cake. He had a long lineage which would have shamed the book of Genesis. I put in the night close to him and my temporary residence was well constructed, clean, and much better than his own. Early in the morning I rapped at his door and shouted in a loud voice for his cumbo or list of lineage.

He was alert and came out like a Jack in the Box, spear in hand, and went through all kinds of antics whilst we would encourage the old man by shouting, "Kangari!" if he slacked off for wind, and off he would go again.

We had to stop him, as his story and how many forebears he had up to the time we called on him to desist already had shown that he was truly a royal chief and the beginning of his ancestry must have dated back according to what he related in his Ncumbo further than ten Chinese dynasties and took our mind back to long before the twilight of history.

His effort was rewarded by a good stiff wet of whisky, which the old king really enjoyed, and it was laughable to watch the after affects

(Continued on Page Twenty Seven.)

BISHOP BAST TRIAL SECRET

KANSAS CITY, May 4.—(INS.)—Behind closed doors and all proceedings guarded with the greatest secrecy, Bishop Anton Bast of the Copenhagen area of the Methodist Episcopal Church was placed on trial here today.

He faces charges of imprudent conduct in connection with his administration of church affairs in Denmark. Danish courts already have found him guilty of this charge and the misapplication of mission funds. Following his conviction he served three months in a Danish prison.

His trial here is before a church court of 17 ministers, termed "triers of appeals," presided over by a bishop.

The suspended bishop arrived in Kansas City unannounced early this week and has remained in strict seclusion awaiting his trial. He maintains his innocence and has many friends among the 878 delegates who are attending the quadrennial general conference.

McCONNELL PRESIDES

The ecclesiastical court of 17 ministers, to be presided over by Francis J. McConnell, of Pittsburgh, Pa., to try Bishop Bast was announced by R. J. Wade, secretary of the general conference. The court includes:

E. C. Dixon, Plattville, Wis.; E. A. Elliott Cambridge, Mass.; S. J. Greenfield, Utica, N. Y.; T. S. Brock, Atlantic City, N. J.; R. B. Urmy, Pittsburgh, Pa.; J. M. M. Gray, Scranton, Pa.; F. H. Campbell, Columbus, O.; A. E. Kirk, president of Southwestern College, Winfield, Kan.; T. R. Schreckengast, chancellor of Nebraska Wesleyan University, University Place, Neb.; J. R. Magee, Seattle, Wash.; Arlo A. Brown, president of the University of Chattanooga, Chattanooga, Tenn.; W. P. Murray, Meadville, Pa.; Wallace H. Finch, Mount Vernon, N. Y.; J. E. Skillington, Altoona, Pa.; L. C. Wright, Cleveland, O.; Herbert A. Keck, Champaign, Ill., and L. O. Bugbee, Minneapolis.

RETURNED RUM SEIZED

Assorted liquors valued at $35,000 are in a state warehouse today, following seizures yesterday at the home of Walter J. Butler, of 350 Atwood street. The liquor was confiscated by state troopers, immediately after it had been returned by federal prohibition agents.

Originally the liquor had been seized by government raiders, but a court order directed them to return it on the ground that the raid had been conducted without a warrant.

Wins Political Job Through Toss of Coin

BELLAIRE, O., May 4.—With two persons tied in the race for the leadership of the County Board of Elections, Mrs. R. C. Meyer, Democrat, was declared winner in the toss of a coin. Clyde Bartlebaugh of Bridgeport was re-elected chairman.

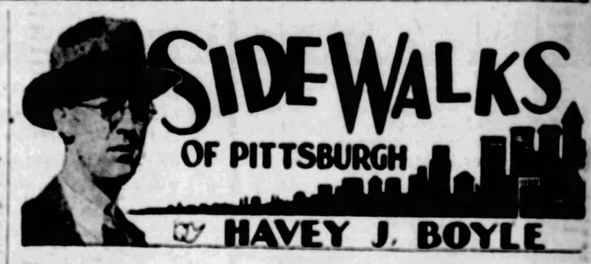

***SOMEONE** asked Joe Barton, who visits our village from time to time as the publicity man for the Republican State Committee, how he likes Pittsburgh. "I am easily sooted," said Joseph.*

* * *

ASPIRING authors should be encouraged by the success of Jim Tully, the one-time bum, who is a successful author, and generally called a second edition of that other one-time derelict, Jack London. Tully's first novel, we read the other day, was 100,000 words long—all in one paragraph. He began writing without knowing one punctuation mark from another. He submitted his first story to Harold Bell Wright, famed novelist, and the story runs that Wright, instead of making helpful criticism of the work, told Jim how good an author Harold Bell Wright was. Rupert Hughes was the man who helped Tully to fame.

* * *

***WE ARE** sorry now we didn't get the porter's name because he was one of the better class in the employ of the Pullman Company. Coming back from Philadelphia on a sleeper, he, unlike so many of his brethren, didn't get worried about us in our berth until we struck East Pittsburgh. And then he called in a nice, gentle tone that Pittsburgh was in the offing. As a rule, most of the porters begin their machinations around Johnstown, and from there to East Pittsburgh there is a series of cover-pullings that causes the inmate of the berth to suspect the car must be on fire.*

* * *

OUR friend, the revered Ed Ballinger, veteran baseball writer, in this connection is the most resigned man in the world. He has traveled thousands and thousands of miles. In his early days he used to fight about being called out of his berth too early, but with age creeping on him he is now thoroughly resigned to the whims of the porters.

* * *

***ED USUALLY** makes a speech of resignation just before retiring. "Now," he says to the porter, "I know you will beat me in this argument, but I always make this speech, anyway. I like to be called about 15 minutes out of the station. I know that doesn't suit you. You*

will call me about a half hour too early. I'll be up, too, because I've decided when a porter wants you to get up you got to get up."

* * *

THE favorite method of the porters, failing to stir you, is to attack the next berth with a viciousness that would indicate they were going to wreck the car. They locate the place where they imagine your head ought to be and then pound on the opposite side of the partition.

It is strange no musical comedy sketch has ever been staged showing the great battle between a berth occupant and the porter.

* * *

OUR evolution as a train-rider is the same as all others. We used to get to the station a half hour before train time, buy an apple, and eat it in the station while waiting train time. Now we just about make the last car as the conductor shouts: "All Aboard."

Then in the morning we liked to get up an hour earlier than necessary so we could look out the car window at the scenery. Now we find ourself tieing our necktie walking off the car steps.

* * *

WILL betting on the horse races in Pittsburgh ever achieve the style and flourish it enjoys in London? A London magazine's back page is devoted to an advertisement for a celebrated firm of book-makers. They solicit charge accounts and promise the "service that is perfect." In the whole ad, however, there is not a word about a bet or a horse.

BOBO BAXTER—You Can't Blame Him . . . . . **By RUBE GOLDBERG**

ROSENBAUM'S 13th BIRTHDAY SALE

— Special! —

Luncheon Cloths, 94c
All-linen cloths of fine quality, in oyster white. Fast colored borders and hems to match. Ready for use. 50x50-in.

Linen Towels, 39c
18x32-in. All-linen Towels, damask weave. Wide monogram border and hemstitched hem.

Linen Cloths, $2.78
55x70-inch cloths; all linen of fine quality, in assorted floral designs. Hemstitched.

Luncheon Sets, $1.57
50x50-inch cloth and 6 napkins to match. Pure linen with fast colored borders.

Linen Sets, $1.25
Breakfast Sets of pure linen, full bleached. Wide colored hems. 36x36-in. cloth, 4 napkins.

Glass Toweling, 20c
17 in. wide. A fine, absorbent quality. Assorted red or blue checks.

Napkins, Dozen, $1.94
Pure line, fine quality. Assorted floral designs. Hemstitched hems. 15x15 in.

—Linens, on Second Floor

— Special! —

100-Piece Dinner Set of American Porcelain; 2 beautiful border decorations; complete service for 12, $19.98. service for 6... **$9.98**

Incrusted Gold Stemware; crystal glass goblets, sherbets and footed tumblers..... **59c**

23-Piece Lustre Tea Sets of Japanese China; beautiful color combinations.. **$4.95**

Colored Glassware, including handled cake plates, cheese and cracker plates, candy jars, compotes, sugar and cream sets and many others; in rose color with rambler rose cut designs. Choice..... **95c**

7-Piece Beverage Set of imported glass in green or rose. Comprising 1 covered jug and 6 tall glasses. Complete..... **$1.00**

Smoking Stands of wrought iron with wood top; equipped with pipe holder, ash tray and match holder. Chinese red or jade green finish... **$1.39**

—China and Glassware, on Eighth Floor

— Special! —

Roller Bearing Coaster Wagon

$3.48

Size 16x36-inch roller-bearing Coaster Wagon, with brake, disc steel wheels and rubber tires. Hardwood box. Very special at $3.48.

—On Seventh Floor.

Union Hardware Roller Skates
Ball Bearing **$1.59**

We do not know of any time when these famous skates were sold for less. For boys and girls. Adjustable sizes.

—Seventh Floor.

9x12 Royal Wilton and Axminster Rugs

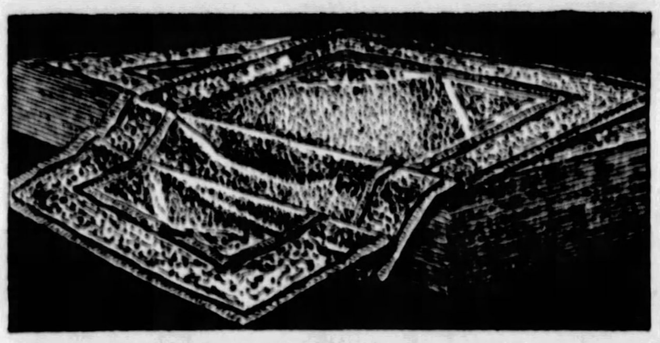

9x12 Axminster Rugs *Special!*

$43.00

These sturdy, exceptionally high pile rugs are seamless. The selection includes new colorings and many new patterns. Sold on our Convenient Budget Payment Plan.

9x12 Royal Wiltons

Fine rugs, closely woven on Jacquard looms, Chinese and Persian paterns. Fringed. New color effects. A remarkable value. Sold on our Convenient Budget Plan.

$67.50

9x12 Royal Wiltons

Closely woven rugs in rich shades such as rose taupe and blue. Jacquard loomed. Fringed. Sold on our Convenient Budget Plan.

$110.00

—Rugs, on Ninth Floor.

Special! **Curtains, Window Shades and Cedar Chests**

Figured Grenadine Ruffled Curtains

$1.95 Set

$3.75 qualities, dainty and sheer, in lovely figured patterns. White, ivory and French ecru. 36 inches wide, 4-inch ruffles and tiebacks.

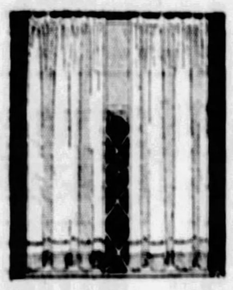

Alpaca-Rayon and Marquisette Panels

$1.10 Each

Alpaca-rayon and French marquisette, with hemstitched hems and trimmed with 3-inch rayon bullion fringe. Rich French ecru or pongee shade.

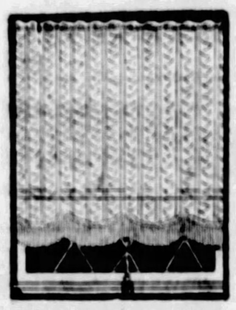

Wash. Crinkle Cloth Window Shades

89c Each

36 inches wide. Rich cream color. Scalloped and trimmed with bullion fringe and tassel. Guaranteed spring rollers. Made in our workroom.

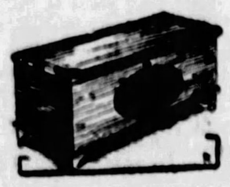

Cedar Chests

Walnut-finished Chests with tray, well built, moth and dustproof, decorated lid and panel front. 45-inch. Regularly $27.50..... **$18.50**

54-inch Red Cedar Chest. Large, roomy, with convenient sliding tray. Just the proper thing for summer storage—now..... **$21.50**

—Curtains and Cedar Chests, on Ninth Floor.

Special! **Last Day of Birthday Sale!**

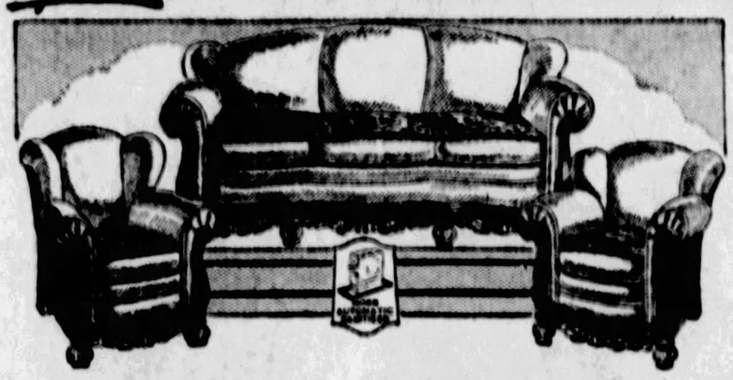

Handsome and Massive Living Room Suites

A handsome new suite covered solidly in 100% mohair. Three large, luxurious pieces with charming wing fireside effect. Massive carved frames. Nachman springs in reversible cushions. All selected moss (no tow used). Choice of 8 shades of mohair. Separately: Sofa, $124.50; Wing Chair, $62.25; Club Chair, $62.25.

Sold on Convenient Budget Plan.

Regularly $325 You Actually Save $76.00

$249

Special! **3-Piece Fibre Suites**

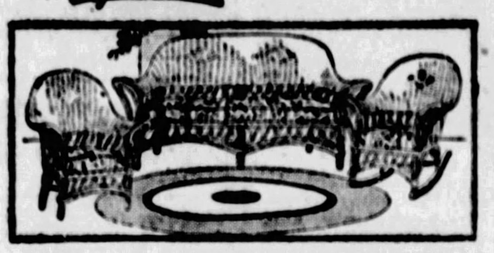

These Suites Are Sold on Convenient Budget Plan

—Furniture, Tenth and Eleventh Floors.

For One Day Only!

$34.75

Splendid 3-piece suite of hand-woven fibre — hardwood frames—metal reinforcement. Finished new two-tone effect. Removable spring cushions. Covered in heavy grade cretonne. Remarkable value at $34.75.

Full Size Mattress Covers— Special!

$1.35

Made of strong bleached muslin—well sewn, double stitched. Allowance for shrinkage.

Full-Bleached Pillow Tubing—The 42-inch width. Excellent quality muslin with linen finish. Launders well. Special, yd.... **28c**

Box Spring Covers—Full size, same quality as mattress covers. Well made, with allowance for shrinking..... **$1.79**

81-in. Bleached Sheeting—fine quality—special, yd..... **42c**

32-in. Pillow Ticking—8 oz. weight. Special, yard..... **28c**

81x108-inch Crinkle Bedspreads—crinkle stripes... **$1.97**

—On Second Floor.

Special! **Room Lots Wall Paper $1.69—$3.75**

Large selection of lovely new designs and colors. 10 rolls wall; 20 yards border; 6 rolls ceiling.

30-in. Wall Paper—Complete room lots. Heaviest quality of embossed papers, in a splendid selection of smart new patterns. 10 rolls wall; 20 yards border; 6 rolls ceiling. Regularly $13.00... **$8.95**

—On Ninth Floor.

Birthday Special! HOUSEWARES— Eighth Floor

"New Process" Gas Range, $49.95

A thoroughly dependable range that is certain to give utmost satisfaction to its users. White porcelain enameled with smart colored trimmings. Has 16½x18½x12-inch oven, large broiler oven and utility drawer, one large burner, 3 medium burners. Non-rustable oven linings.

With Red Wheel Lorain Oven Heat Regulator

$79.95

Same as above with the heat regulator. White porcelain enamel finish. See this range tomorrow. It is an exceptional value.

Sold on Budget Plan

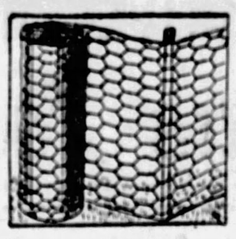

Poultry Wire, 50-ft. rolls, 2-inch mesh.

1 ft., 50-ft. roll....69c
1½ ft., 50-ft. roll..95c
2 ft., 50-ft. roll..$1.00
3 ft., 50-ft. roll..$1.39
4 ft., 50-ft. roll..$1.75
5 ft., 50-ft. roll..$2.45
6 ft., 50-ft. roll..$2.95

Lawn Mower
Rosenbaum Special

Self-sharpening model, with 4 blades; ball bearings.

12-in., $8.29
14-in., $8.69

Garden Hose, ½-inch, with couplings; guaranteed. 25-ft. length, $2.25; **$3.95**
50-ft. length..... **$3.95**

Garden Hose Reel; will hold 100 ft. hose—at..... **$1.69**

"Perfecto" Flower Box, self-irrigating; 26-in., $2.50; 32-in., $2.75; 38-in., $3.25; 44-in.,

$3.75

Fernery of split reed, in brown, orange, grey or green. 10x28x28-in.

$2.95

Colonial Footstool; ideal for porch or sun room. Hardwood frame work, with woven bamboo top.

$1.00

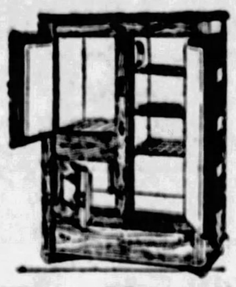

White Mountain Refrigerator

A splendid make, known for its excellent construction and efficient service.

3-Door Side Icer, 60-lb. ice capacity, white enamaled inside and out; white enameled provision chamber..... **$29.75**

3-Door Side Icer, 75-lb. ice capacity, enamel lined food chamber. Nickel trimmings—at..... **$33.95**

3-Door Side Icer, 80-lb. ice capacity, one-piece porcelain steel enameled provison chamber—at..... **$47.50**

3-Door Side Icer, 100-lb. ice capacity, one-piece porcelain steel enamel food chamber—at..... **$55.50**

Sold on Budget Plan

Couch Hammocks

Covered with painted striped duck, in 7 patterns, striking color combinations. Back and mattress padded and button tufted. Adjustable head rest, ceiling chains. 6-ft. size. (Stand, $3.50 extra)..... **$15.95**

—Hammocks, Ninth Floor.

Special!

Lamp Bases

$7.29

Junior and Bridge styles, all brass plated, in artistic designs. Onyx break on stem. Two styles.

—Eighth Floor.

CERTIFIED BARGAIN BASEMENT

A Great Purchase

Women's and Misses'

SPRING COATS

Sizes 16 to 52

The Greatest Values This Season!

$9.85 and $15.75

Kasheens, Satins and Twills, Plain and Fur Trimmed . . . smart Tailored Coats of sports materials in beautiful new colorings. The style . . . the quality . . . the workmanship of these coats is seemingly impossible at such a low price.

Combination Sale—Men's New Clothing

Bring a Friend and Divide the Cost.

SUITS-TOPCOATS

2 FOR $22.50

New Suits in blue, brown, grey, tans and mixtures. Topcoats in beautiful new Spring patterns.

All New 1928 Spring Clothing

2 New Suits for . . . $22.50
2 Topcoats for $22.50
1 Suit & Topcoat for $22.50

No Restriction as to Size—
2 GARMENTS FOR ALMOST THE PRICE OF ONE!

Boys' All-Wool Spring

4-Pc. SUITS

Suits With

1 Pair Golf and 1 Pair Knicker Pants—or
1 Pair Long and 1 Pair Golf Pants—or
2 Pairs Long Pants

$5.95

The most outstanding value we have ever offered! Sturdy wool fabrics in the newest styles and patterns. Don't miss this event. Sizes 6 to 16 years.

Men's Athletic Union Suits

Fine nainsook, broadcloths, or madras. Reinforced for sturdy wear with taped seams and webbing in back, allowing perfect freedom of movement. Round or V-neck. Sizes 36 to 48.

59c

ROSENBAUM'S 13th BIRTHDAY SALE

Birthday Sale Ends Tomorrow! Don't Delay! Get Your Share of These Bargains

Special! Final Day of Birthday Sale!

Women's and Misses' New Spring Coats

$21.85 $33.85 $43.85 $53.85

Just one more day to select your new Spring coat in the feature price groups of the Birthday Sale. Judging from the throngs of eager shoppers, all week, this sale has been a great success.

Styles for All Occasions in Each Price Group

You will surely find the very type of coat you are looking for, at a price far less than you expected to pay. Coats of cloth, silk crepe or satin fabrics. Furred and furless models. Plenty of black and beige and the new light colors. Sizes for every type of woman or miss.

—Coat Shop, on Sixth Floor.

Special! For Last Day of Birthday Sale!

NEW SPRING HATS

Advance Summer Models That Sell Regularly at $10.00 and $12.50 $7.45

Hats for every costume...the smart rule of the day. Crochets, Tuscans, dressy hair hats, fancy straws. With such delightfully feminine trimmings as brilliant rhinestones, new embroideries, lace and flowers. For débutantes, young women and matrons. All head sizes.

—Pittsburgh's Foremost Milliners, on Fifth Floor.

Special! FINE FOX SCARFS

Regularly $49.50 to $59.50 ... $38

Our buyer selected these scarfs with extreme care, giving utmost consideration to their full size, luxurious silky pelts and smart new colorings.

Pointed Fox Scarfs
Beige Fox Scarfs
Dyed Cross Fox Scarfs
Walnut Fox Scarfs
Blue-Tipped Fox Scarfs
Amber Fox Scarfs

—Furs, on Fifth Floor.

Special! The Last Day to Choose in This

SALE OF NEW 2-TROUSER SUITS

A Nationally Famous Make—Known For Quality and Value!

$31.50

$40—$45 and $50 Garments

The last day to choose this clothing of character at sensational low price in the Birthday Sale. Value in every detail—in style—in fabrics—in workmanship—in rich new patterns found only in this popular line of clothes. Because we made a special purchase at far less than the regular price—we are able to offer this radical saving.

The selection includes all the newest and very best styles for well-dressed men

—Clothing, on Fourth Floor.

Special! For Last Day of Birthday Sale!

GIRLS' SPRING COATS

At the Season's Lowest Price

$8.75

Sturdy tweeds, cheviots and mixtures, known for their excellent wearing qualities. Navy regulation models included. With belts, large pockets and stitching. Nicely lined. Mothers should bring their girls early tomorrow for best choice. 7 to 14 years.

GIRLS' WASH DRESSES — Prints, Voiles, Organdies and Broadcloths. Sizes 7 to 14 (7 to 10 with bloomers)..... $1.79

OTHER DRESSES — Dimities, Broadcloths, Dotted Swiss, Crepe de Chine and Rajah. Sizes 7 to 14. $2.79 and $5.65.

—Girls' and Juniors' Shops, on Seventh Floor.

Special! Final Day of Birthday Sale!

Women's and Misses' New Spring Dresses

$9.85 $14.85 $23.85

Tomorrow — the last day to share in the outstanding dress values featured in our Birthday Event. Assortments are still large and varied, but come early, for best selection.

All Fabrics in Each Price Group

Printed Crepes, Washable Crepes, Georgettes, Chiffons. For business, street, sports and afternoon. In all the new colors. Sizes for women, misses, little women and larger women.

—Dress Shop, on Sixth Floor.

Special!

Men's Shoes

Lace or blucher, in Tan, Russia or Black Calf. Broad Collegiate style toes as well as new French toe styles. Special. $5.65

Boys' Shoes

Blucher oxfords—Tan or Black. Goodyear welt oak soles. Sizes 11 to 13½ and 1 to 6. $3.95

—Third Floor.

Special! Men's New "Faultless" NO-BELT "SHORTS"

69c 6 for $4.00

The popular new athletic underwear with the flexible waistband. No strings to adjust. No sagging around the hips. In many desired underwear fabrics. Plain colors, figured patterns and colorful stripes.

Fancy Hose —Very Special

45c

Silk and rayon, silk and lisle. Checks, stripes and small neat effects. All the new colors for summer.

Men's Athletic Union Suits

79c 6 for $4.50

Well made union suits of excellent quality. Full cut and roomy. Popular branded make. All sizes, 34 to 46.

—Men's Furnishings, on Street Floor.

Special!

Toilet Goods

Caron's Christmas Night, $1.75 dram.

Caron's Sweet Peas, $1.75 dram.

Houbigant's Talcum Quelques Fleurs, Subtilite, Ideal, Lilas odors; regularly $1.00, at 75c.

Mavis Toilet Water, 2¼-oz. bottles, 69c.

Vivaudou Single Compacts, 79c.

Melba Luv' Me Powder, 85c

Colgate's Dental Cream, 3 for 70c.

—Toilet Goods, Street Floor.

Special!

Special $2.95 to $4.95

SCARFS $1.89

Double or regulation width, or squares of fine georgette, chiffon or crepe. Beautiful new hand-painted designs and colorings.

$4.95 Vestees of Fine Alencon Lace and Net—V, round and adjustable neckline; also collarless styles with jabot at..... $2.95

—On Street Floor.

Manufacturer's Sample Line

Costume Flowers 50c

For your dress, coat and ensemble suit. Flowers for all occasions—tailored, dressy and evening types. Clusters, trailers and single blossoms, both large and small.

—Flower Booth, Elevator Aisle, Street Floor.

Special!

Junior-Misses' New Spring Coats

$21.50

Plain tailored or fur-trimmed coats for sports or dress. Lovely new fabrics, smart style notes and luxurious summer furs mark them as values extraordinary. Sizes 13 and 15.

Silk Dresses—$9.75

For all occasions. Flat crepes, georgettes, chiffons in gay prints and plain colors. Sizes 13 and 15.

—Junior Misses' Shop, on Seventh Floor.

Special! Birthday Sale

SPRING SHOES

Regularly $10 and $12 $6.45

Smart new styles, fashionable leathers and careful workmanship of a quality always associated with $10 and $12 footwear. Strap and opera pumps or oxfords of patent leather and black satin are featured. All have hand turned soles. All heel heights.

—Shoes, on Third Floor.

Special!

Last Day of Birthday!

New Novelty Milanese SILK GLOVES

95c

The last opportunity to obtain these beautiful silk gloves—one of America's foremost makes—at a radical low price. New spring shades. Popular styles and EVERY PAIR PERFECT. Unusual at 95c.

—On Street Floor.

Special! Youths' New Long Trouser Suits

Regularly $24.50 to $35.00 $18.00

Brand new garments bought greatly underprice. Domestic and imported fabrics, in tans, greys and blues. 13 to 20 yrs.

Extra Trousers to Match Above Suits Specially Priced $3.00

Special! Boys' Suits With 2 Golf Knickers

New shipment just arrived for Saturday selling! Tweeds, herringbones, fancy mixtures in new tans and greys. Single and double breasted. Regularly $15.00 to $22.50—sizes 6 to 16 years. $10.85

Boys' Sport Sweaters....$2.49
Boys' 79c-95c Union Suits 49c
Boys' Sport Shirts, Blouses, 79c
Boys' $1.50 Caps.....89c

—Boys' Shop, on Fourth Floor.

PRESENT SABRE TO TECH R. O. T. C. HEAD

An engraved sabre was presented to Bartley F. Carley, cadet major of the Carnegie Institute of Technology, R. O. T. C., yesterday. Baird Atwood Post, Veterans of Foreign Wars, presented the sabre in connection with the parade and review in honor of President Thomas S. Baker.

TELEPHONE OFFICIALS IN NEW POSITIONS

Changes in the official personnel of the Bell Telephone Company of Pennsylvania were announced yesterday by F. J. Chesterman, vice president and general manager. Carl R. Frechafer, general office manager, becomes general commercial manager, succeeding C. E. Mailey, who has been transferred to Philadelphia. William B. Brush, division traffic manager, Pittsburgh, succeeds Mr. Frechafer.

KEYSTONE STORES
We Sell for Less

Keystone Stores (Corp.)

C-1925

MANY EXTRA
SPECIALS
THIS WEEK

25 Pounds of PURE CANE
SUGAR - $1.55
With purchase of 3 lbs. Naborhood Coffee

Butter - - lb. 51c
Its rich, creamy flavor will delight you. Specially Priced!

Corn Bakers Brand 2 cans 25c

APPLE BUTTER - - 2 quart jars 41c
Has that old-fashioned flavor.

Salada ½ lb. 45c ¼ lb. 23c
The world's finest tea

Mackerel - 2 for 25c
Extra large, meaty fish

See the Beautiful Golden Glow
Dinner Ware
To see them is to want a complete set only $7.92. A unit of 6 pieces for only 99c
(With a $1 purchase of Groceries)

A Complete, Nicely Finished
GAS RANGE
Two Burners and Oven Worth all of $15.00
$7.49
The most marvelous offer ever made!

Kirk's Flake Soap Chips 2 large boxes 37c

GOLD CAMEL Tea Balls 10 for only .. 20c

Sweetheart Soap 6c

Fairy Toilet Soap 6 for 25c

KEYSTONE STORES CORP.

"Everything Good to Eat" at
6 Diamond Square — 217 Fourth Avenue

SIMON BRAHMS SONS

Saturday Specials — Free Delivery

ARMOUR'S STAR Hams 24c POUND.. Whole or Half

Small, Lean Fresh HAMS 24c POUND..... Whole or Half

KIM'S PURE PRESERVES Assorted Flavors Regular 40c Value 2-LB. JAR..... 35c

LARGE YELLOW RIPE Bananas 20c DOZEN

JELKE'S GOOD LUCK Margarine 27c POUND

RUMFORD'S Baking Powder 1-lb. can 25c

Pure Can Granulated SUGAR 5 lbs. . 31c

QUALITY SERVICE
MACK'S-MARKET
PHONE ATLANTIC 5653-5654
H. McCLAIN PROP.
439 LIBERTY AVE. OPPOSITE WABASH DEPOT

Small Pork Loins, lb. . . . 27c
ROLLED RUMP OR SHOULDER BEEF WHOLE—POUND..... 35c
Chuck Roast, whole, lb. . . . 25c
Hams, Zollers or Black Hawk, lb. 25c
2 lbs. 50c Sliced Bacon . . . 65c
Fould's MACARONI, SPAGHETTI, NOODLES 3 for 35c
Pure Fruit Preserves, 2—1-lb. jars 49c
Cheese CREAM, BRICK, PIMENTO Club Style, lb. 38c
Genuine Dill Pickles, doz. . 25c
Mack's Best Creamery Butter, lb. 50c

Van Dyk Celebrates
NATIONAL EGG WEEK

BY offering our delicious vitamin-giving Melrose Eggs at a price far below cost.

In order to avail yourself of this exceptional offer we only ask that you buy also either a pound of Tea or a pound of Coffee. The name VAN DYK has long meant the finest Teas and Coffees possible to obtain.

You will be delighted with the Eggs and pleased beyond measure with the flavor and quality of our Tea and Coffee.

Special This Friday and Saturday
VAN DYK'S WELL-KNOWN MELROSE
EGGS - - 25c doz.
With a pound of Tea or Coffee
Regular Price.....35c doz.
Every Egg Guaranteed
THE NAME VAN DYK MEANS QUALITY SINCE 1760
VAN DYK
431-33 MARKET STREET

SABLE'S
PURE FOOD MARKETS
Phone Court 0367-8 — *Main Store, 401-403 Market Street* — Phone Court 9091

Prime Round Roasts of Beef, 29c lb.
Pork Loin Roasts...22½c lb.—Veal Roasts...20c lb.
Best Elgin Creamery Butter, 48c lb., 2 lbs. for....95c
Standing Rib Roasts Beef, 29c lb.
Small Legs of Lamb.....33c lb.
Center Cut Pork Chops.....29c lb.
Fresh Eggs, 34c doz.; 3 dozen $1.00
PINEAPPLE CAKE An Honest-to-Goodness Bakery Bargain..... 33c
Special Attention Given to Hotels, Restaurants and Fraternity Houses.

Do Not Be Satisfied Without
THE LAMNECK LAUNDRY DRYER
Solves Washday's Biggest Problem
A very interesting booklet will be mailed upon request. Telephone Fairfax 1300 or write or call at display room.
HEATING SUPPLY COMPANY
Lacock and Sandusky Sts., N. S., Pittsburgh, Pa.

GOLD DUST

– cleans
PORCHES
. let the Twins do the work .

Butler's for better groceries

BUTLER'S OWN HOME MADE
BREAD Wrapped Big Loaf 8c
Made of the best Flour and plenty of Milk. Fresh every day from our sanitary modern bakeries.

B-U-T-T-E-R Highest Quality. Made of Pure Sweet Cream lb 51c

PRESERVES Rich, Pure, Delicious Pound Jar 25c

"PEERLESS" BLEND
Coffee • 2 lbs 75c
This is an extraordinarily successful blend of high grade varieties. Always fresh roasted. Fragrant, Delicious.

Pineapple Fancy Hawaiian Slices No. 2 Can 23c

Fresh Prunes A Real Treat • Large 2½ Can 23c

Sliced Peaches 3 Picnic Size Cans 25c

Corned Beef, Fancy Quality . . No. 1 Can 27c
Mixed Vegetables, Fine for Soup . 2 Cans 25c
Mustard, Best Prepared . . . Large Jar 12c
Van Camp's Pork and Beans . 2 Cans 15c
Olives, Fancy Stuffed, Bottle 15c . Fancy Queens 12c
Large Box Climalene / Large Can Bowlene . . Both For 39c

N.B.C. Snow Peaks ASSORTED CAKES • lb 19c

SALMON Fancy Pink • Tall Can 18c

"Blue Circle" Malt Hop Flavor Big 40-oz Can 45c

Cocoa, Best Breakfast . lb in Large Mason Jar 25c
Pastry Flour, Superior Quality . 5 lb Sack 28c
Tapioca, Best Pearl . . . lb Pkg 12c
"Benefit" Corn Flakes . . 2 Pkgs 15c
"Good Luck" Pie Filling . . Pkg 10c

Super-Suds • 3 Large Pkgs 25c
"Beads of Soap." A Very Popular New Household Article

Bananas Big, Ripe, Fine Fruit 4 lbs 25c
New Onions Fancy Quality lb 7c

Rich—Pure—Pasteurized
MILK
Quart 11c
Pint Bottle 6c

Fancy York State Whole Milk
CHEESE
Pound 29c

Always Dependable Fresh and Smoked
MEATS
At Most Economical Prices

Fresh Ham Roast lb 25c
Pork Loin Roast lb 30c
Veal Roast Shoulder Cut lb 25c
Veal Chops Large Cut lb 28c
Rib Roast Prime Beef Large Cut lb 33c
Sugar Cured Hams lb 20½c

There Is a Butler Store Near You

PRUDENCE PENNY'S SUNDAY MENUS

9 EVICTION SUITS FILED IN WASHINGTON COUNTY

WASHINGTON, Pa., May 4.—Nine suits in ejectment were filed in court here yesterday against striking miners living in company-owned houses. Five suits were filed by the Bethlehem Mines Corporation at Hazelkirk, and four by the American Zinc and Chemical Company at Langeloth.

Menu for Sunday's Dinner

By PRUDENCE PENNY

Onion Soup Henriet.
Saute Veal Steak.
French Spinach. Bacon.
Spanish Rice.
Date and Pineapple Upsidedown Cake.

FOR the onion soup, make a rich beef stock. Slice six large onions thin, cutting the slices in halves. Cook until tender in three cubs of water. Combine the cooked onion and liquor with three cups of the beef broth. Sprinkle a piece of toast with grated parmesan cheese and place in the bottom of the soup plate. Pour the hot soup over it and serve.

HAVE the veal cut about an inch thick. Dip in flour, brown quickly in two tablespoonsful of butter, then reduce the heat, cover and saute for 40 minutes.

Wash and cook the spinach in just the water that clings to the leaves. Cut three slices of bacon in small pieces, fry till fat is tried out. Chop the spinach and add to bacon drippings and fat in the pan. Toss till well mixed.

Spanish rice is delicious when cooked after this recipe. Take three medium sized onions, one-half cup of drippings or butter, one-half cup of uncooked rice, three cups of stewed tomatoes, two green peppers cut small, and two teaspoonsful of salt. Slice the onions and cook until tender and slightly brown in the melted fat, remove and add the rice to the fat left in the pan. Brown the rice, then add the cooked onion and

(Continued on Page Twenty Eight)

TRADER HORN'S STORY

(Continued From Page Twenty Three)

after a little parley with the people round, during which the poor victim stood bolt upright and did not show any signs of emotion, the relative then seized her and tossed her into the swirl of the rapids below.

This being done, they walked away without even turning their heads. I put my glasses on the water and saw her white head appear above water. She seemed to be a good swimmer, but after a few more seconds she disappeared. This was perfectly legal according to the laws of the natives and happens very frequently.

(Having finished this chapter in his eventful story, Trader Horn pauses to make a few philosophical reflections to his collaborator.)

Survival of the Fittest

"I hope you were interested in the technique of a battle with savages, Aye, whenever you lose a fight in Africa you're lost. There's no softness about Nature. When you're driven from the herd it's for good. Pity's a fancy article Nature in her wisdom can only leave to humanity. She can't afford to handle it herself. Pity versus preservation of the race. That's all it is and it turned out a good system until Man thought he knew better than the powers that made him.

"In Nature as in international comfort it's the balance of power that must be kept delicate as a hairspring. Big moves from small adjustments, like the big weight of steam I could get out of me engine if I respected its mechanism and remembered that its inventors knew more about it than I did myself. Handling any engine keeps a man off the wild goose track whether in politics or up a new river in so-called darkest Africa. Aye, the Hiawatha was as nice a little boat as ever was turned out. Nice brass swivel gun she carried. Hatton and Cookson were always lavish in their notions. That's why they got rich.

"They'd 'a' got somewhat richer if they hadn't had Sinclair in control. 'Twas like being tied to an apron string to try and develop trade under a man like that. Not that he minded me risking me skin now and then, but I could have opened out grandly if he had not been there at all. No conviviality in the man beyond an overdose of quinine.

Law of Rivers

"Wanted to return to the Orkneys without a scratch. I could be scratched. Aye. Always looking at her photo. But a man shouldn't embrace cowardice for any woman and her ringlets. She'll not think the more of him for betraying his brother man in extremis. What Sinclair would never venture to believe was that with the river in white hands it would mean safety for us all. Commercial equality, whether for English, German or French.

"Aye, rivers—You've got to learn from the noble savage the law of rivers. Make friends on one bank of the river and do it well and good. Then there's safe navigation. Neither in politics nor in real life can a man make friends on both banks of the river.

"But when you put one of these timorous fellows—feel your pulse and run for the doctor——

"Presbyterian he was, Sinclair.

"For a nature-note I've put in the rare passion for salt you'll find in primitive man. Bring 'em down from Leopold's country to the salt-pans on the coast and 'twas quite pretty to see their joy over such a wealth of it. If you gave 'em a bit, they'd cover it quick in both hands and run away and hide for fear it should be stolen from them. Aye, they make some pretty songs about the salt when they first come down. Happy as crickets about it.

"All the salt-pan owners are rich in slaves- the slaves are so content with their surroundings. 'Buy me!' they used to beg, when they'd run away from Leopold's country, 'Buy me!' Believe me, ma'am, a man's wealth is in his slaves. They fight for him and feed him. And their wealth lies in the comfort of having a master. A man that's got a lot of slaves is able to be a good master and not overwork 'em.

"Oh, aye, they've got a native substitute for salt up where they come from. A plant called Izanga. They burn it first and use the ashes for salt. But it can't taste stronger than soda. But it was not only the salt brought 'em from Leopold's country to work for Englishmen. Those fellers were chained to us by freedom more cleverly than they'd been attached to King Leopold by neck-irons and other infamous ironmongery. Paid for out of hell itself, that's what.

A Sweet Missionary

"'Twas at this Samba Falls I saw Miss Hasken sketching. Hasken, was it, or Haskeyne—I've forgotten how she spelt her name, but I mean the mission lady who went as far as du Chaillu. She wrote nothing about it. She simply died. No bombast about her. And on that coast she'll be remembered long after du Chaillu's works have rotted to pieces in the British Museum.

"'Why, what's the matter, Mr. Horn?' she says. And we were walking through a village with great big idols sticking up at every corner. Twelve and fourteen feet high some of 'em. Painted skulls everywhere. I put a bright smile on me, Ma'am, and walked beside her with me hand in me pocket grasping me revolver. Not that it'd 'a' been any use. They'd never seen a white woman. And what a sweet face that soul had!

"'God is everywhere' she says. 'Here just the same as in my home in America.'

"And me not daring to look sideways. 'Twas the first time I felt a coward. Aye, women have more than enough to answer for when all secrets are out.

"They'd think nothing so suitable for voodoo as a white woman's body. Something unique is what they pride themselves on. Did I tell you, Ma'am, that on the Coast the remains of the gorilla have just as much value as muti (magic) as the human body? 'Tis an interesting point for the socalled scientists. These fellers who believe we spring from the ape'll like that for a bit of evidence. Give 'em something to play with. What's any book, after all, but a compilation of facts plus ideas? And there's one of them."

(Copyright, 1927, by Ethelreda Lewis)
(Copyright, 1928, by Metropolitan Service, N. Y.)

(Tomorrow—Trader Horn writes of white hippos and wooden Gods.)

What could be better on a fine spring morning than a bowl of crispy Kellogg's Corn Flakes ★ . . . with plenty of nice cool milk and a bit of fruit. Good? Just to think about it makes you hungry!

Kellogg's CORN FLAKES

★ Kellogg's are the world's most popular Corn Flakes! No imitations can equal their wonder flavor and crispness.

Delicious at lunch, dinner or breakfast. With milk or cream—fruits or honey added.

Order at hotels, restaurants. On dining-cars. Sold by all grocers. Made by Kellogg in Battle Creek. *Always oven-fresh!*

KIRBY'S
BUSY SHOE STORES

400 MARKET ST. Cor. Fourth Ave. | 6009 PENN AVE. East End Near Highland Avenue | 520 FEDERAL ST. North Side Opposite Boggs & Buhl | 1321 CARSON ST. South Side, Next to Woolworth 5c & 10c Store

For Greater Savings!

It Will Pay You to Visit Our Stores Tomorrow—Shoes for Men, Women and Children AT LOWEST PRICES

Women's Low SHOES

Treat Yourself to the Best Spring Low Shoes at These New Low Prices. All Styles and Materials.

Patents, Greys, Blondes, Kids, Satins and Combinations, Opera Pumps, Straps, Gay Effects Ties, Oxfords for Dress and Sports Wear.

$1.90 All Sizes in This Lot, But Not All Styles

Boys' GYM SHOES

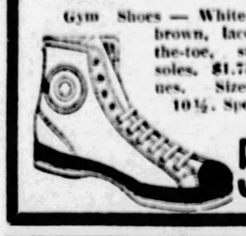

Gym Shoes — White and brown, lace-to-the-toe, suction soles. $1.75 values. Sizes to 10½. Special. 59c

Boys' and Girls' LOW SHOES

Patent Straps, Slippers, Novelties Cut-outs, Patent and Tan Oxfords Built for long standing service.

$1.50

Misses' & Children's LOW SHOES

Straps, Ties and Oxfords in Patent, Tan, Russia Calf and Blonde Underlay. Values to $3.00.

Boys' and Youths' Shoes and Oxfords

Newest shapes in tan or black—good sturdy solid leather soles and rubber heels. $5.00 values.

$1.90

CHILDREN'S LOW SHOES

Patent Leather Strap and Combinations, with Real Leather Soles. $1.50 Values..... 95c

On Sale at 400 MARKET ST., Corner Fourth Ave.

FEDERAL ST., CARSON ST. AND PENN AVE. ONLY

ALL KIRBY STORES OPEN TILL 10 P. M. SATURDAY

Better Icing results from SWANSDOWN

SWANSDOWN Powdered Sugar makes icing success certain and simple. Simply mix SWANSDOWN with a little milk, add flavoring if desired, and spread. Its creaminess outlasts the cake. Will not harden or crack. Baking cakes becomes much simpler with the icing problem solved the SWANSDOWN way. Also makes delightful, fresh, creamy candies in a jiffy. A variety of recipes on each box. Your grocer has it.

The R. C. McAteer Company
Pittsburgh, Pa.

YOU ALWAYS SUCCEED with SWANSDOWN

SWANSDOWN Powdered SUGAR

100% PURE CANE SUGAR. Contains no Corn Starch or other Adulteration

7 kinds of BREAD

To choose from at A & P

A variety for every taste

DAIRY-MAID	large double loaf	8c
Grandmother's	long white loaf	8c
Whole Wheat	with raisins	10c
Rye	makes fine sandwiches	10c
Long Corn	Vienna loaf	10c
Raisin	chock full of delicious raisins	10c
The new loaf introduced this week		
Home Maid	the size, shape, taste and quality like old fashioned home made bread	10c

A&P ESTABLISHED 1859 "WHERE ECONOMY RULES"

Every one of these A & P breads is baked in our New Modern daylight bakery. Every loaf is made of the finest materials and delivered fresh to our stores every day.

If you want to vary your bread diet occasionally, this group gives you a fine selection. Try these breads with some Jams or Preserves and Brooks' Pride Butter.

Special prices now in effect

Bananas Fine Yellow Ripe Fruit 4 lbs 25c

Corn Flakes	Kellogg's	2 pkgs 15c
Pep	Kellogg's	2 pkgs 25c
Jam	Fruit and Apple Pectin	jar 15c
Preserves	Pure Fruit and Sugar Only	jar 25c
Grape Fruit	Dromedary	can 25c
Salmon	Alaskan	can 25c
Mayonnaise	Blue Ribbon	jar 25c

Apple Butter lge jar 21c

MEATS

Cut from finest quality steer beef

Chuck ROAST whole cuts lb 25c

Shoulder cuts

Veal ROAST lb 25c

LAMB Shoulder cuts

Chops lb 40c

Sugar cured skinned

Ham lb 25c

Menu Brand Ketchup		2 bts 21c
Tasty Crisp Ginger Snaps		2 lbs 17c
Sweet Pickles		qt jar 29c
Fresh Baked, Nut Rites Fig Bars		2 lbs 19c
Jersey Wheat Flour	Wonderful for baking light fluffy cakes	24-lb pkg 15c
Highest quality—Best for chickens Scratch Feed		100 lb sack 2.65
DUZ	washing powder removes stains	3 pkgs 25c
Babo	brightens bathrooms	2 cans 25c
Butter	Brooks' Pride finest creamery the great American favorite	lb 51c
Coffee	8 O'Clock highest quality Saves the biggest coffee value	lb 35c
Bacon	Sunnyfield Sliced Rindless wrapped in cellophane	½ lb pkg 19c
Eggs	fresh selected—every one guaranteed to give satisfaction	doz 35c
Cheese	Fancy Cream or Brick High food value	lb 29c

THE GREAT ATLANTIC & PACIFIC TEA CO.

JACK FROST SUGAR
In the Blue Box

It is 100% pure cane sugar.
It is always uniform.
It is fine, clean sugar, refined by the most modern methods.
It reaches you sealed—untouched—until you open it.
It comes in a distinctive package, convenient to use.
The pouring device is handy.
There is a JACK FROST Sugar for every purpose.

GRANULATED
TABLET
CONFECTIONERS
POWDERED
BROWN

The Clever Device handy for Pouring.. keeps contents CLEAN

For sale by all stores that feature quality products
Refined by The National Sugar Refining Co. of N. J.

JACK FROST CANE SUGAR

SUNDAY'S MENUS

(Continued From Page Twenty Seven)

other ingredients. Turn into a buttered baking dish and bake until the rice and peppers are tender.

FOR the dessert, melt one tablespoonful of butter and half a cup of brown sugar together, add one can of grated pineapple and a package of dates pitted and cut small. Cook together in frying pan until thick, then add sponge cake batter made of 1 cup sugar, 4 eggs, ½ cup lemon juice and water, 1 cup flour sifted three times, 1 teaspoonful of baking powder.

Have your oven heated and place the cake, frying pan and all in the oven and bake until cake is done. About 20 minutes. When cake is cool turn out on plate so fruit is on top.

DELICIOUS PEA RECIPES—Spring and fresh green peas are here, and for both I give thanks. Peas, tiny though they are, contain more nourishment than many more bulky foods. They have just the right proportion of protein, fat and carbohydrates and they have more calories than an equal quantity of potatoes. That doesn't sound plausible, but it's the scientific truth.

There are a number of different ways to prepare fresh peas. You don't have to cling to the old method of just boiling.

Try these delicious southern recipes:

GREEN PEAS A LA BOURGEOISE—One pint peas, 1½ tablespoons butter, 1 ounce chopped onion, 1 herb bouquet minced fine, 1 tablespoon flour, ½ pint cream or milk or water.

Shell and boil peas. Add the herb bouquet, which consists of parsley, thyme and bay leaf, finely minced. When done, in about 40 minutes, drain off all water and add one tablespoonful and a half of butter. Blend flour and add milk, mixing carefully together and stirring well to prevent browning. Serve hot.

PEAS FRENCH STYLE—One pint fresh green peas, 2 tablespoons butter, 1 herb bouquet, 1 onion, 1 teaspoon powdered sugar, ½ cup water, 1 lettuce heart, salt, pepper to taste.

Shell peas and wash and drain them. Put into saucepan with one tablespoon butter, add herb bouquet, the onion whole and the lettuce heart and cover with cold water, and let them simmer slowly for about 20 minutes, or until tender. Drain off water, remove onion and herb bouquet, lay the lettuce heart on a dish and add another tablespoonful of butter to the peas. Let them cook for five minutes longer. Pour the peas over the lettuce heart, send to table hot and serve with chops or cutlets as a vegetable.

WALNUT MAPLE CAKE—Walnut maple cake made from the following recipe literally melts in your mouth: Cream 1 cup of brown sugar and 1-3 cup of butter, add the yolks of 2 eggs and ½ cup of milk. Then add 1 1-3 cups of flour, which has been sifted twice, adding 2 teaspoons of baking powder before sifting the second time. Then add 1 teaspoon of vanilla, ¼ teaspoon of salt and 1 cup of chopped walnuts. Last of all add the 2 egg whites, which have been beaten until stiff. Bake in a loaf in angel cake pan 45 minutes. Cover with your favorite frosting, sprinkle sides with chopped walnut and place row of walnut halves around edge of cake.

UPSIDE DOWN CAKE—Three tablespoons butter, 1 tablespoon Blue Ribbon malt extract (plain), 1 cup brown sugar, 5 slices whole pineapple or 1 cup grated pineapple, 3 egg yolks, 1 cup sugar, speck of salt, ⅓ cup water, 1 cup pastry flour, 1 teaspoon vanilla, 1½ teaspoons baking powder and 3 egg whites.

Melt butter, brown sugar and Blue Ribbon malt extract together under gentle heat. Place a layer of pineapple in a pan and cook with above until waxy. On top of this pour the following cake batter: Beat egg yolks, add sugar. Beat. Sift dry ingredients together, add ½ cup water and vanilla. Fold in stiffly beaten egg whites. Bake in moderate oven at 325 degrees F. for 45 minutes. Serve with whipped cream.

ONIONS ARE HEALTHFUL—Onions are one of the most healthful vegetables and should be found in some form or other on every American table. Yes, I know what you are going to say. You don't like their habit of remaining on the breath. Nor do I, but I have discovered that a glass of milk at the end of a meal removes every trace of the onion odor. So do several glasses of water. More praise to the onion, which is not only good in itself but leads people to drinking more milk and water, both necessary to the system.

ONIONS contain some protein and some carbonydrates and hardly any fat (my plump friends take notice). They are a good blood cleanser and a general upbuilder. Science says that they are also a sedative so the busy housewife whose nerves are "on edge" should have onions for lunch. In addition to their use as a seasoning, they can be prepared in a number of novel ways. Here are a few:

GLAZED ONIONS—Peel six medium-sized onions. Butter bottom of saucepan and lay in onions side by side; add ½ cup water and 2 tablespoons of butter and sprinkle with salt, pepper and powdered sugar. Cover onions with white buttered paper before putting on the lid, and cook slowly until onions are tender and liquor is reduced to a glaze.

CREAMED ONIONS—Boil one dozen small, white onions and when tender take off fire and drain. Pour over them the following white sauce, already prepared: Put 1 tablespoon of flour into saucepan, add a tablespoon of butter. Set on fire and let all blend together, rubbing very smooth, without browning. Add ½ pint of milk. Stir constantly until it boils. Season with salt and pepper to taste, pour it over onions and serve hot.

AIN'T IT A GRAND AND GLORIOUS FEELING?

WHEN YOU FIND A NECCO BOLSTER HELPS YOU TO MAKE UP WITH YOUR GIRL!

Nothin' like 'em!
Flavory peanut butter drawn through crispy, honeycombed molasses—thickly coated with chocolate.

5¢

GET INTO THE HABIT

of reading The Sun-Telegraph's Classified Advertisements. Many a home has in it a bargain selected from these columns.

Watch The Sun-Telegraph Ads

We Allow $5.00
($5 for Gold Rings—Platinum, $20 and More)

Reset Your Diamond In The Modern Style

This Liberal Allowance for Your Old Mounting

You wouldn't handicap yourself by wearing clothes far out of style. Don't handicap your valuable diamond by keeping it dressed in old-fashioned mounting. Surprising the big difference—the increased splendor—the greatly enhanced value—that a modern up-to-date mounting will give your diamond. Our own completely equipped shops will modernize your diamond promptly. Bring in your old ring now. No matter how old or worn, we'll allow you $5.00 for gold setting, $20 or more for platinum setting. This special offer only for a short time—don't delay.

Elderoy--Roydelu
2 of the Newest Designs

These and many other similar newest style mountings. Regular price $37.00. Special now at $30, less allowance for your old setting (deduct $5.00 for gold setting; deduct $20 or more for platinum setting). These new creations are fashioned of 18-kt. white gold, pierced and engraved by hand, to add increased effectiveness to your solitaire. Pay cash, if you prefer, or charge it on pay-as-you-earn plan—just $1.50 twice a month.

The Charge Account DeROY 544 Smithfield St
(Same Block-DAVIS Theatre)

LOUIS DeROY & BROS.—Over 70 Years a Cash House, Now Same Price Basis But You Can Pay-As-You-Earn.

Heavy Meals are Out of Season

SHREDDED WHEAT

12 ounces full-size biscuits

Every biscuit an ounce of health
Mineral salts, vitamins, roughage
The whole wheat thoroughly baked

TRISCUIT - Delicious whole wheat cracker
Made by The Shredded Wheat Company

Phone Grocer Madam

...he'll tell you about a new quick way to wash dishes

No more reddened hands. No soapy film. See how china sparkles and glasses glisten when washed this easy way

JUST pick up the phone. Ask your grocer for Super Suds. And tonight after dinner you'll discover a new quick way to wash dishes . . . worlds better than you've ever known before.

It's so easy, Madam, you'll hardly believe your eyes.

Just pour a little bit of this new-type soap in your dishpan. Then instantly . . . with a whisk and a swish, you get rich, active suds.

In go the dishes. Off come the grease and grime. Give them a hot rinse and let them drain and dry by themselves.

No dish towels. No polishing. No soapy film. It's simply wonderful to see how dishes gleam and glisten when washed this new quick way.

And even more wonderful is the way this new soap leaves your hands. No redness. No roughness.

First bar soap—then chips . . . now Super Suds

Years ago women had only bar soap—but that was unsatisfactory. How hard they had to work getting a soapy solution, and how hard it was to rinse away those clinging soap particles.

Next came chips. Many women changed to this form of soap because it could be *stirred* into a cleansing solution. But clothes and dishes had to be rinsed too much in order to get rid of the undissolved soap.

Now comes Super Suds, and women are changing to it by the thousands in preference to all other forms of soap.

Super Suds is not a chip . . . not a powder . . . but a remarkable new form of soap in tiny hollow "beads," so thin that they burst into suds the instant they touch water.

Four times as thin as chips, Super Suds is the thinnest soap made.

Dishes sparkle in no time now! Just pour a little Super Suds into your dishwater. Put in the dishes. Then a quick hot rinse and dishes are ready for drying. It's wonderfully kind to your hands, too, Madam

• • •

First, Super Suds is so thin it dissolves instantly . . . saves time and trouble.

Second, Super Suds dissolves completely . . . no undissolved soap to leave spots on clothes or film on dishes. Women like Super Suds because it does the work faster and better than any other form of soap.

Washes clothes whiter — with far less work

Super Suds works wonders on washday, too! You never saw a soap that gets clothes clean so quickly and easily.

The rich soapy solution soaks away all grease and grime. No tedious rubbing and scrubbing . . . your clothes are out on the line in half the usual time.

And it's the biggest box of soap on the market for ten cents!

Please make this simple test

Madam, don't take our word for all this. Test Super Suds out for yourself.

Just buy one box and compare it with the soap you're using now. Try it for dishwashing . . . and then for laundry work.

If you don't feel it's as good as we say, then go back to your old soap . . . and you're only out ten cents.

But we know you'll agree with all these other women who call Super Suds "the greatest soap they ever used."

Put it down on your grocery list today

An Octagon Soap Product. Every box of Super Suds carries a valuable coupon. Cut it out, redeem it with coupons from other Octagon Soap products for premiums.

• • •

A PATENTED PROCESS. Super Suds is made by a process covered by exclusive patents. (Products, process and apparatus covered by U. S. Letters Patent Nos. 1,051,441; 1,090,740; 1,600,508; 1,634,640, and Reissue No. 16,749.)

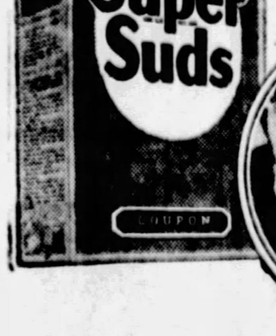

The biggest box on the market for a dime! And it gives you the cleanest, whitest clothes you ever saw

Why Super Suds is better

In this new soap women have discovered two distinct advantages:

Super Suds
AN OCTAGON PRODUCT
The biggest box of soap on the market for 10¢

WHAT'S ON THE AIR

RAYMOND HITCHCOCK, noted comedian of the stage, will be featured in the La Palina Smoker to be heard over the Columbia Chain, including WJAS, at 10 o'clock tonight. Maybe you recall many of Hitchcock's Broadway vehicles—"The Merry-Go-Round," "The Man Who Knows Broadway," "The Red Widow," "Hitchy-Koo," and all the way back to "The Yankee Consul."

The Blue chain programs to be broadcast by KDKA tonight begin with the Gold Spot Pals, who have been invited by the West Point Military Academy to visit the institution and watch the cadets at drill and at play. The result of their visit will be heard at 6:30 o'clock.

Spanish selections by Spanish artists will be heard in the White Rock concert to be broadcast through KDKA at 8:30 o'clock. Among the artists to be heard will be Senorita Milia Domiguez, soprano, and Senor Gustavo Carrasco, tenor, both of whom are natives of Cuba.

Vocal and instrumental soloists will aid in presenting the Wrigley Review at 9 o'clock. A male quartet will sing "Out of a Clear, Blue Sky," "Trinkets" and "You're the First Thing I Think of in the Morning." Orchestral numbers will include "I Must Be Dreaming," "Bluebird, Sing Me a Song" and "Molly on the Shore."

David Battolph's arrangement of Logan's "Pale Moon" will be sung by the Cavaliers during the 60-minute broadcast of the Cities Service concert orchestra over WCAE and other Red chain stations at 8 o'clock.

Other chain features to be heard over WCAE include the Anglo-Persians in popular classics at 9 o'clock; Anna C. Byrne's La France Orchestra, 9:30 o'clock, and the Palmolive hour at 10 o'clock. This latter program will feature Olive Palmer, who will sing, among other numbers, the "Jewel Song" from "Faust."

The radio program follows:

Local Programs

DAYLIGHT SAVING TIME.

BASEBALL SCORES.

KDKA (316)—6:00, 7:00 and 10:00 p. m.
KQV (270)—6:00 p. m.

TIME.

KDKA (316)—6:00, 7:00 and 10:00 p. m.
WCAE (461)—5:00 p. m.

WEATHER.

KDKA (316)—10:00 p. m.

FEATURES

6:00 P. M.

WCAE (461) — Waldorf - Astoria dinner concert. (From WEAF).
KQV (270)—Dewey Bergman and Webster Hall orchestra.

6:15 P. M.

KDKA (316)—Little Symphony orchestra in William Penn Hotel.

6:30 P. M.

KDKA (316)—Gold Spot Pals, assisted by West Point band. (From WJZ).
WCAE (461)—Julia D. Mayer, soprano; Nan Landig, pianist; Charles Stauffer, violinist.
KQV (270) — Program from Gamby's restaurant.

7:05 P. M.

KDKA (316)—University of Pittsburgh address, "The Color and Fragrance of the Out-of-Doors," by Prof. O. E. Jennings.

7:20 P. M.

KDKA (316)—Week end tours and probable weather conditions.

7:30 P. M.

KDKA (316)—Dixie Circus, featuring Bob Sherwood, last of Barnum clowns, in dramatized version of his life under the Big Top.
WCAE (461)—Uncle Gimbee in children's program.
KQV (270)—Studio program.

7:45 P. M.

WCAE (461)—Motor talk and highway report by C. H. Roth.

8:00 P. M.

KDKA (316)—Godfrey Ludlow, violinist. (From WJZ).
WCAE (461)—Cities Service concert, featuring the Cavaliers singing Logan's "Pale Moon." (From WEAF).
KQV (270)—Sacred program by International Bible Students.

8:30 P. M.

KDKA (316)—White Rock program. Spanish selections by Spanish artists. (From WJZ).

9:00 P. M.

KDKA (316) — Wrigley review, featuring vocal and instrumental soloists and male quartet. (From WJZ).
WCAE (461)—Whittall Anglo-Persians in program of popular classics. (From WEAF).
WJAS (270)—True Story hour presenting musical travelogue. (From WOR).

9:30 P. M.

WCAE (461)—La France orchestra. (From WEAF).

10:00 P. M.

WCAE (461)—Palmolive hour, featuring Olive Palmer in operatic selections. (From WEAF).
WJAS (270)—La Palina smoker, presenting Raymond Hitchcock, noted stage comedian. (From WOR).

10:30 P. M.

WJAS (270)—At Home with the Masters. String quartet and soloists in classical program. (From WOR).

11:00 P. M.

KQV (270)—Orchestra music from Flotilla Club.

OUTSIDE PITTSBURGH

6:00 P. M.

WEAF (492) New York—Mutual Savings hour.
WJZ (454) New York—Baseball; Johnson's orchestra.
WBZ (333) Boston—Palver's orchestra; baseball; news.

6:30 P. M.

WOAI (280) San Antonio—Music.

7:00 P. M.

WWJ (353) Detroit—Statler dinner concert; baseball.
WEAF (492) New York—Baseball; Eddie Duchin orchestra.
WJZ (454) New York—Time; Stardom of Broadway.
WBZ (333) Washington—Mayflower orchestra.
WBZ (333) Boston—Reverie hour.
WHO (526) Des Moines—Walt Wood's orchestra.

7:15 P. M.

WOR (422) Newark—Old King Cole trio. (From WEAF).

10:00 P. M.

WCAE (461)—Palmolive hour, featuring Olive Palmer in operatic selections. (From WEAF).
WJAS (270)—La Palina smoker, presenting Raymond Hitchcock, noted stage comedian. (From WOR).

10:30 P. M.

WJAS (270)—At Home with the Masters. String quartet and soloists in classical program. (From WOR).

11:00 P. M.

KQV (270)—Orchestra music from Flotilla Club.

OUTSIDE PITTSBURGH

6:00 P. M.

WEAF (492) New York—Mutual Savings hour.
WJZ (454) New York—Baseball; Johnson's orchestra.
WBZ (333) Boston—Palver's orchestra; baseball; news.

6:30 P. M.

WOAI (280) San Antonio—Music.

7:00 P. M.

WWJ (353) Detroit—Statler dinner concert; baseball.
WEAF (492) New York—Baseball; Eddie Duchin orchestra.
WJZ (454) New York—Time; Stardom of Broadway.
WBZ (333) Boston—Reverie hour.
WHO (526) Des Moines—Walt Wood's orchestra.

7:15 P. M.

WOR (422) Newark—Old King Cole trio.

7:30 P. M.

WBAL (285) Baltimore—Dinner music.
WEAF (492) New York—Happiness Boys.
WJZ (454) New York—Old melodies and new.

7:45 P. M.

WOC (370) Davenport—Chimes.

8:00 P. M.

WSB (467) Atlanta—Vick Myer's orchestra.
WBZ (333) Boston—Bell-An Joy Boys.
WOR (422) Newark—Baseball; Commodore ensemble.

8:30 P. M.

WLS (345) Chicago—Angelus.
WPG (273) Atlantic City—Casino dinner dancing.
KTHS (500) Hot Springs—Organ.
WGN-WLIB (416) Chicago—Blatz Sky Riders.
WSB (476) Atlanta—Canoier Motorcade.
WSM (337) Nashville—Jackson dinner concert.

9:00 P. M.

WBBM (559) Chicago—Davis orchestra; organ; ensemble.
WPG (273) Atlantic City—Traymore concert orchestra.
KTHS (500) Hot Springs—Ray Miller's orchestra.
CKGW (312) Toronto—Concert orchestra, quartet.
WOR (422) Newark—Chimes.

9:30 P. M.

WPG (273) Atlantic City—Katz Kittens' orchestra.
KTHS (500) Hot Springs—Soprano, baritone.
WGY (380) Schenectady—Cathedral echoes.
WRC (469) Washington—Lord Calvert ensemble.

10:00 P. M.

KFI (469) Los Angeles—White King quartet.
WBAL (285) Baltimore—Ensemble; tenor.
WJZ (454) New York—Genia Zielinska.
KTHS (500) Hot Springs—Arlington orchestra.
WCCO (405) Minn.-St. Paul—Glaen ensemble.
WBZ (333) Boston—Music; baseball.

10:30 P. M.

WJZ (454) New York—Wiesgar's orchestra.
KTHS (500) Hot Springs—Pianist; news.
KOA (326) Denver—Agricultural College.

11:00 P. M.

WOC (370) Davenport—Music.
WLS (345) Chicago—Showboat.
KFI (469) Los Angeles—Paul Roberts' orchestra.
WEAF (492) New York—Dave Bernie orchestra.
WSB (476) Atlanta—Army night.
WCCO (405) Minn.-St. Paul—Singing Breads.
WJZ (333) Boston—Statler orchestra.
KHJ (416) Los Angeles—Music.
WHO (526) Des Moines—Philbrick's orchestra.
WHN (395) New York—Louie's German band.

11:30 P. M.

WPG (273) Atlantic City—Silver Slipper orchestra.
KOA (326) Denver—Light compositions.
WCCO (405) Minn.-St. Paul—Wheaties' quartet.

12:00 MIDNIGHT.

WBBM (559) Chicago—Four dance orchestras.
KFI (469) Los Angeles—Wrigley Review (Pacific network).
KOA (326) Denver—Baritone, orchestra.
WCCO (405) Minn.-St. Paul—Long's dance orchestra.
WOAI (286) San Antonio—Gunter dance music.
WOR (422) Newark—Hale Byers' dance orchestra.
WHN (395) New York—Mayflower dance orchestra.

12:45 A. M.

WSB (476) Atlanta—Concert.

1:00 A. M.

WJBT (389) Chicago—Four dance orchestras.
KFI (469) Los Angeles—White Rock program (Pacific network).
KHJ (416) Los Angeles—Music.

1:30 A. M.

KFI (469) Los Angeles—Symphonette.

1:45 A. M.

WDAF (370) Kansas City—Nighthawk frolic.

2:00 A. M.

KFI (469) Los Angeles—Dance music (Pacific network).
KHJ (416) Los Angeles—Music.

SEEKS DIVORCE AFTER WIFE'S FAREWELL NOTE

Tired of marriage, Stella Yost pinned a note on the wall so informing him, said Charles Yost in his suit for divorce. Yost lives at 120 Bell avenue, testified in Common Pleas Court, the note further said she was gone forever. The couple were married in 1923 and separated the following year. He gave Mrs. Yost's address as 2505 California avenue. Yost was represented by Attorney Charles A. Robb.

Bremen Fliers to Tell Story Over Radio Tonight

NEW YORK, May 4.—(AP.)—The crew of the monoplane Bremen will go on the air tonight to tell the story of their westward flight across the North Atlantic Ocean, the Columbia broadcasting system announced:

Baron Von Huenefeld, Capt. Koehl and Maj. Fitzmaurice are scheduled to relate their experiences, starting at 10:30 p. m., Eastern daylight time, over a hook-up which will include stations WOR, New York; WCAU, Philadelphia; WNAC, Boston; WEAN, Providence; WFBL, Syracuse; WMAK, Buffalo; WCAO, Baltimore; WJAS, Pittsburgh; WADC, Akron, O.; WAIU, Columbus, O.; WKRC, Cincinnati; WGHP, Detroit; WMAQ, Chicago; WOWO, Fort Wayne, Ind.; KMOX, St. Louis, and KMBC, Kansas City.

WOMAN INJURED IN CAR CRASH

Mrs. Clara Bowers, 28, of 6900 Frankstown avenue, received a probable fractured ankle when the street car in which she was one of two passengers collided with a repair car which had jumped a switch at Center and Penn avenues today. Traffic was delayed 20 minutes while the two cars were returned to their tracks.

Foreclosure Sale for Loan & Interest, Charges

Exquisite diamond jewels—rings, bracelets, bar pins, etc. Diamond solitaires in excellent mountings (yet easily reset if you prefer different styles). Ideal gift selections at a mere fraction of actual value. Loan values, not market values—the price basis here. These Unpaid Loan Diamonds must be converted into cash at once. We get our charges—you get the bargains.

Latest Forfeitures Now on Sale at the

Diamond Loan & Finance Assn.

At Their Offices, 311 Smithfield St., Opposite Main Entrance Post Office.

Pittsburgh's Loan Bank—10 large institutions combined. Loans granted over $25,000,000.00. Recognized appraisers for Estates and Trust Companies. A diamond banking house that knows diamonds and stands back of every offer with strong guarantees. Like any bank we must keep money active—hence these quick-sale, Unpaid-Loan Offers.

A Few of the Many **Diamonds** Low As **50c ON THE $1** (Original Costs)

Ask for Number	DESCRIPTION	Try to Match at	Exact Loan and Charges You Pay
661348	3/8 CT. WEIGHT. Desirable quality, radiant blue white, accurately cut diamond. Lady's fancy white gold ring. Written Guaranteed Loan $68.40.	$100.00	$68.40
704362	1/2—1/16 CT. WEIGHT. Much preferred shapely fine white color and pleasing quality. Lady's 18-kt. white gold ring. Written Guaranteed Loan $112.75.	$160.00	$112.75
703463	1—1/16 CT. WEIGHT. Elaborate dinner ring with TWENTY-THREE good sized diamonds of radiant, fiery beauty. Very fancy design with PLATINUM top.	$215.00	$137.60
661361	1 1/8—3/32 CT. WEIGHT. Rare old mine diamond of snappy steel white color. Lady's 18-kt. white gold ring. Written Guaranteed Loan $197.30.	$323.00	$197.30
670985	1—2/32 CT. WEIGHT. Absolutely FLAWLESS, Wesselton blue white gem. Snap-up bargain. Gentleman's ring. Written Guaranteed Loan $438.50.	$675.00	$438.50

On Sale in Our Banking Loan Department, 2nd Floor. Use Elevator or Special Street-Entrance.

Opposite Postoffice 311 Smithfield St. Century at Original Location

21ST ANNIVERSARY SALE

A Sale Sensation! Spreading the Word of Harris Value Supremacy and Credit Liberality to Thousands of —Homes in Western Pennsylvania! No Souvenirs, No Music, No Flowers or Gifts! but Values! Join the 21st Anniversary Club Plan —"Charge It!" Pay Later in Small Weekly Amounts!

HARRIS
624 TO 630 LIBERTY AVE Then to OLIVER

TREMENDOUS ANNIVERSARY PURCHASES GO ON SALE SATURDAY AT RECORD LOW PRICES

Women's Silk Hosiery

Our $1.95 "No-Mend," "Strahan" and "Onyx Pointex"

All Perfect, Full-Fashioned, Pure Thread Silk Stockings in Chiffon and Service.

More than 20 new street and afternoon shades included. Every pair new and perfect in quality.

Anniversary lot of Women's Hose, that, if perfect, would sell at $1.00 a pair. While they last..... 21c

1.21

Sale of Novelty Hand-Bags 2.21

Contributions from several leather-goods makers who have reduced prices to about cost for this event. Hundreds of styles.

Men's Novelty Spring Sox 21c

A sale of our 25c sox (including makes that you all know) for 21c a pair. Scores of patterns and colors. (6 pairs for $1.21.)

Men's New Oxfords

Black and Tan Blucher and Bal models, with Leather and Rubber Heels. All solidly built, of sound leathers—the equal of any shoes you have bought in years at a lot more.

6.21

FOR THE BOYS

Boys' Shoes for School and Dress Wear, in Black and Tan Leathers. Solid leather soles. Sizes to 13½. 3.81

Now Is The Time To Join

21ST ANNIVERSARY CLUB PLAN

SAY CHARGE IT!

This 21st Anniversary Club Plan is open to everybody! Join now—and then pay for your purchases in small weekly amounts, on the club-plan terms.

—EXTRA—
Anniversary Sale of Men's
"Cortley" Shirts
The $2.00 and $2.50 Qualities

Every shirt is brand new—right from the "Cortley" factory — perfect, new spring merchandise, at a price lower than this grade has ever sold for.

1.21

INCLUDING:
—Imported White English Broadcloth
—New Silk-stripe Novelty Shirtings
—Stripes, Checks and New Barred ideas
—Collar-attached styles, and shirts with seperate, matching collars.

Women's Silk Underthings 2.21

Chemise, Slips and Stepins, in tailored and charmingly trimmed models, elaborated with lace, net and ribbons.

3.91 HATS

Worth Up to $7.50

Newest straw combinations, visca braids, crochet weaves, ribbon hats, cellaphane hats and others. Types for women, misses, flappers and matrons. Black and latest street shades.

Tots' Bloomer Dresses 91c

Including the famous "Cinderella" Frocks. Broadcloth, Linenes, Voiles and Ginghams. Sizes 2 to 6 years.

21ST Anniversary Sale-DRESSES

Over 1,000 Brand New Frocks — Not One Made To Sell Less Than $15.00—Many of Them for More—And Including HIGH-GRADE SAMPLE DRESSES

Beautiful Printed Chiffons and Crepes
Stunning Satin Afternoon Frocks
Georgettes for Town and Afternoons
Sports Dresses in Clever Modes
Party and Dancing Dresses for Misses
Becoming Styles for the Matrons

There's no use trying to describe them here. We haven't nearly enough space to do that, but we can promise an array of styles and colorings that will exceed your every expectation. All sizes for Women, Misses, Small Women and Stouts.

BUY THIS ON THE CLUB 21 PLAN

2 for $21.21

Boys! 4-Pc. SUITS

Worth $10.95 and Up to $17.50

Well-built, serviceable suits in new spring woolens and patterns. Every suit has two pairs of pants (either plus-four or golf styles). Sizes 6 to 15.

8.21

Tots' Spring Coats 6.21

Becoming models for little miss of 2 to 6 years, in Tweeds and Twills. Models that are usually $10.

MEN

STYLECLOTHES

SUITS and TOPCOATS

$21.21

First Time That This Nationally Famous Clothing Has Ever Sold at This Low Price! The Actual Values Are $35.00 to $40.00.

Every suit and every topcoat is new. Shown for the first time in this ANNIVERSARY SALE! The biggest stock of clothing, with the greatest variety of styles, patterns and colors, ever seen in this store.

GUARANTY AND SERVICE AT
CUT PRICE
Grotth Radio Store
11 FEDERAL ST.

$3.75 Guaranty "B" Battery $1.69
100-Amps. Storage Battery $8.95
$38.00 Speakers.....$17.50
$18.00 Battery Charger.....$8.00
$10.00 Utah Unit.....$4.75

All Cunningham Tubes Reduced.
YES, WE REPAIR SETS FOR LESS

tonight at 9
True Story HOUR
STATION WJAS
SYMPHONY ORCHESTRA
FAMOUS QUARTET
SOLOS
A DRAMATIC True Story
Tune in at 9

PATRICIA PITT'S SPRIGHTLY COMMENT ON PITTSBURGH SOCIETY HAPPENINGS

Fine Weather Spurs Society to Greens and Fairways in Effort to Recover Golfing Form

NOW that we are having the first "golfing" weather of this spring, it will take something extraordinarily attractive to lure Pittsburgh society away from the greens and fairways. Those who didn't have a chance to keep up with their game while abroad or staying up north are working valiantly to get back their old "form." Of course those who have been at Pinehurst or the Springs or at Palm Beach have the advantage on their friends who stayed home last winter.

It will be too dark tonight, though, in spite of daylight saving time, for the enthusiastic golfers to "golf" long; so there'll be almost a complete representation of the social world of both Pittsburgh and Sewickley tonight, I dare say, at the country fair of the Sewickley Child Health Association in the Edgeworth Club.

No matter how interested society is, though, in golf and country fairs, one can always take a minute off to listen to news of engagements and weddings.

Many folks will be interested, I'm sure, to hear of Mary Martin Fisher's engagement. Her parents, the J. Arter Fishers of Pittsburgh and Paul Smiths, New York, have made known her engagement to Henry Fisher, Jr., of Redlands, Cal.

The marriage will take place, I hear, some time in June at "Forestmere," Paul Smiths, New York, the summer home of the Fishers.

* * *

And a rather new Pittsburgh young man will soon bring his bride here. Charles Templeton Elliott, Jr., of this city, and Isabel Huse Crane, daughter of the Charles Bunker Cranes, of Plainfield, N. J., were married Tuesday night in the home of the bride's parents.

Mr. Elliott, who is the son of the Charles Templeton Elliotts, of Plainfield, "prepped" at Exeter Academy and later went to Princeton.

His bride is a granddaughter of the late Col. Caleb Huse and the late Harriet Pinckney Huse, of Highland Falls, N. Y., and a niece of Rear Admiral H. P. Huse, United States Navy, retired. The young Mrs. Elliott went to Hartridge School.

Following a motor trip the Elliotts will reside in Pittsburgh.

* * *

Society women have many interests besides golf. Quite a few are proud of their gardens. And many of them belong to garden clubs. Just now some of the society leaders are in Cincinnati attending the annual meeting of the Garden Clubs of America.

Among them are Mrs. Henry R. Rea, who returned recently from Palm Beach; Mrs. C. F. Holdship, Mrs. Ogden M. Edwards, Jr., Mrs. William J. Crittenden, Mrs. James D. Hailman, Mrs. Roy Arthur Hunt, Mrs. Stewart Johnston, Mrs. John W. Lawrence, Mrs. T. H. B. McKnight, Mrs. John H. Ricketson, Mrs. C. L. Shannon, Mrs. John Barclay, Mrs. J. D. Heard and Mrs. Samuel Harden Church.

* * *

And of course there is always someone going over to New York for a few days. Mrs. William R. Scott, I hear, has been in Gotham for a visit.

* * *

Just about everyone has been to Europe, but by Europe one usually means the usual tourists' country—England, France, Switzerland, Italy and perhaps Spain and Germany. Not many European tourists include Russia in their itineraries, especially in recent years. But there are some Pittsburghers who are planning not only to travel through the more accessible Russian territory, but are expecting to visit Siberia as well. Later they will go to the Orient and from there continue their trip around the world. The adventurous Pittsburgh folks planning this trip are the Charles B. Hortons and the Rev. Dr. Edwin J. Van Etten. They will join the party of Dr. Roswell H. Johnson, of the University of Pittsburgh, I understand.

* * *

The Abic Club, the 1922 class of the Holy Rosary High School, will hold a benefit card party Friday night, May 18, in the social hall of the school for the benefit of the church building fund. Miss Virginia Bengele, Miss Geneva Baldwin, Miss Margaret Connolly, Miss Agnes Friel, Miss Elizabeth Harbison, Miss Stella Harbison, Miss Mary Hague, Miss Veronica Hartman, Miss Mary Kuhn and Miss Anne Lawrence comprise the committee in charge.

* * *

John Hoffman has announced the marriage of his daughter, Miss Lenna Hoffman, and Stewart H. Blackmore, son of Mr. and Mrs. J. H. Blackmore, of Glenshaw, which was solemnized Wednesday in St. Mark's Lutheran Church, North Side, by the Rev. Dr. Frederick Steuber. Mr. Blackmore is a well-known musician and is head of the department of 'cello music at Duquesne University. He is a graduate of the Carnegie Institute of Technology and a member of the Sigma Alpha Epsilon fraternity.

* * *

Mr. and Mrs. F. C. Benner, of Dickson avenue, Ben Avon, announce the engagement of their daughter, Miss Marian Benner, to James E. Pool, son of Mr. and Mrs. E. B. Pool, of Painesville, O. Miss Benner is a graduate of Lake Erie College and Mr. Pool is a Western Reserve man.

* * *

Jerry Henne is chairman for the third card party to be given by Duquesne Council, Knights of Columbus, May 14. His committee includes Daniel Powell, Frank Kane, Frank Collins, Edward Nuttall, O. V. Clark, E. J. O'Brien, Rush McFadden, L. Ray Clark, James B. Callahan, James McFarland, John H. Stubbe, Jr., Carl Eichenlaub, John O'Connell, William Hohman, J. M. Gillespie, John Boisson, Daniel Daugherty, Elmore Tehen, William Bluhm and Warren Brady.

* * *

A May Day dance and entertainment will be held Monday night in McDougall's Hall, East Liberty, under the auspices of the Ladies' Amerita Club. Mrs. C. Checco is president of the club and Mrs. P. M. Cancelliere is chairman for the dance.

* * *

The Pi Rho Delta fraternity of the University of Pittsburgh will hold its annual reunion dinner Monday night in the Dutch room of the Fort Pitt Hotel.

Patricia Pitt

PLAY PRODUCER

Miss Marjorie Bartholomew, senior, Carnegie Tech drama school and a graduate of Wellesley, was one of the producers of "Wedding Bells," campus week play, opened at the Gayety Theater last night, to be repeated tonight and tomorrow.

Photo by Trinity Court.

MISS MARJORIE BARTHOLOMEW

COLLEGE ASSOCIATION RECALLS BYGONE DAYS

As at all their gatherings, members of the Pittsburgh Female College Association recalled memories of bygone days when they held their annual luncheon at the Hotel Schenley yesterday. The luncheon was a particularly pretty affair with its lovely decorations of spring flowers and green candles, and a particularly pleasant affair with its friendly spirit and program of interest. The spirit was emphasized in a short talk by Mrs. John A. Wilson, who is retiring after 15 years as president. Mrs. Galen C. Hartman, whom the members have chosen as Mrs. Wilson's successor, spoke of the scholarship work which the Association is carrying on. The honorary president, Mrs. William C. Anderson, also had a characteristic word to say. Then there was the music. Mrs. Arthur B. Siviter, seconded by Miss Helen Heiner, led assembly singing and together they gave several duets. Miss Heiner also offering solos. Miss Bird Core, of Washington, Pa., was accompanist. To round out the program, Miss Erma Speer, a young woman with a magnetic personality, contributed a group of varied readings. Mrs. W. J. Askin was luncheon chairman and served as toastmistress and the invocation was by Mrs. John Heiner.

Among the guests was Mrs. J. Shelby Riley, of Washington, D. C., and St. Petersburg, who as Gertrude Atcheson, attended the old college. Mrs. Riley is spending a few days in Pittsburgh and will be at home informally at the Fort Pitt on Sunday from 2 until 6 in honor of her sister, Miss Cora M. Atcheson, of Clarksburg, W. Va., who also was a P. F. C. student.

* * *

Horace Forbes Baker, Dr. Thomas S. Baker and Maj. L. P. Horsfall are the speakers announced for the month's meetings of the College Club. Mr. Baker is today's speaker and is giving, by special request of the club members, "The Human Aspect of the Coal Strike in Pittsburgh." Mrs. S. K. Cunningham, Mrs. Hugh Nevin, Mrs. C. B. Watkins, Mrs. J. L. Kirkpatrick, Mrs. W. A. McMaster and Mrs. C. C. Mechling are the tea hostesses. Dr. Baker, Carnegie Tech's president, who has just returned from Europe, will speak on "American Public Opinion," and Maj. Horsfall, who is head of the R. O. T. C. at Pitt, will have as his subject, "With the U. S. Troops in China." The last Friday of the month will be given over to "a pleasant surprise" in charge of Mrs. Harry B. Wassell and Mrs. Horace Forbes Baker. The club's nominating committee has announced the following slate: President, Mrs. James M. Graham, Jr.; second vice president, Mrs. James H. Green; recording secretary, Mrs. M. D. Cooper; directors, Mrs. H. B. Wassell, Miss Edna Love, Mrs. Roy Hutchison Brownlee.

* * *

New officers were installed last night at the final meeting of the Crescent Hills Woman's Club in the Community House. The new staff includes Mrs. P. F. Sauler, president; Mrs. W. J. Bemus, vice president; Mrs. F. E. Rich, secretary, and Mrs. F. E. Lewis, treasurer. The literary section will have its closing meeting May 18 when 10-minute reviews of books suitable for summer reading will be given.

* * *

Clifford B. Connelly will address the New Era Club at its meeting next Wednesday and on the sixteenth the club will observe forestry day with a tree-planting at the Homeopathic Hospital. A picnic lunch at the home of Mrs. Charles Miller will follow the exercises. The club's annual meeting will be held May 25.

* * *

The Noon Day Bible Class of Central Branch Y. W. C. A. met today from 12:15 to 12:45 in the Downtown Y. M. C. A. Miss Essie Mae Davidson, director of general and religious education at Central branch, spoke on "How Am I Influencing the Behavior of Others?"

* * *

A benefit card party and reception will be held by the P. C. C. W. at the Elks' Temple, Seventh and Duquesne Way, Tuesday, May 15. Cards will be played from 2 to 5 in the afternoon and in the evening from 8:30 to 11, with dancing from 9 to 12. Mrs. Mamie A. Bittner is chairman.

* * *

Miss Martha Robison, returned missionary from North Africa, is the speaker this afternoon at the meeting of the Woman's Foreign Missionary Society of Christ Methodist Episcopal Church. Mrs. Alexander Black has charge of the music.

* * *

The directress and residents of Council House, of the Council of Jewish Women, will be at home on May 6 from 2 to 5 to celebrate the fifth anniversary of the opening of the home.

* * *

Friendship Chapter No. 291, O. E. S., will have a bake sale tomorrow at 5911 Penn avenue, East Liberty, with Mrs. Etta T. Smith as chairman.

* * *

Saturday, May 12, is the date for the Sheraden Monday Club's annual luncheon, which is to be held in the Congress of Clubs.

$210,000 YOST ESTATE IS BEQUEATHED WIDOW

An estate valued at $210,000 left by David Yost, of Washington avenue, Mt. Lebanon, was bequeathed to his wife, Mary E. Yost, according to his will probated today.

Marriage Licenses

Arthur J. Tait	Pittsburgh
Ruth Baric	Pittsburgh
John Sackman	Monessen
Rosa Caputo	Monessen
Irvin Baumiller	Overbrook
Agnes Dobbs	Carnegie
George Oehtun, Jr.	Munhall
Dora Brohman	Wall
Michael J. Antonich	McKees Rocks
Anna J. Powasnik	McKees Rocks
Frederick W. Wagner	North Braddock
Mary Pscherer	North Braddock
Harvey Giles	Monroeville
Madonna Conn	Pittsburgh
Martin Hayduk	Pittsburgh
Helen Temer	West View
Julius L. Katz	Pittsburgh
Esther L. Lehrer	Pittsburgh
Ralph L. Fisher	McKees Rocks
Rose Maglick	Pittsburgh
William Seidel	Pittsburgh
Elizabeth Zeidler	Millvale
Ill Likar	Duquesne
Bertha Maloee	Brownsville
Frank Sabatelli	Pittsburgh
Dorothy Tucker	Pittsburgh
Heinrich Damm	Pittsburgh
Elizabeth Ennesser	Pittsburgh

EXTEND ELECTRICITY TO THREE FAYETTE TOWNS

CONNELLSVILLE, Pa., May 4.—Tallow dips and kerosene lamps are going out of style in Normalville, Mill Run and Jones Mills. Electric power lines are being extended to those mountain towns.

PAST GRANDMASTER OF W. VA. I. O. O. F. DIES

CLARKSBURG, W. Va., May 4.—(AP.)—A. W. Martin, 46, Haywood lumber dealer and past grand master of the state Lodge of Odd Fellows died suddenly yesterday.

STORE HOURS: 8:30 A. M. to 5:30 P. M. SATURDAYS: 8:30 A. M. to 6:00 P. M.

PRINCE CHARMING COMES

And the Ring that he brings must be in every way worthy of the sacred promise it symbolizes.

Roberts' Wedding Rings are of the best—the finest in material, design and workmanship.

You could not offer her more—
you would not offer her less.

Platinum and Diamonds,
$60.00, $75.00 to $750.00

White Gold and Diamonds,
$25.00, $30.00 to $75.00

Platinum, Decorated,
$23.00, $25.00 to $50.00

18-Karat Gold
$5.00, $6.00 to $15.00

JOHN M. ROBERTS & SON CO.
429-431 WOOD STREET
At Diamond Street
Foremost Authority on Diamonds Since 1832

Mid-Season Sale
ARCH PRESERVER SHOES

A rare opportunity to buy these famous shoes at worthwhile savings is offered by Verner's special Arch Preserver Sale this week. A large number of models from our regular stocks and many new models just received are included in the sale. Only two designs are shown here:

"Portia"
A Patent Leather wide one-strap. Luxuriously comfortable. Reduced to
$8.85
Black Kid also—Same Price.

"Lucille"
Charming tie in Patent Leather or in Black Kid with leather heel. Specially priced at
$9.85

VERNER
249 Fifth Avenue
ARCH PRESERVER SHOP—THIRD FLOOR.

Imported Scarves for Spring

A LOVELY Kaufmann Looby presentation for springtime... this gloriously new Polka-Dot Scarf from Paris...In dark or light background...of very fine quality silk. The fringe end is woven in. Delightful for the tailored coat or suit.

16.50

Chanel, Triangle, or Square shape scarves . . . a variety of color combinations in modernistic designs . . . silk or georgette crepe.

2.95 to 10.00

—street floor—

Shoulder Flowers are in bloom again and Gardenias lead the vogue . . . in single flowers or large clusters . . . white, pink or red.

1.00 to 4.00

KAUFMANN LOOBY CO
627-629 PENN Ave
TELEPHONE ATLANTIC 7800 — BETWEEN 6th & 7th STREETS — PITTSBURGH

Watch Their Heads

Check Dandruff

Youngsters usually get dandruff at school; promiscuous use of combs, towels, etc., brings it on. At the first sign of it, go after it with Listerine, the safe antiseptic. You simply douse it on full strength and massage the scalp vigorously. Keep the treatment up systematically. Unless the case is a very serious one, requiring the attention of a physician, you will note improvement within ten days. Lambert Pharmacal Company, St. Louis, Mo., U. S. A.

TRIED IT YET? New and different! LISTERINE SHAVING CREAM. Your skin feels marvelously cool long after shaving.

LISTERINE
—the safe antiseptic

FOR SAFETY'S SAKE STORE YOUR
FURS
RUGS
CLOTHING
DRAPERIES
BLANKETS, Etc.
WITH
FOOTER'S
America's Greatest Cleaners and Dyers
637 Liberty Ave.
5687 Atlantic
4002 Fifth Ave.
5032 Mayflower
900 Federal St., N. S.
2078 Fulefax
825 Locust St., McKeesport
7451 McKeesport
731 Braddock Ave., Braddock
1395 Braddock

Stanley & Company JUBILEE WEEK! MAY 7TH ENTIRE WEEK.

(Advertisement.)
A Boon To The Young Girl

Wouldn't you, too, like a face powder that will keep shine away—stay on longer—spread smoothly—not clog the pores—and always be so pure and fine? It is made by a new French Process and is called MELLO-GLO. It is surely a wonderful Face Powder. Just try MELLO-GLO.

Guaranteed pure imported POMPEIAN OLIVE OIL Sold Everywhere

—The Tides of Fashion in Sports—

KAUFMANN LOOBY Co.
627-629 PENN AVE.
BETWEEN 6th STREET & 7th STREET
TELEPHONE ATLANTIC 7800
PITTSBURGH

Two-Piece Silk Crepe Dress
For Sport and Country Wear

The blouse with pleated Jabot and tucked pockets, is completed with pearl buttons and buckle at the belt . . . in emerald green, maize, orchid, blue, gray and white . .

39.50

Now that the golf links are open and tennis season is swinging into vogue, Kaufmann Looby sports costumes, appropriate to the last detail for these invigorating games, should be in every well-appointed wardrobe. They are practical as they are charming! In Hand-Blocked Prints . . . in Silk Crepes . . . Washable Silk . . . Knitted Fabrics . . . Boucles . . . and Jerseys. And . . . most moderately priced . . .!

REAL ESTATE

The Bell Telephone Company has purchased from B. Cannistra the former Coyle property in the rear of its office building in Montour way, near Strawberry way. A piece 17x54 feet, with a two-story building brought $45,000. No immediate improvements are contemplated.

A double duplex at the corner of Forward avenue and Tilbury street, Fourteenth Ward, lot 57½x150 feet, has been sold for Louis Spielberger to an investor, who gave in part payment three houses at 7706-10 Westmoreland avenue, Swissvale. Harry Averbach of B. Thorpe & Co., was the broker.

A brick duplex dwelling on 30x110 feet, at 3372 Dawson street, Fourth Ward, has been sold for Catherine Jones to Morris Eisenstadt for $16,000. Samuel Gladstone, of the Real Estate Company of Pittsburgh closed the deal.

A row of four brick houses at 1612 Forbes street and 1605-11 Tuscan street, First Ward, lot 51x139 feet, has been sold by Martin McTighe to Max and Louis Rice.

On the north side of Elmer street, Seventh Ward, a three-story brick house has been sold for Floyd B. Lockhart to Mrs. Margaret E. Liggett. The lot is 52x102 feet. The Lawler-Vilsack Company made the deal.

Louis P. Asche has sold to John N. Leggett a brick house on 87x170 feet, at 7134 Thomas street, Fourteenth Ward, taking in exchange a brick house at the southeast corner of Shady avenue and Howe street, Seventh Ward, lot 81x105 feet.

A brick store at 1340 Fifth avenue, lot 23x69 feet, has been sold for Charles Rosenthal to Spiros J. Cominos for $20,000.

A property at the corner of Lang and Hermitage avenues, East End, has been sold through the Franklin Realty Company for B. Leff to William Beck for $26,000.

S. Evanier has filed plans with the Bureau of Building Inspection for a brick and tile store and dwelling at 3329 Penn avenue, to cost $12,000.

WOMAN BRAVES FIRE TO SAVE TWO AUTOS

Discovering a fire in the garage at 180 Promenade street, Crafton, yesterday, Mrs. Lottie M. Gardner, of 176 Promenade street, entered and pushed two automobiles outside. The garage, owned by Charles M. Burrows, whose home adjoined the structure, was destroyed. The loss was estimated at $1,500.

40th Anniversary Sale
Oriental RUGS

Room Size—Average 12x9
HERIZ, ARAK, KANDAHAR, CHINESE, LILLIHAN, KIRSAR, TABRIZ, ETC.
$140—$240—$340—$440
$850—12x9 SAROUKS, $640
SCATTER RUGS—All Weaves
$14.40 $24.40 $34.40 $40
H. B. Yardum & Co.
BIGELOW BLVD. at CRAIG ST.

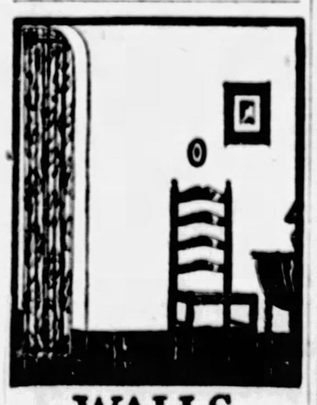

WALLS of spotless beauty

THERE is nothing that adds to the cheerfulness of a room so much as bright, clean, spotless walls. Walls painted with Lawrence Dresden Flat are easily kept clean—they can be washed as often as you like. You can get Dresden Flat in a variety of delicate, soft-toned tints—it is inexpensive, too.

W. W. Lawrence & Co.
Pittsburgh, Pa.

Lawrence Dresden Flat
Sold by Good Hardware and Paint Dealers.

Exquisite new showing of the fashionable grouped Gardenias in the Trimming Section, 50c, 65c to $3.75. —First Floor—

B&B

Handkerchiefs for Mother's Day—A Remembrance Sure to Please. Folders for Mailing, at 25c each. —First Floor—

TELEPHONE: FAIRFAX 2600 NO PARKING WORRIES HERE—PLENTY OF SPACE ON WIDE STREETS NEAR STORE STORE HOURS: 9:00 TO 5:30

finer dresses

Saturday Features at B & B

$18 $25

Dresses varied in style appeal—in color—dresses for business—for street—for dressy afternoon and informal evening—a collection that offers something to every woman, miss and junior. And especially to those who want the finer sort of dress.

Plenty of Navy Blue Georgettes. Also Navy Blue and White Stripes. Smart knitted sports dresses. High grade Printed Crepes, Georgettes and Chiffons. Beautiful plain flat crepes and georgettes. New candy striped crepes in bright colors. Plenty of polka dots—also polka dots with georgette over dresses.

—Second Floor—

youthful brim straws have simple modern touches

special $5.95

The type of clever little mushroom brim that will be popular all summer. These have a modernistic note in the vari-colored touches. Twin colored ribbon bands and each hat faced with silk belting. Shades are especially appealing tones in Blue, Cafe Creme, Natural, White, Red and Green.

Just 100 of them bought at a special price and sold quite special—they should be $7.50—tomorrow $5.95.

—Second Floor—

a special value in semi-tailored silk blouses

$5.95

Most exquisite quality flat crepe—in fact, they are copies of much higher priced blouses. Delicate pastel shades in Flesh—White—Blue—Green and Tan. In all eight stunning styles—square, round—V-Necklines—embroidered. With frills, full pleated ruffles—stitching and contrasts. One style is a smart jacket type. All marvelous values at $5.95.

SLIP-OVER SWEATERS, $1.95—$2.95—$3.95

Every conceivable type and style, including new all-rayon and rayon with slight mixture of wool. These types show the modern trends and the collection is especially appealing.

—Second Floor—

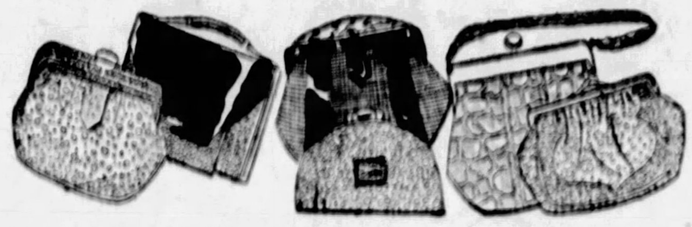

1100 new handbags in a special sale

$2.95

We expect a crowd of eager women will be enthusiastically choosing these lovely new bags as long as the lot lasts tomorrow. The illustrations give you an idea of what choice styles they are—as chic and new as can be.

Trout Galuchat *Alligator Patent* *Calf Beaver* *Ecrase Baby Seal* *Morocco Silks*
Straw and Leather Combinations

All the new smart colors. The styles are equally interesting—the back handle straps—the O'Rossen—the Love Call—Pouch and some new small envelope bags. Metal—Shell—and self-covered frames. Many have novelty ornaments. Choice of over 100 clever styles at $2.95.

misses', juniors' coats

In a Special Grouping for Saturday

$35 $45 $55

A most interesting variety of coats which are style right—price right, in fact, right in every detail.

Both furred and unfurred styles—sports, travel and dress coats—most of them coats from much higher priced ranges.

Misses' and Junior Suits
$20.00

A most unusual price for suits of the splendidly tailored types such as these. Suits of Navy twills, oxford suitings and men's wear tweeds. Smart hip length coats, single or double-breasted effects with modish wrap-around skirt.

Other Two-Piece Suits, $25.00 to $35.00

—Second Floor—

JUNIORS' new pumps

$5.50

Patent leather one-strap with dull leather trim. Covered Cuban heels and welt sole—$5.50.

Patent leather four-eyelet tie with imitation black lizard tongue. Leather heel and lightweight welt soles—$5.50.

strap footwear is a smart vogue

$10.85

The patent leather pump with novelty cross strap has an insert of black suede. A French toe model with Spike heel—$10.85.

Beautiful model in rose beige kid with one strap Suede trimmed strap and around vamp. Modified toe and Spike heel—$10.85.

—Footwear, First Floor—

high in quality—moderate in price

blue label special suits for men

$28.50

Extra Trousers—$6.50

If you're not familiar with this exclusive line of B & B suits, tomorrow is a good day to become acquainted. Hundreds of Pittsburgh men have—to their advantage.

They find all-wool materials, in shades and patterns always in good taste—models for the young College man or his dad in business—substantial tailoring—and a price that represents true value—$28.50. Most men take the extra pair of trousers at $6.50—a wise investment.

—Third Floor—

fine lot spring shirts at one exceptional price

$1.50

Unusually fine patterns distinguish this new lot of men's shirts. Neat pin stripes, fancy stripes, all-over patterns in Grays, Blues, Tans and Greens.

Collar-attached and neckband styles. Sizes 14 to 17½. Exceptional values at $1.50.

Full line athletic Union Suits for Spring and Summer wear—madras, nainsook and other materials, 75c to $3.75.

—First Floor—

young men's new oxfords

$5.85 to $8.00

An interesting choice for the young man who would be smartly and economically shoeclad. Medium, round or square toe models in the new darker tans and bright blacks. Note these moderate prices for dependable footwear—$5.85, $6.85, $7.50 and $8.00.

Forbush College styles in young men's models—$10

Men's Arch Preserver Shoes — Complete stocks at $10.00 and $12.00.

—First Floor—

comfortable gliding divan

$85.00

An ever-swaying swing—no side swinging to contend with. This swing runs on a track—has 4 steel ball bearing wheels which makes this an extremely comfortable Divan for use in sun parlor or porch. Can also be locked to avoid swaying—$85.00.

Other Gliding Hammocks, $28.50 to $85.00.

Couch Hammocks to be used to hang from porch or stand—$12.00 to $42.50.

—Summer Furniture, Basement—

—FOR GIRLS—

new cotton frocks attractively priced

$2.95

Dozens of pretty styles in printed and plain broadcloths—satinettes and linenes—just the type of dress for school and vacation wear. Sizes 6 to 10 have matching bloomers. 12 to 16 years for larger girls, some without bloomers.

Girls' Coats That Were $12.75 and $15 Are Now
$10.00

In the group are tweeds and novelty plaids, plain twills and unfinished worsteds in Navy and French Blue. Smartly tailored, regulation and dressier types for Girls of 6 to 14 years.

—FOR BOYS—

fine tailored lot long trouser suits

$25.00

Suits tailored every stitch as well as Dad's—and styled just as smartly. Single breasted coats in fancy tan and gray mixtures. Double-breasted models in dressy blues. All with extra trousers and vest. Sizes 15 to 20.

Other boys' "Longie" Suits, $20 to $30.

Boys' Knicker Suits in wide assortments at $9.85 to $25.00.

—Third Floor—

BOYS' SPORT OXFORDS

Just right for spring wear. Two-tone uppers and all tan uppers—real Elkskin leather with rubber or leather soles. Exceptional for service—$3.85 to $5.50.

—First Floor—

Tri-colored triangle scarfs in red, white and blue—a beautiful quality silk crepe. $3.95.
—Women's Neckwear—1st Floor—

BOGGS & BUHL

Crown Bicycles—20-inch frame—motor bike style—Morrow Coaster Brake. A well-known make—low priced—$39.50.
—Sporting Goods, Basement—

A Bottle for the Preacher

A BOTTLE of sherry is presented to the clergyman preaching on Sunday morning in St. Paul's Cathedral, London; the custom is centuries old, and the wine is the gift of the City Corporation.

Fiction Page

How "Charwoman" Came About

THE word charwoman is derived from the Anglo-Saxon word cerr, a turn, later spelled cher and then chare, and the meaning of charwoman is a woman who does a turn of work.

JERRY The Epic of a Girl Who Had to Wait. by Elenore M. EHUERIN

Continued from Yesterday.

Jerry Goes to Look at Saxon's Sketches and He Talks of Love

"YES! When in doubt—laugh! It tells nothing and saves all. Now that's my own particular discovery, and don't give it away. But when not in the mood or when not with the man and you find arms and lips where you don't want them, give an intimate, knowing, faintly mocking laugh.

"That tells the man you know the score. You're not taking him seriously. You're not putty in his hands, for the simple reason that you're not conceited. You know perfectly well that he was saying the same words, giving the same caresses to Alpha last night and that he'll repeat them to Omega tomorrow.

"It tells him good naturedly that you know he's a liar and not at all made for you.

"And that Anabella in the alley would do just as well as winsome little Steve King. And such being the case, you don't wish to be bothered.

"Try it out, but don't get melancholy!"

"You're quite a dictionary of phrase and fable, aren't you?"

"Yes," said Jerry. "What of Heinie? You've not written to him since I returned. Is your gratitude so short lived?"

"In five weeks that he's been away I've written about 30 letters. Is that ungrateful?"

"Have you stopped writing, Stephanie?"

"Well—I don't get answers regularly and I thought I might be bothering him, so I just stopped for a while. I guess he won't notice."

Stephanie was now turned to the fire and shading her face from its glow. What Jerry could see of her cheek was very pale—made more so by the dusky red of her hair.

"I wonder if he doesn't care!" she thought with panic.

Late the next afternoon as she arrived home, Stephanie was reading a telegram. It was from Heinie.

CHAPTER LXIX.

"HE'S worried because I've not written," said Stephanie with a delighted smile and blushing to her temples. "Look—"

She handed the telegram to Jerry and, standing on her toes, read it again over Jerry's shoulder.

"No letter for 10 days. Are you ill? Please write immediately. Worried by your silence. Also very lonesome. Miss your letters greatly."

Jerry turned suddenly and glanced into the young, glowing eyes that told so openly their joy.

"No kick against the men of today now, have you, ole dear? You could go out and give them all one large, jovial kiss?"

Stephanie smiled absently. She was thinking how very dramatic and appealing if she were only ill and they could wire to Heinie: "Come at once or you will never see her alive again!" And if Heinie would then come flying down and implore her, for his sake, to live!

"What will you wire back?"

"Oh, I sent it already. You see, this is a night message. It came this morning just after you left. So I answered this: 'So pleased you have missed my letters. I will resume writing immediately and copiously. I'm not ill, but very busy being wild and wicked. It was more fun being good with you. Love, Stephanie.'

"A pity he's so lonely, isn't it?"

"I don't know about that. Nothing like long foggy days to make a body yearn for the sun."

"Then I should have made it twenty days without a letter instead of ten."

The ten were enough. In the middle of the next morning a deliriously excited Stephanie called Jerry to the phone.

"Heinie's here. He didn't wait for an answer to the telegram. He thought I might be dying! He took the fastest train and came."

"Is he going to stay?"

A bright elfin laugh: "He says it all depends. Whatever that may mean."

That he was lonely enough to know what he was lonely for, thought Jerry happily.

And she began to count up the difference between Heinie's age and Stephanie's — about seven years. Not too much.

And she began imagining Stephanie in bridal lace and veil. How lovely that red-brown hair under the white and waxy blossoms!

Of course, she, Jerry, wouldn't dream of a wedding veil. But men like Heinie—romantic, old-fashioned, good to the bone, a man who could get real tears in his eyes listening to John McCormack sing "Mavis"—shy such, such a one as this was Heinie, and he should have his bride come to him in raiment like an angel.

"I'm running ahead of myself," she thought gaily, "but how thrilling each and all of us would look."

Late that Saturday afternoon—her first free moment in the week of her return—Jerry went to Saxon's office.

He was alone. The moment she opened the door, she felt a flash and tension.

He swung about with a tearing impatience, jaw set.

"Oh, you!" A young, half sheepish grin stole with relief over his tired face. He was haggard, almost gaunt, the tan hair slicked back so that his eyes looked feverish and his features sharp.

"You're drawn to a line," she said, eagerly, admiringly—"you're working savagely?"

"I've had to. Finish tomorrow! Paul ran in some extra plans on me. I've been up nights. You never know how much you can do till some one drives you to the limit. Most of us work at 25 per cent capacity. Goad is good for my type.

"Jerry, I've been looking for you every day. Why did you make me wait so long? I thought you'd be interested in the plans, anyway."

"I'm wild to see them. I've been away and whole lives of excitement have happened."

Color dropped visibly from his cheeks. Almost inaudibly: "What has happened? You've not eloped? Jerry, are you married?"

"I wonder if that would be exciting?" she asked softly. "Peril usually is. No; I've not gone and got myself married. And I wont."

He gave an abrupt chuckling laugh and laid before her a great stack of plans. There were finished color sketches of the 13 individual units, then a group plan for the Melhurst College building scheme.

He watched intently as her eyes traced the noble proportions, the rich yet chaste designs.

She held the group plan before her, reveling in the inspired unity of design; each building a distinct artistic composition, yet each an integral part of the whole.

And the colors. This so varied yet harmonious, excited her.

"I tried out 50 tones before I chose this one. See, I use two in the exterior, the lighter on the north surfaces. It casts a rose shadow, but in the strong sunlight looks like English gray—a warm color on overcast days and cool in summer. Much more satisfying than white and kinder to the eyes.

"Lovely," said she, forgetting his eager, almost pained suspense as she studied sketch after sketch—taking them up—comparing them, murmuring to herself softly, excitedly.

After an hour or more of this feverish scrutiny: "You've written your poem and it's magnificent."

He gulped and grinned and would have pushed the plans from her.

"No—wait!" she laid the small brown hands emphatically upon them. "I want to see something here."

"You'll be worn out," said he absently, but watching in a still fascination—a heat, a fire, a happy unrest in his thoughts. Like this she used to stand beside him those first days after his homecoming, rapt, intent, fascinating.

Like this, with a flush on her profile and the warm, singing lips parted.

Other women had stood at this draughting board and casually glanced at his sketches. He pushed their images from him.

He regarded Jerry; the set of her small, beautiful head. An almost defiant look as though she were challenging: "Come on, world! I don't back down!" A new look, a kind of fierce independence to her now. Yet a gaiety—a mellow sweetness.

He noticed her fingers and recalled with a throb their soft, velvet touch. His thoughts incited him. And suddenly he was seeking Jerry as she had once come to him and with flame-sweet eyes waiting for the light of his, murmuring blasphemously: "I bear witness—I bear witness—there is no God but you!"

Loved him like that—wild, reckless adoration. He reached over and covered her hand. He said huskily: "How you've changed! You used to care so much for me. You used to fling your head back and say mad . . ."

"Oh, yes," she interrupted, not raising her eyes. . . . "Yes"—softly.

"'In youth it was a way I had
'To do my best to please,
'And change, with every passing lad,
'To suit his theories.
'But now I know the things I know,
'And do the things I do;
'And if you do not like me so,
'To hell, my love, with you!'

(To be Continued Tomorrow.)

Merely Margy, An Awfully Sweet Girl

Story by Lloyd Mayer. By John Held, Jr.

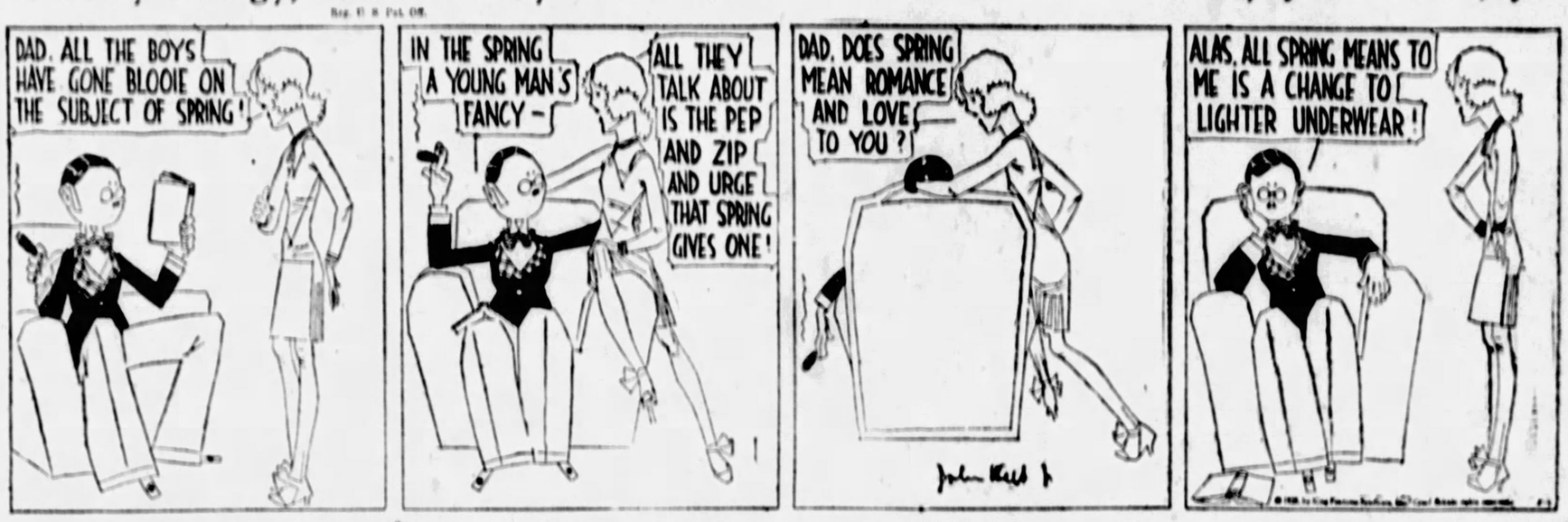

"My dear, I'm all-of-a-TWIT! I mean I honestly couldn't BE more completely BAFfled and nonPLUSSED because I mean I think it's a terribly DREAR iDEA, sort of, that when you get OLD all the ROmance of LIFE has FAded OUT, sort of, and just terribly materialistic and PRACticable things occupy your MIND, do you know what I mean? Mustn't it be SIMply PUtrid? Because I mean I HONestly think that when you LOSE your allUsions and things there's really NOTHing LEFT for you in LIFE, my dear, because I mean your iDEALS and all have FEET of CLAY or something after you've lost your allUsions and all, which SIMply SLAYS me because I mean I HONestly aBOMinate the iDEA, don't YOU? Well, ANYways, my dear, I was discussing with DADdy about this SPRING situation and ASKing him, sort of, about why it WAS that SPRING made all the SNUGgle-puppies I know so exCESsively MOIST and MUCous and, my dear, I discovered that DADdy, the poor darling, hasn't ANY allusions LEFT—can you BEAR it, my dear? I mean in the SPRING an OLD man's fancy turns to THOUGHTS of lighter UNdies, Dad says. GOSH, my dear, I HONestly think it's TOO dePRESsing to think of anybody feeling THAT way about SPRING, my dear—I mean I ACtually DO!"

Love's Embers

Absorbing Sequel to "Revelations of a Wife"

By Adele Garrison

Mary's Story of How the Producer Received Her "Masked Dancer" Confession

AT Lillian's query, Mary's cheeks crimsoned.

"Don't either of you laugh," she said, "but I honestly think Mr. Veritzen expected at first that Noel and I had been secretly married, or something like that."

Lillian gave a quick almost imperceptible nod as if she just had settled something in her own mind, but she did not interrupt the girl's halting explanation.

"When I told him that I had a confession to make," she went on, "he just looked at me for a second or two, the queerest questioning look, almost frightened it was, and then he said:

"'Confession, Mary! That sounds very formidable. What have you been doing, getting yourself married? What's the man's name? You must love him a great deal to trade your career for him. You know I never bother to train a married star. Their interests are always divided between their work and their husbands.'

"Honestly, his eyes were just like gimlets boring into my face," she said with a reminiscent little shiver.

"I was so scared and bewildered I didn't know what I was saying, for I thought if he'd fire me for getting married to some nice chap, what would he do when he found out how I'd gone to that cabaret and been the masked dancer with that awful Jack Leslie? You remember you told me how careful he was to keep everything secret about his stars before he launched them, and that a hint of such publicity as that if people had found out who I was would have completely spoiled his plans? Well, I just figured my name was Dennis, but then I'd been calling myself that for months, anyway, and so I just jumped head first into the thing and told him all about it from beginning to end. And all the time I talked, he sat there looking at me with something gleaming away back in his eyes that fairly froze me."

She stopped and shivered again, then laughed at herself. Mary's sense of humor will bring her triumphantly through many trials.

"He waited for fully a minute after I had finished, without opening his lips," she resumed, "and I wondered if he were inventing some new kind of torture for me. But when he spoke at last his voice wasn't as ugly as I'd feared. Stern, you know, but not savage.

"'Whose idea was this of your coming to me with this story?' he asked. 'Did you think I knew anyway?'

"That made me mad," Mary confessed. "'No, I didn't think you knew,' I told him. 'Auntie Madge said you didn't.'

"'Oh! Auntie Madge!' he said, and the way he said it made me madder still.

"'You can ask Auntie Madge, if you don't believe me,' I said, just as if I were a 5-year-old caught stealing jam. 'She'll tell you that I went to her and told her I must tell you about the thing; that I couldn't rest until I did, and just to try me she said there was no chance in the world of your knowing and that I need not tell you unless I wanted to. And when I told her that I must she said she'd arrange a time and place for me to tell you. You can ask her.'

"He laughed then, and his voice was a wee bit kinder.

"'I don't need to ask her,' he said. 'I believe you, Mary. But it may interest you to know that your story is not news to me.'"

(Copyright, 1928, Newspaper Features Service, Inc.)

Sour Stomach made clean and sweet with pleasant tasting, gently laxative BRIOSCHI

75 cents the large can of 24 drinks at all Italian stores, your favorite druggist or any May Drug Store.

Sole Distributors G. CERIBELLI & CO. 276 West Broadway, New York City

SUN-TELE WANT ADS PAY BEST

CUSTOMERS WIN WHERE CASH CASHES IN

This Week's Feature Offer

$23

Try to Match at $35.

An ideal graduation gift. The three diamonds are twice the size offered in ordinary 3-stone rings at anywhere near this low price. Two blue synthetic sapphires, exquisitely set in this artistically designed 14-kt. white gold ring. This and other designs. This exceptional value featured here—this week only. Buy or reserve now. Try to match at $35.00. Special price $23.

You Pay Less Here for Graduation Gifts

Here's why—this 3/4 century old cash house is known the world over as cash headquarters. Tremendous quantity purchases, and big cash deals direct with European diamond cutters, mean unusual money-saving advantages for you here. (Mr. DeRoy abroad right now—at the European markets).

FULL ALLOWANCE (in exchange) FOR YOUR OLD DIAMOND.

3/4 Century Cash Jewelers JOS. DeROY & SONS

NO BRANCH STORES - NO OUT OF TOWN STORES

ORIGINAL LOCATION 311-313-315 SMITHFIELD ST.

ONLY OPP. POSTOFFICE

Dethol kills Moths-*quick*

LEAVE clothing and furs hanging in closets. Don't pack them away for the season. No need for this now. Just spray them with Dethol weekly. Dethol won't harm or stain clothes—but it will stop the ravages of moths. It kills the flying moth, destroys the hungry worms which do the damage. Also protects your upholstery, rugs and draperies. There is a money-back guarantee. Dethol Mfg. Co., Inc., Richmond, Va.

spray

Dethol

DOCTORS PRESCRIBE LIVER DIET

NEWEST DISCOVERY

HEMO-LIVER

Millions of people are eating liver, on the advice of doctors, to gain strength and enrich blood. Now many are turning to Hemo-Liver.

It contains the mysterious substances extracted from beef livers which create rich, strong blood and strengthen the vital forces of men and women and is an expensive formula to produce.

But what matters the cost to any thin-blooded, weakly, run-down man or woman if by taking this pleasant preparation they are able to obtain those marvelous elements that mean so much to them in the way of renewed physical strength and vital vigor.

Every druggist in America is authorized to return the purchase price if one bottle (8 days' treatment), doesn't prove to you that Hemo-Liver will bring back health, vitality, energy and old-time ambition in fullest measure.

As a spring tonic it surpasses old-time remedies.

You can get Hemo-Liver at May's Drug Stores and all good druggists.

(Advertisement.)

Who Else Wants to Reduce 29 Pounds in 6 Weeks?

Amazing Results By New Oxygen Method

Read What Doctors Say

Dr. Emil Sauer, practicing New England physician, and graduate of a prominent German university says: "Viaderma will take off fat on any part of the body. This is brought about by the release of oxygen contained in the cream, which combines with fat, melting it down so that the resultant by-products are thrown off by the body through the natural organs of elimination. Most cases begin to respond to the treatment in four or five days. Stubborn cases show results in fifteen or sixteen days, with very rapid reduction thereafter.

"Viaderma is safe and absolutely harmless. Its principal ingredient has a slight tonic effect and cannot possibly produce any harmful results." A prominent Madison Avenue physician, who has long specialized in the use of colloids, says of the chief fat-reducing ingredient of Viaderma: "It gives up its loosely combined oxygen readily—to the body tissues. From the action of this liberated oxygen to the fatty tissues, obesity can be successfully treated without danger to the subject."

Reduce Where You Want to Reduce—Banish Double Chin—Thick Neck, Fat Arms, Legs, Ankles—Large Busts, Waists and Hips—Quickly, Safely. No Starvation Diets, No Punishing Exercises, No Dangerous Drugs. Results Positively Guaranteed or You Do Not Pay a Penny.

Think of it! Without drugs, without starvation diets, without dangerous exercises, but with a new method, safe, harmless, endorsed by physicians and scientists, enthusiastic users have reduced 29 pounds in six weeks. You, too, can get amazing results—or no cost to you.

Through a remarkable new scientific discovery, it is now possible to reduce exactly where you want to reduce—easily, quickly and safely. Double chins that make you look ten years older vanish in a few days' time. Large busts, thick waists, big hips, fat arms and legs that fashion frowns on respond readily to the new treatment.

In the past thousands have done themselves serious bodily harm by too strenuous exercises, dangerous starvation diets, weakening baths and powerful drugs. Doctors everywhere are warning women against these wrong methods. Today they are entirely unnecessary. For hosts of women, whose appearance was ruined by excess fat on various parts of the body, many of whom had given up all hope of finding a sure and safe reduction method, have quickly regained youthful slenderness and litheness of line through the discovery of Viaderma.

Accidental Discovery of Famous Chemists

This discovery of Viaderma was purely accidental. An eminent New York doctor, specializing in skin diseases, asked a group of colloidal chemists, who, for years had enjoyed the highest professional standing with physicians, and whose products were sold only to physicians, to try to find a remedy for chronic skin troubles. (Colloidal chemistry is one of the latest developments in chemical science.)

After a number of experiments these chemists prepared a cream which would liberate oxygen freely when absorbed through the skin. And then came the amazing surprise!

They discovered that *wherever the part being treated was fat, this excess weight quickly disappeared.* Exhaustive clinical tests were then made to reduce excess fat on every part of the body. Results were obtained with a uniformity that was amazing. So convincing have been these tests that these specialists unhesitatingly say that there is no question about the power of Viaderma to remove fat. And it is so safe and harmless that it has received the endorsement and approval of chemists and physicians of high standing.

What It Is

Viaderma is a colloidal, infiltrating cream containing double oxygen. It is golden brown in color, and when rubbed on any part of the body disappears at once, leaving a clean white foam. You don't have to guess—you see it vanish before your very eyes, proving how it is absorbed and penetrates right into the fat layers, where the oxygen (like the oxygen in the air you breathe) gradually melts away excess fat.

What It Does

As Viaderma filters through the skin and into the fat layers it immediately begins to give off pure oxygen. This oxygen combines with and disposes of fat in exactly the same natural manner as in exercise. When you exercise you take, fast, deep breaths, absorbing increased oxygen into your blood. This oxygen is the means whereby the fat is disintegrated. With Viaderma you accomplish the same and even more desirable results, for you limit the action to chin, neck, bust, hips, legs or wherever you wish.

What Women Say Who Have Used Viaderma

You have read what scientists and specialists say about Viaderma. You have seen how they endorse and approve it. These scientific opinions prove that it is sure, safe and harmless. But more convincing than anything else to most people who want to reduce is the actual experience of folks who have bought and used Viaderma. Day by day letters come to us from grateful men and women telling of remarkable results. There is space here to print only a few. Read what these people say. *For obvious reasons we do not give their names in print; but these signed letters are on file at our office:—*

Measurements Before and After Using Viaderma

"You can see that I have got results. Here are my measurements before and after using Viaderma."

Was	Ins.	Now	Ins.
Left Knee	21½	Left Knee	17
Right Knee	21¼	Right Knee	17½
Waist	45½	Waist	41
Hips	54	Hips	50½
Abdomen	44	Abdomen	42½

"It's Wonderful"

"I am glad indeed that I took the Viaderma treatment for reduction. To be fat is both distasteful and ungraceful and I most certainly was over weight. At the end of eighteen applications I had lost over three inches waist measurement and more than four inches around hips. I notice that after using Viaderma that the flesh becomes firmer and of better texture. I am going to recommend Viaderma whenever I get a chance. It's wonderful.

Yours very truly,"

"Remarkable Reduction"

"I want you to know of how much benefit Viaderma has been to me. I have used it on my legs and the reduction has been remarkable—about three-quarters of an inch in six weeks' time. I shall certainly continue to use it and expect further results.

Yours very truly,"

"Surprised at Results"

"The cream is quite remarkable and although I've only recently given it any kind of a fair test, I am surprised at the results. One inch off my neck and that's going some. I shall certainly recommend Viaderma whenever I can.

"Thanking you again I am

Cordially yours,"

"Has Lost 29 Pounds and Feels So Much Better"

"After about six weeks' treatment with Viaderma, I feel that I must let you know how wonderfully it has helped me. I have reduced from one inch to two and one-half inches over arms and legs, and over two inches in the neck. During this period I lost 29 pounds and feel ever so much better in general health. Viaderma is truly the solution of safe and sane fat reduction.

Very truly yours,"

Get Viaderma Today at All May's Drug Stores

One Shut-in's Charity

ALTHOUGH bedridden and living in a side street, an English woman has collected 161 farthings in a year for her favorite charity; she saves all her farthings and asks for one from every visitor who goes to see her.

Magazine Page

Lord's Prayer in Small Area

BY WRITING the Lord's Prayer 11⅔ times in a space the size of a threepenny-bit, a member of the Ordnance Survey Office, Southampton, England, is believed to have won a world's record.

MEDITATIONS of a MARRIED WOMAN

by HELEN ROWLAND

HUSBANDS—AND OTHER TRIFLES

THIS is the season when many a perfectly devoted wife feels subconsciously that it would be a relief if she could sub-let her husband along with her apartment, for a few months.

* * *

Somehow, marriage never turns out to be quite as wonderful as a girl's dreams—nor quite as terrible as a man's fears.

* * *

For years, men have wasted a lot of effort in trying to find a good definition of love—but finding the love, itself, has taken about all of woman's time and energy.

HELEN ROWLAND

* * *

A man finds it so hard to give up a woman that somehow he always requires the assistance of another woman to help him do it.

* * *

Whether it's because he thinks woman so adaptable or because he thinks man so irresistible, every man believes that it would be perfectly easy for any woman to "learn to love him."

* * *

There are so many ways of breaking off a love affair, that a gentleman ought to be able to find one that won't leave either a wound in a woman's vanity or a bitter taste in her mouth.

* * *

When a man's love begins to weaken, the best thing to do, as you would with a weak tooth or a bad tonsil, is to cut him out, before you get neuritis or a temperature.

* * *

Just about as a woman has decided to get a divorce, because her husband doesn't measure up to the hero in the feature-picture, along comes the "comedy" and shows her a husband so much more idiotic than her own, that she decides to hurry home and get John a nice hot dinner.

* * *

That would be an awfully devoted husband who would tell the coroner the color of his wife's eyes, if she should be killed by an automobile tomorrow.

(Copyright, 1928, King Features Syndicate, Inc.)

Fay King Wonders About Falling Star of Stage

FAY KING.

HOW pretty, and young and ambitious she was when I first saw her in the shabby little dressing room of a theater out West.

She was hardly more than a child. Wide, deep blue eyes and hair like sunshine.

She worked hard. They changed the bill twice a week.

Her talent, her charm, her energy and her hopes were great!

Like all eager young actresses, she longed for that day when she would be a star on Broadway.

When next I saw her she was a star on Broadway. One of the brightest. The same charm and gifts of beauty and ability had won audiences who were now paying top prices to see her play.

It seemed that nothing could stop her onward stride to fame.

But later on I saw her in another play, still a star, changed. Bloated and dissipated looking and still so young!

"She's hitting the booze pretty hard," said one who knows his Broadway.

I haven't seen her on Broadway for some time now.

What a pity! So many good years in which yet to enjoy success!

Surely one who worked so hard and considered no struggle or sacrifice too great to gain her goal isn't going to be so weak now. Just a little more of that past determination and she'll be able to cast out of her path that which is taking from her all that she worked so hard to gain!

HOW TO KEEP WELL

by Royal S. Copeland, M.D.
U.S. Senator from New York

Ways to Avoid Kidney Stone or Gravel

AMONG the letters that come as a result of these articles on health are many that relate to stone in the kidney. The writers want to know what is the chief cause.

DR. COPELAND

Of course there are many factors. But we cannot overlook the chief cause and that is faulty diet.

Let me not be misunderstood. If the body is functioning as it should, if there is no underlying disease, if there are no lurking germs in the system, it is not likely gravel will form. At the center of each stone may be the product of germ life.

But that fact, too, may go back to wrong eating habits.

To find out what food may be at fault it is important to find out what chemical substance is found in abnormal quantities in the urine. Therefore, the first thing to do is to have the urine analyzed to determine if it contains excessive quantities of certain salts. Some of these materials are uric acid, oxalates of lime, or phosphates. Your doctor will decide this question for you. These are the substances which form the gravel or stones.

If uric acid is found to be formed too freely, your doctor will tell you to cut down on meats, particularly certain parts of the animal, notably sweetbreads, kidney, liver or brain. All smoked, spiced and highly seasoned food, rich pastry and coffee should be eliminated from the diet. Fats and sugars should be taken in moderation, while vegetables, fruits and milk should be used freely.

If oxalates produce the gravel, omit vegetables, except peas and beans. You should not take spinach and rhubarb. Figs, strawberries, apples and pears may well be omitted from the diet.

When the stone is caused by phosphates, the vegetable diet should be decreased and the meat diet may be increased.

You will see from what I say that the diet depends largely on the nature of the stone-producing conditions. Your doctor will advise you about this. Self-medication and strict dietary practices, self-determined, are unwise and unsafe. Even with careful following of the rules I give you today, you might not be benefited in the least for the reason that the advice may not apply to your particular form of trouble. Consult your doctor.

In any case, however, you should not overeat and you should be sure to drink plenty of water between meals. This is the way to avoid kidney stone and it is the way to avoid other distressing conditions.

* * *

Answers to Health Queries

S. W. F. V.—How can I get rid of blackheads and pimples?

2.—What do you advise for a slightly bow-legged condition?

3.—What do you advise for enlarged pores?

A.—This condition may be overcome by correcting the diet. You should cut down on sugar, starches and coffee. Eat simple food. Almost always constipation or sluggish bowel movements are present. This should be corrected.

2.—Consult an orthopedic surgeon and follow his advice.

3.—Enlarged pores may be made less noticeable by the use of hot and cold compresses, used alternately for 10 minutes, night and morning.

(Copyright, 1928, Newspaper Features Service, Inc.)

Is Love an Insanity?

By BEATRICE FAIRFAX.

JUST what is love?

This question is old, yet ever new. It is never quite settled.

Yet, in a general way, it is possible to define love.

What is your idea of love? Is it an ecstacy? A devouring devastating flame? Is love illusion? Or is it calm, unchanging affection, seeking its own in another's good. Is love an overpowering impulse, which insanely breaks all laws? Or is it the fulfilling of the law?

"It is easy to advise people in love to make sane decisions," writes brilliant Helen Rowland. "But if you can make a sane decision, dear heart, it isn't love."

Is love, then, a form of temporary insanity—a delirium, in which it is impossible to act wisely, or even sanely? Are we to choose life-mates while under the spell of insanity?

Quite a few "moderns" have pictured love, in novels and plays, as an uncontrollable emotion. More than one crafty person wields this view like a bludgeon.

"If you loved me, you could not refuse me anything," a man you think you love, may assure you, in the effort to persuade you to some course of action you know is wrong or mad. It hurts you to be told you do not love the man who means all the world to you. But do not yield to him contrary to the dictates of your best self. You may reply to his plea:

"If you loved me, you would not wish me to do anything that makes me unhappy, because I believe it is wrong." If his interest is selfish, it is not love.

It is true, love is primarily emotion—warmth of feeling. It has moments of abandonment. These thrilling moments are part, but only part, of love.

The theory that love cannot think clearly or make sane decisions does not work out successfully when it comes to marriage. No matter how much two who are wed may adore each other, that doesn't pay the rent or grocery bills, nor does it do the housework. And when the practical side of living together is ignored, love flies out of the window.

Successful love is a combination of clear, sane thinking and intense affection to the point of enthusiasm. You need not be ashamed of the intensity of your love. Just as drawing and color are both needed to make a painting, emotional intensity, together with clever thinking, are needed for successful love.

I know a pair of young lovers who are sometimes laughed at by foolish friends because of their unconcealed ardor. That flame of ardor is the heart and soul of love. These two have tested their love by considering well its good sense and suitability. Both are healthy, capable, kindly, interested in much the same things, able to laugh at the same jokes. Why should they not make a success of marriage?

Marriage inevitably brings long intervals between emotional thrills. But congenial, mental and spiritual viewpoints and tastes will enable a husband and wife to enjoy the interludes of routine and monotony and hard work as sensible, efficient partners and friends.

Nature cannot keep up intense emotion long at a time, but builds up through quiet and repose the emotional power which finds expression in perfect moments of ecstatic love. Both the high moments and the quiet, poised interludes of love are precious. Both are essential elements of complete love, necessary to happy marriage.

Do not deceive yourself with the thought that love is a mad delirium you cannot control. Let reason stand by, ready to take the reins if need be.

Love with all your heart, just for the feminine reason, "Because!" But, if this love cannot win the approval of your reason and conscience, let it go, it cannot succeed. If reason and right approve, use your wits and cleverness to preserve the emotion and keep its interest fresh and constructive. In this way throughout your marriage your raptures of love will endure, maturing and taking on serious dignity and charm, and you and The Man will remain lovers to the end.

(Copyright, 1928, by International News Service, Inc.)

For the Lovelorn -:-

By ELEANOR GALE

Too Young

DEAR MISS GALE:

I am a constant reader of your column and think your advice wonderful, Miss Gale. I also agree with you on the petting, smoking and drinking subjects, for I don't think a decent girl should indulge in these vulgar doings. On my recent vacation I met a handsome young man with whom I fell deeply in love, although I think I am too young to know what love is. I am near 17 and I think it's rather early to start caring for someone. I've received letters from him pretty often and would like your advice on how to make him stop writing. Should I tell him that I am too young? Miss Gale, please don't say maybe just stop writing, for I've already tried that out. In a couple of weeks he'd send me another letter asking why I failed to answer his last letter. Miss Gale and dear readers, I don't want you to think that I do not love this man, for I really do. But I am

TOO YOUNG.

Too young to fall in love, perhaps, but not too young to have friends. Why not write to him?

Spear's 35th Anniversary Unparalleled Radio Offering!

KOLSTER

Completely Electrified With BALKITE—Fully Guaranteed

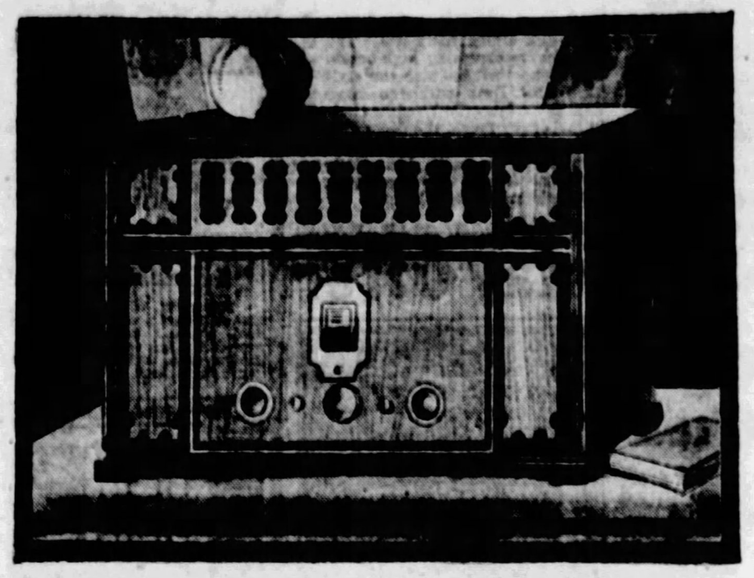

Fine 7-Tube Kolster Radio From Light Socket!

At Less Than Half Price!

IN A SUPREME effort to bring to Pittsburgh the most outstanding value today in quality radio, we succeeded in obtaining a limited quantity of the nationally-known KOLSTER Radio Receivers. The sale is exclusive at Spear's and the value cannot be duplicated anywhere else at our unapproached low price. FIRST TIME EVER AT LESS THAN LIST PRICE! Think of it! Not a six-tube, but a SEVEN-TUBE, single illuminated dial, totally shielded, completely electrified radio, admittedly among the world's finest, at less than half price! This is a rare opportunity to enjoy a famous seven-tube quality radio with features not to be found in ordinary makes, in time for the Baseball, Prizefight and Political Events of the season. Act today; very limited quantity!

Completely Equipped! A $228.50 Value—Now

First Time Less Than List Price

$89.75

$9.75 DELIVERS!

New 1928 Models!
Complete Seven Tube Set!
No Batteries! No Chargers!
A Saving of $138.50 for You!
Quantity Limited! Hurry!

What You Get for $89.75!

Kolster Model 7-B, 7-Tube Receiver	$150.00
Balkite AB6-135 Power Unit	64.50
Seven Guaranteed Sonatron Tubes	10.50
C Supply	1.20
Antenna Equipment	2.50
Actual List Price	$228.50

Exclusive at Spear's for $89.75!

Out-of-Town Customers!

If you live out of town and cannot call at our store—Mail This Coupon →

SPEAR & COMPANY,
911-921 Penn Avenue,
Pittsburgh, Pa.

Gentlemen: Enclosed fine Nine Dollars and Seventy-five Cents ($9.75) as first payment on the Kolster Radio sold complete for $89.75. Please mail credit application and ship receiver as soon as possible.

Name .....
Address .....
Town .....

Open Till 9 P. M. Saturday

Downtown Store 911-921 Penn Ave. Open Saturdays 9 P.M.—Other days 5:30 P.M.

SPEAR'S

East Liberty Store Broad and Collins Open Monday and Saturday Nights

Open Till 9 P. M. Saturday

Pittsburgh's Largest Home Furnishers
"FAMOUS FOR RADIO VALUES"

The Sun-Telegraph Fifteen Cent Pattern

A SIMPLE ONE-PIECE "ROMPER" STYLE.

Chintz, dimity, chambrey, and all cotton prints are good for this model.

The pattern is cut in four sizes: 6 month, 1, 2 and 3 years. To make the garment for a 2-year size will require 1¾ yards of 32-inch material, together with ⅝ yard of contrasting material for pockets, facing on belt and sleeve extensions.

COUPON.

This pattern will be sent on receipt of 15 cents (silver or 2c and 1c stamps). Make number, name, address, etc., plain. Send to Pattern Department, The Pittsburgh Sun-Telegraph, Pittsburgh, Pa.

No. 6117. Size.....
Name .....
Street and No. .....
City ..... State .....

TOMORROW'S HOROSCOPE

Saturday, May 5

ALTHOUGH there may be lively conditions, with much quickened enterprise and constructive effort, yet these will carry a measure of excitement, commotion, unrest and probable change or travel. The high stimulus of Mars trine Luna should assist to splendid initiative and bold adventure, and this should be stabilized by the strong Saturnian force, which makes all substantial and enduring. Yet be wary of deceit, treachery and misrepresentation.

Those whose birthday it is may participate in a year of fine initiative with a tendency to launch important matters, although these may be attended by excitement, unrest and change or travel. With caution against fraud, deceit and misrepresentation, much enduring and constructive work may be accomplished. A child born on this day may be alert, eager, restless and excitable, but under proper self-restraint and precaution against deception and fraud may achieve substantial results by its fine initiative, enterprise and endurance.

The law of attraction and harmony is proven to be working not only on the physical but the metaphysical planes.—AQUARIAN PIONEERS.

HOUSE BRAVES VETO IN PASSING FARM AID BILL

PARTIES SPLIT IN 204-121 VOTE

WASHINGTON, May 4.—Amid confusion and disorder, the House last night passed the $400,000,000 McNary-Haugen farm relief bill, carrying provisions for an "equalization fee," by a vote of 204 to 121, with three members voting present.

The measure now goes to conference with the Senate, which has passed the bill in substantially the form in which it went through the House.

Thus Congress has determined to challenge President Coolidge to veto the measure as he did a year ago. That he will disapprove the measure on the ground that it is "uneconomic and unconstitutional" was accepted as a certainty.

It was doubted that the measure could be passed over a veto.

Both parties split on the measure. A coalition of Democrats and Republicans forced its passage. Tammany Democrats from New York divided on the bill, although it had been expected that they would vote for the bill as a move to curry support for Gov. Alfred E. Smith in the West in his drive for the presidency.

The "farm bloc" forces from the Middle West had counted upon the Democrats to make a party issue in support of the McNary-Haugen bill, with a view to putting President Coolidge and the administration forces "in a hole." The Democrats split, some leaders voting against the bill.

HELD AS BANDIT CAR DRIVER

Joe Mazzetti, 28, of 1040 Fifth avenue, was held for court after he had been identified in Central Police Court today as the driver for four bandits who held up the Tunnel View Hotel, Warrington and West Liberty avenues, on March 15.

A pedestrian, Louis Vendell, of 1319 West Liberty avenue, identified Mazzetti.

ASPINWALL STUDENT WINS TREE CONTEST

Paul Kramer, of the Aspinwall High School, was awarded first prize in the contest of christening the old elm tree in South Park, having selected the name "Patriarch." Leona Zimmerman, of the Brashear School, and Alexander Walesi, of Chalfant, were awarded second and third prizes, respectively. The prizes will be given to the children tomorrow afternoon, at which time the tree will be dedicated. Mrs. E. V. Babcock will present the awards.

May-Stern's Complete "THREE IN ONE"

ROOM OUTFIT

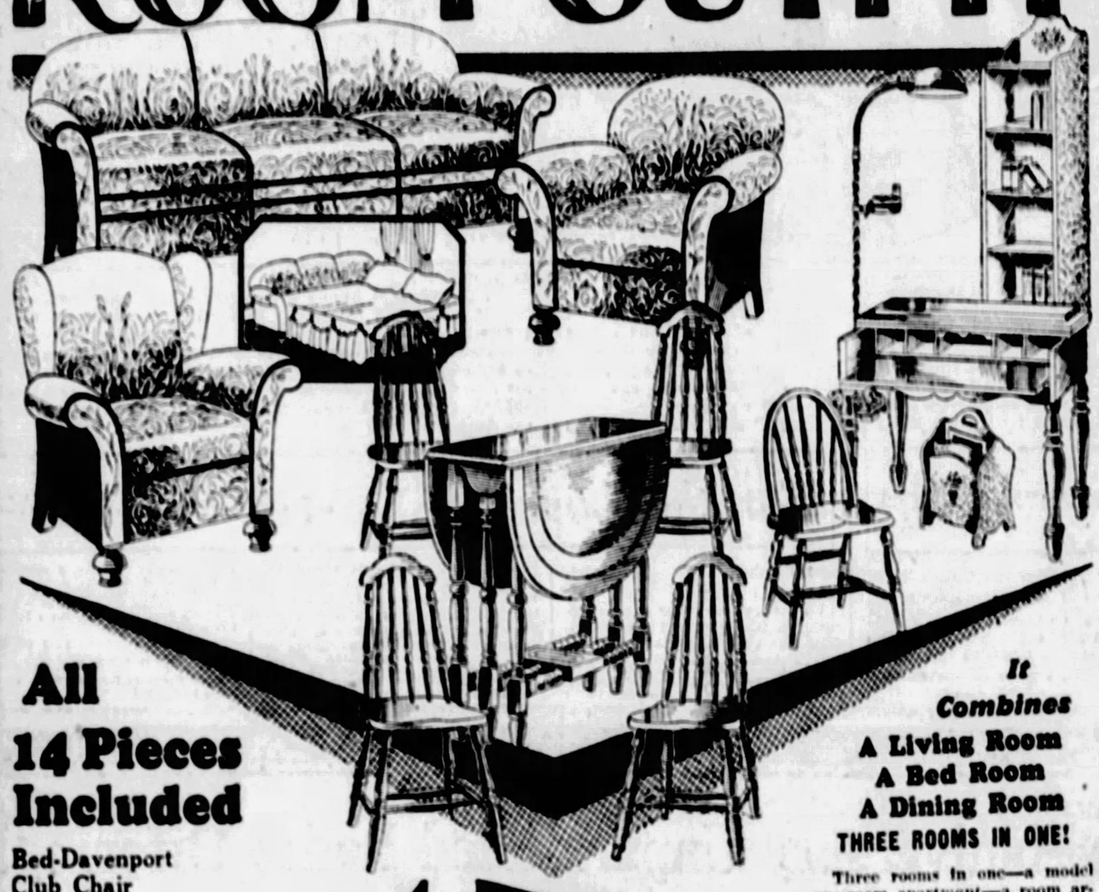

All 14 Pieces Included

Bed-Davenport
Club Chair
Wing Chair
Gateleg Table
Four Chairs
Spinet Desk
Windsor Chair
Smoker's Reading Lamp
Pier Cabinet
Magazine Rack
Davenport Pad

An array of important pieces that combine the needs of three rooms—almost a truckload of furniture at this startling Saturday price. The sensation of our Spring Home Refurnishing Sale—a saving that you can't logically overlook! Come early tomorrow—save as never before!

$179

Only $10 Monthly

It Combines
A Living Room
A Bed Room
A Dining Room
THREE ROOMS IN ONE!

Three rooms in one—a model one-room apartment—a room arrangement notable for its attractiveness, utility and economy.

A luxurious living room where you may entertain your guests with pardonable pride is transformed into a dining room in but an instant, and in a twinkling, too, it becomes an extra sleeping room, as the davenport opens into a full-size bed.

The suite is covered in a beautiful figured jacquard and it's reliable inner spring construction assures you genuine restfulness. Shapely pieces of lifetime construction! The surpassingly graceful gateleg table has wide drop leaves and is serving for living room and dining room use. The chairs have charming high-backs. The group includes also the stylish Spinet Desk with the large writing surface, the Windsor chair in mahogany finish, the decorative and useful Pier Cabinet for books, the magazine rack, beautifully embellished, and the convenient smoker's bridge-style lamp.

392 ROCKERS

$3.95

The porch rocker sensation of the season. Extra large—the sturdiest and heaviest oak rocker ever sold at this price. Removable, form-fitting seat. Choice of two finishes. Extra special.

LAWN SWINGS

$7.95

An unusually low price for a large-size lawn swing so strongly made and so attractively painted. Well bolted, too. A four-adult size. Canopy—$4.95 extra.

$1 Monthly

Colorful—This 3 Piece Loom Woven FIBRE SUITE

Only $4 Monthly **$37.85** *Only $4 Monthly*

No where else in Pittsburgh can you duplicate—even approach—this astounding value! We purchased a factory's entire output for cash. Truly beautiful summer creations woven on the loom of carefully chosen fibre. They're of unusual strength and beauty with comfort assured by the rolling backs and arms that just fit the form. You have your choice of four of the newest tone shadings decreed by home stylists. Niagara taupe—shaded tan—shaded red (a mellow tone) and burnt orange, the last word in modern color schemes. Heavy, cretonne covered, spring-filled cushions, too. 54-inch settee, chair and rocker.

Super-Specials

FREE!

Galvanized Drip Pan and 7-Piece Refreshment Set

Tomorrow, with every Dr. Price refrigerator, these necessities FREE—a galvanized, non-rust, refrigerator drip pan with convenient grips and a seven-piece set consisting of a tankard and six tumblers of irridescent glass.

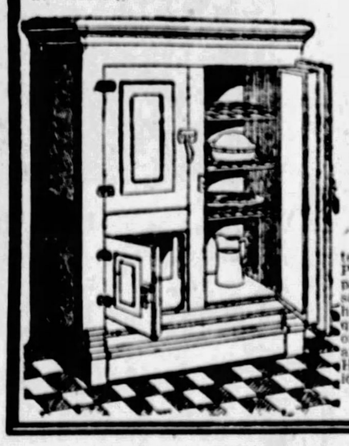

This Dr. Price
REFRIGERATOR
$18.75

Thousands of satisfied users will tell you it is wise to choose a Dr. Price refrigerator for its scientific, patented and exclusive construction saves ice and protects the family's health owing to it's food-preserving qualities. It's seven distinct walls of insulation retain the cold, dry air and excludes the hot and moist. Here's a popular three-door, side ice chamber style.

$2 Monthly

Lloyd Stroller
$13.75

A handsome Lloyd loom-woven creation with adjustable hood and back rest. Babies like to ride in a stroller.

$2 Monthly

Lloyd Sulky
$5.25

The comfortable, easy-running Lloyd loom-woven sulky; colorfully finished; thick rubber tires. A bargain feature!

Loom Woven Lloyd Carriage

$19.50

Designed to afford baby utmost ease, yet light-riding and unusually attractive. Has full tubular pusher, heavy rubber tires on steel wheels, foot brake and adjustable lined hood.

$2 Monthly

Very Special!
$2.98

Never sold so low—a sturdy golden oak high chair with the attractive high bow-back. Sprawling legs to avert tilting.

Wonder-Walker!
$3.98

Baby is always safe and contented in the popular Wonder-Walker that provides just the right exercise, too. Staunchly made. Now reduced.

Coffield
Home Electric Ironer
$67.50

Housewives would not consider buying an electric ironer until Coffield announced this model that combines economy and safety with speed and simplicity of operation. Its 24-inch roll irons anything in the average family's wash with perfect ease and with utmost satisfaction to you. Compact in size and easy to operate. Fully guaranteed.

$5 Monthly

9x12 Brussels
$15.95

Another lot just arrived—these serviceable, enduring rugs in a variety of new hues and pattern effects. Wonderfully low priced while they last tomorrow. Place your order early.

$2 Monthly

May-Stern's Special Saturday Offer

FREE Spring, Mattress & Bedroom Chair

With the bedroom suite pictured below and every bedroom suite sold Saturday we will present FREE the steel resilient spring, the pure cotton filled mattress and the cane walnut finished chair. Here's an added inducement to take advantage of this value.

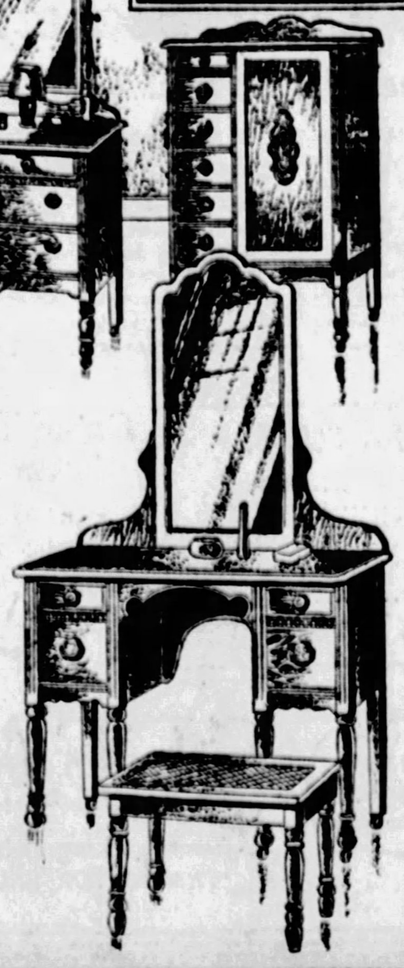

Startling Value! Attractive Walnut Suite! Four Pieces!
WITH SPRING, MATTRESS AND CHAIR INCLUDED FREE!

$99.50 *$10 Monthly*

Stylish, handsome lines and quality construction that distinguishes a $179 suite—yet only $99.50. Greatest bedroom bargain ever offered! Rare charm and distinction for a suite so much under price—attractive Walnut finish with a duo-tone panel overlay adding to the attractiveness. The suite includes a new French style vanity, a handsome dresser, roomy chifforobe and full-size bed. Includes FREE the spring, mattress and chair that are pictured above.

America's Foremost Home Furnishers

MAY-STERN & Co.

914-920 PENN AVE.

GRIMES, GREENFIELD DUEL TODAY

ANDY COHEN ILL; LOST TO GIANTS

SUN-TELEGRAPH SPORTS

THIRTY-FIVE FRIDAY, MAY 4, 1928 BEST IN ...SH

SPORT COMMENT by JAMES J. LONG

Two Boston Clubs Come Out of Obscurity To Break Winning Streaks of Pirates and Athletics—Brandt Acts Like Real Pitcher —Famous Old Pittsburgh Name Back in Game With Ed Morris Beating Mackmen.

BOSTON'S pair of ball clubs hitherto had not made much noise in the major league pennant races of 1927, the Braves being buried in the obscurity of seventh place in the National, while the Red Sox were occupying their accustomed quarters in the American League cellar.

But yesterday, both broke into the limelight with a vengeance. Only three games were scheduled in the major circuits and the Hub teams made themselves the features of the afternoon's doings by breaking a couple of winning streaks.

Ed Brandt.

NOT only did the Braves interrupt Pittsburgh's streak of three straight games, the Pirates' longest run of successes in 1928, by beating the Bushmen 5 to 4 in 11 innings, but the humble Red Sox turned like the traditional worm and beat the proud Athletics, 3 to 1, after the latter had piled up seven consecutive victories, the longest winning streak recorded in either of the big league years.

Though the Bucs outbatted the Braves and were the victims of some unfortunate breaks, notably when the well-hit grounders of Pete Scott in the sixth, and Lloyd Waner in the eleventh went straight into a double play, you've got to give Brandt credit for some effective pitching in the pinches.

THE Brave chucker disposed of Sparky Adams with the bases full in the second, no easy trick in view of timely game-winning hitting that Adams has been doing of late. In the sixth the Bucs had the bases full and none out, but all they got was one run on a sacrifice fly, being unable to score another run with a man on third and only one out. The inclination of sofe of the home fans, as usual, will be to criticize the Pirate attack for its weakness in the pinches, when a little thought should make it apparent that the opposing pitcher had a little to do with it.

That's the way of the baseball world. When the home team doesn't hit, it is pronounced a case of weak batting. But if the visiting team falls down and fails to do anything but pop up or hit into double plays when the bases are occupied, the crowd, paradoxically, is unanimously of the opinion that it was great pitching by the home hurler that did the trick.

BRANDT, who is a left-hander, obtained from the Seattle club of the Pacific Coast League, has the size to back up his stuff, standing six feet one and a half inches above sea level

(Continued on Page 38.)

CUYLER vs. ADAMS

BATTING									FIELDING			
AB.	R.	H.	2B.	3B.	HR.	SH.	SB.	PCT.	PO.	A.	E.	PCT.
SPARKY ADAMS, second baseman, Pirates.												
67	9	20	1	1	0	5	1	.298	43	58	6	.944
HAZEN CUYLER, right fielder, Cubs.												
75	10	16	0	1	2	4	1	.213	37	6	0	1.000

M'GRAW SIGNED FOR TWO YEARS

CINCINNATI, May 4.—The New York Giants will open their first 1928 invasion of the West here today, minus the services of Andy Cohen, sensational young Jewish second baseman, who is confined to his bed here with an attack of influenza. Cohen will be lost to the league leaders for an indefinite period.

The loss of Cohen came on the heels of the announcement that John McGraw, veteran manager and part owner of the Giants, had agreed to sign a contract calling for his remaining as manager for two more years. President Stoneham wanted McGraw to sign a five-year paper, but because of his age, McGraw balked, and finally compromised on a two-year agreement.

Andy Reese will be used at second base by the Giants during the absence of Cohen. Reese has been used both in infield and outfield berths previously by the New Yorkers. Melvin Ott may also see some service at the keystone sack should Cohen be incapacitated for too long a period.

CARTER WINS, TIES FOR CUE RACE LEAD

Robert Carter, of Kalmer's, moved into a tie with Billy Greenwood, of Ellis', for the lead in the Pittsburgh Three-Cushion Billiard League by defeating E. Z. Wainwright, 45 to 25, in the first of two postponed matches last night. Carter meets William Gold tonight, and a victory will give him the league title.

PHOTOS BY SUN-TELE STAFF PHOTOGRAPHER AND INTERNATIONAL NEWSREEL.

DUCK OR GET HIT!

The batter has no alternative but to duck or drop to the ground when a "swifter" comes up to the plate aimed at his head. In the above picture, taken during a game, the batter has gone down and is just gathering himself together as the catcher tosses the ball back to the pitcher. Of course, it often happens that a pitcher loses control of the ball and it goes toward the batter's head by accident. Those times are frequent enough without permitting the pitchers to throw there intentionally to put the batter in the hole and make him look out for his own safety. Baseball men say all pitchers throw 'em high and inside occasionally to get the jump on the batter and it is hard to draw a dividing line between legitimate pitches and illegitimate pitches of this sort. Deliberate "bean ball" pitching not only is unsportsmanlike, but it is dangerous and MUST be curbed. Chapman's case was not the only serious one in recent years. Glenn Wright, Pirate shortstop, was incapacitated much of the 1926 season due to being struck by one of Vic Keen's pitches; Chick Fewster of the Yankees had his skull fractured by a pitch from Jeff Pfeffer in a spring exhibition game, and Ralph Shinners of the Giants was almost blinded and had a promising career in the major leagues ruined as a result of stopping a pitch with his head, and there have been other instances almost as serious.

LEAGUE HEADS SHOULD PREVENT THIS

Recently there has been a new orgy of "bean ball" tossing in the major leagues. Batters are accusing the pitchers of throwing at their heads to intimidate them and force them back from the plate, thus taking an unfair advantage of them. In the Pirates-Cubs series at Forbes Field this week each club accused the other of resorting to this practice. The Cubs held Pitcher Hill was throwing at Stephenson and Grimm and Pie Traynor came back with the irate charge that Pitcher Guy Bush of the Cubs was trying to hit him in the head with the ball. Quite a feud developed between the teams and for a time serious consequences threatened. Such scenes are disgraceful in these advanced days of sport and should not be countenanced by league authorities. In the picture above, the photographer and artist have combined their talents to give an idea of how the bean ball comes whizzing up on the batter.

LEST WE FORGET!

Some eight years ago, Ray Chapman, sterling little shortstop of the Cleveland Indians, was felled by a ball from the arm of Carl Mays of the Yankees that struck him in the head. He was rushed to a hospital from the Polo Grounds, where the Yankee games then were played, and died that night. All of baseball fandom mourned the incident and Mays was brokenhearted. A few days ago, Chapman's widow, ill and discouraged, and never the same after the tragic death of her husband, was reported to have committed suicide out in California, reviving memories of the diamond fatality. Has the lesson of Chapman's death been forgotten already, that baseball pitchers should be permitted to throw, with malice aforethought, at the batters' heads?

SPEAKING of SPORTS

by HARRY KECK
SUN-TELEGRAPH SPORTS EDITOR

C. C. PYLE now has a chance to win his own race. He can walk to New York, and that'll enable him to break even.

Proving that the sheriffs always can catch up to you if you give 'em any kind of a break.

RED GRANGE WILL BE BACK IN THE ICE BUSINESS YET.

Hustling ice is better than hot-footing it across the continent.

YOU CAN'T GET AWAY FROM IT. YOUTH WILL BE SERVED.

Jack Quinn is only 47, Grover Alexander 41 and Smoky Joe Williams of the Grays 52. And they've made their marks already!

All anybody has to do now is to PROVE that there was something wrong with the Delaney-Sharkey fight. The evidence is there, but you can't get a conviction on that sort of stuff in the fight game.

Circumstantial evidence holds only in case of murder. And

(Continued on Page 38.)

NEW DUCKPIN LEADERS

Plenty of pins were spilled, but few leaders were toppled in the Merry Widow duckpin tournament at the Capital Alleys, Homestead, yesterday. Mrs. O. B. Smith and Mrs. Bayles provided the only fireworks when they piled up a total of 923 in the women's doubles to gain first place by a margin of 36 pins. Mrs. Smith finished with a 218 game, the highest single game score yet turned in by any tourney contestant. The scores:

Men's singles—Renquist, 592; Hubert, 569; Tomlinson, 456; Berta, 469; Perhals, 450; Hubert, 454; Thompson, 438; Tomlinson,

(Continued on Page 36.)

MAJOR LEAGUES

GAMES TODAY.

NATIONAL LEAGUE.	AMERICAN LEAGUE.
BOSTON AT PITTSBURGH, (3:30).	St. Louis at Washington.
New York at Cincinnati.	Chicago at New York.
Philadelphia at Chicago.	Detroit at Philadelphia.
Brooklyn at St. Louis.	Cleveland at Boston.

STANDING OF THE CLUBS.

NATIONAL LEAGUE.	Won.	Lost.	Pct.
New York	9	1	.692
Cincinnati	11	8	.579
Brooklyn	9	7	.562
St. Louis	9	9	.500
PITTSBURGH	8	9	.471
Boston	7	8	.467
Chicago	9	12	.429
Philadelphia	5	10	.333

AMERICAN LEAGUE.	Won.	Lost.	Pct.
New York	11	4	.733
Cleveland	12	7	.632
Philadelphia	7	5	.583
St. Louis	12	9	.571
Detroit	9	13	.409
Washington	9	9	.400
Chicago	7	12	.368
Boston	5	11	.312

RESULTS YESTERDAY.

NATIONAL LEAGUE.		AMERICAN LEAGUE.	
*BOSTON	5—PITTSBURGH	Boston	3—Philadelphia
St. Louis	7—Cincinnati	Other clubs not scheduled.	
*—11 innings.			
Other clubs not scheduled.			

GAMES TOMORROW.

NATIONAL LEAGUE.	AMERICAN LEAGUE.
BOSTON AT PITTSBURGH, (3:30).	St. Louis at Washington.
New York at Cincinnati.	Chicago at New York.
Philadelphia at Chicago.	Detroit at Philadelphia.
Brooklyn at St. Louis.	Cleveland at Boston.

WANER WITH JORDANS

Ralph Waner, a brother of the two Pirate stars, has signed a contract to play with the Otto Jordan All-Stars when they oppose the Belthoover club at Jordan Field, Carrick, Sunday.

SWIM CARDED TONIGHT

The annual Homestead Library swimming championships will be held in the Library pool tonight, with two A. M. A. championship races listed a feature events on the card.

VIC ALDRIDGE TRADE ON

By W. S. FARNSWORTH
International News Service.

NEW YORK, May 3.—Before midnight it is expected that—

Vic Aldridge, secured from the Pirates by the Giants, who never reported to the McGrawmen because he could not agree on terms offered by President Charley Stoneham, will be the property of the Cincinnati Reds, and

Pete Donohue, who held up the Reds for a bigger salary than the owner wanted to give him, will be a Giant, and—

George Kelly, first baseman of the Reds, will be instructed to report to the Boston Braves, and—

Flint Rhem, young St. Louis Cardinal twirler, will be a teammate of Kelly in the Hub.

This writer learned of these deals from a man closely connected with the Giants.

McGraw and Aldridge have a confab on for Cincinnati tonight.

Nice Pitching

YESTERDAY'S SCORE

BOSTON.	AB.	R.	H.	O.	A.
Richbourg, rf	4	1	2	3	0
Moore, lf	5	0	0	2	0
Hornsby, 2b	4	0	0	4	2
Brown, mf	5	1	2	1	0
Bell, 3b	5	1	1	5	1
Farrell, ss	5	1	1	1	1
Barnes, 1b	5	1	2	11	1
Taylor, c	4	0	1	4	1
Brandt, p	4	0	1	0	0
Totals	38	5	10	33	14

PITTSBURGH.	AB.	R.	H.	O.	A.
L. Waner, mf	6	1	3	4	1
Adams, 2b	4	0	0	2	2
P. Waner, rf	5	0	1	2	0
Wright, ss	5	2	2	2	3
Traynor, 3b	5	1	2	2	2
Grantham, 1b	4	0	1	9	1
Comorosky, lf	4	0	1	3	0
Smith, c	1	0	0	7	0
*Scott	1	0	0	0	0
Gooch, c	1	0	0	2	0
Harris	1	0	0	0	0
‡Brickell	0	0	0	0	0
Kremer, p	4	0	0	0	2
†Barnhart	0	0	0	0	0
‡Bartell	0	0	0	0	0
Totals	41	4	12	33	12

*Batted for Smith in sixth.
‡Batted for Gooch in eleventh.
†Ran for Harris in eleventh.
*Batted for Kremer in eleventh.
†Ran for Barnhart in eleventh.

Boston	0	0	0	1	2	0	1	0	0	1	—5
Pittsburgh	0	2	0	0	0	1	1	0	0	0	—4

Errors—Farrell 2, Comorosky.
Earned runs—Boston 5, Pittsburgh 2.
Runs batted in—Grantham, Comorosky 2, Brown, Taylor, Richbourg, Barnes, P. Waner, Farrell.
Two-base hits — Comorosky, Taylor, Traynor, Bell.
Sacrifices—Grantham, Hornsby, Comorosky, Richbourg, Farrell, Bell.
Double plays—L. Waner, Wright and Traynor; Farrell, Hornsby and Barnes; Farrell and Barnes 2.
Left on bases—Boston 6, Pittsburgh 9.
Bases on balls—Off Brandt 3 (Smith, Adams, Barnhart); off Kremer 2 (Farrell, Taylor).
Struck out—By Brandt 3 (Kremer, Wright, Grantham); by Kremer 3 (Brandt, Hornsby, Taylor).
Wild pitch—Brandt.
Passed ball—Gooch.
Umpires—Magee, Klem and McCormick.

BUCS BOW TO BRAVE ROOKIE

By CHARLES J. DOYLE.

JACK SLATTERY'S convalescent Braves of Boston are ready and anxious to go on record regarding Pittsburgh as a health resort. The scourge of influenza was upon the Tribe as it headed for the home of the Pirates, but in one perfect day the Braves made a complete recovery, their lively actions as they staged their debut, indicating they would like to spend a long visit to the city.

The Freebooters were beginning to have visions of first place on top of their three straight successes over the Cubs when the Boston boys stepped in to spoil the dreams, temporarily, at least. In view of the misfortunes felt by the

(Continued on Page 36.)

GAVUZZI INCREASES LEAD IN DERBY; PAYNE FALTERS

No, Hector, the Covered Wagon Is Not the Police Patrol

★ SUN-TELEGRAPH ★ SPORTS ★

BRITISH VETERAN 5 HOURS AHEAD

PONTIAC, Ill., May 4.—(AP.)—The English "iron man," Peter Gavuzzi, picked up a day's growth of beard and a wider lead over his nearest opponent, Andrew Payne, Claremore, Okla., in the sixty-first lap of the trans-continental bunion derby, yesterday.

While Harry Rea, Los Angeles, finished first in the 24.7-mile lap from Normal, Ill., to Pontiac, in 4:05:21, Gavuzzi came in for a triple tie for second place, boosting his lead in the 2,309 miles traveled so far to 5:19:36 over the youthful Payne, who finished the lap in a tie for tenth place. Payne ran the 24.7 miles in 4:59:55 and was tied with Roy McMurtry, Indianapolis, Gavuzzi, John Salo, Passaic, N. J., and Olli Wanttinen, New York, made the lap in 4:32:05.

Gavuzzi's total time for the distance from Los Angeles, the starting point of the derby, is 276:21:32; Payne's is 281:41:28. By his performance yesterday, the Southampton, England, runner proved he was not cracking.

OUTDOOR SPORTS by Tad

BOXER DEAD

TOLEDO, May 4. — (AP.) —Mickey Sullivan, also known as Sally Ferrari, featherweight boxer, died here last night after a short illness.

HOW BASEBALL'S STARS TWINKLED YESTERDAY

Ty Cobb, Athletics—Doubled once in four times up, and scored the Athletics' only run off Ed Morris of the Red Sox.

Tris Speaker, Athletics — Singled once in four trips.

Rogers Hornsby, Braves—Failed to hit safely in four times up.

Paul Waner, Pirates—Made a single in five times up, and drove in one run.

Babe Ruth, Lou Gehrig, Harry Heilmann and Kiki Cuyler were idle.

MEN! YOU CAN BUY $25 ALL-WOOL SUITS FOR $14.95 WE SELL DIRECT

And Out of the High Rental District, Makes This Price Possible.

PANTS To Match Your Old Coat $1.95 $2.95 $4.95

Money Back Within 30 Days If Our Values Can Be Equaled.

Levin's

LEADING BASE STEALERS		LEADING RUN SCORERS	
Frisch, Cardinals	6	Ruth, Yankees	20
Barrett, White Sox	5	Manush, Browns	16
McNeely, Browns	4	Frisch, Cards	16
Schang, Browns	4	Kress, Browns	15
Kress, Browns	3	McNeely, Browns	15
Goslin, Senators	3		

TIRES ATLAS TUBES

Spectacular Tire Values

Pittsburgh's Newest Tire Store PROMISES YOU—

a policy of fair dealing, that may be equaled but certainly not surpassed by any other store in this city. That we will sell only such tires as assure the customer full value for the money spent and a little extra. We cannot emphasize too strongly the fact that our aim here will be and is to give to the public BETTER TIRES FOR LESS MONEY. Come in and let us convince you we mean what we say.

30x3½ CLINCHER 3.95

Guaranteed Cord Tires

30x3½	Cl	3.95	32x4½	S. S.	9.65
31x4	S. S	6.65	33x4½	S. S.	9.85
32x4	S. S	6.85	34x4½	S. S.	9.95
33x4	S. S	6.95	33x5	S. S.	10.95

Guaranteed Balloon Cords

29x4.40	4.95	31x5.25	8.95
30x4.95	6.95	30x5.77	9.95
30x5.25	7.95	32x6.00	10.95
		33x6.00	11.95

29x4.40 BALLOON 4.95

Mail or Phone Orders Promptly Shipped or Delivered.

All tires are shipped subject to inspection which assures you of absolute satisfaction; therefore if you are unable to come in you may order by phone or mail with full assurance that the tire must satisfy you or you need not accept same. As an additional service feature all orders within the city limits will be delivered free of charge.

We Are Downtown Distributors FOR CENTURY Heavy Duty TIRES

Open Evenings and Sunday Till 9 P. M.

417-419 2nd Ave ATLAS RUBBER COMPANY COURT 0727

Bucs Seek Revenge Today

(Continued from Page 35.)

Braves in the past 10 days it was believed in some quarters they would be more or less of a setup for the Bucces, who looked quite impressive against the clever Cubs but, lo and behold, the New Englanders come into town and grab the first clash with the Pirates after 11 innings of strenuous fighting. The score was 5 to 4.

GRIMES TO PITCH

The clash of today will bring together two sterling right-handers in Burleigh Grimes and Ken Greenfield. The latter was a bugaboo to the Pirates through much of the 1927 race, but the Bushwhackers finally solved him.

The fly in the ointment for the Pirates yesterday was a clever young southpaw named Eddie Brandt, who learned a lot about twirling the baseball in Seattle. Eddie gave the nerviest display of pitching that has been seen on Fogarty Knoll this season, and in many respects deserved his victory over the resourceful Ray Kremer, who pitched the entire distance for the Pirates.

Dr. Eddie Farrell, late of the University of Pennsylvania and later of the New York Giants, toppled the Pirates in the eleventh frame. Doc drove in Eddie Brown with the winning marker and then in the Pirate half of the inning he whipped over one of the fastest double plays that has been viewed in the Oakland orchard for many, many years.

The clean-cut collegian doubled Lloyd Waner with the tieing run on second, the winning tally on first and one out to bring the fight to a sudden and astonishing close. Sprout has been doubled just twice in his big league career and it was the little dentist who had charge of the clinic on the other occasion. Yesterday he snared Lloyd's grounder, touched second and stopped the batter at first. Last season, while playing second for the Braves, he "took" Lloyd on the second putout with the aid of Bancroft and Fournier.

MINORS

GAMES TODAY.

AMERICAN ASSOCIATION.

Indianapolis at Milwaukee.
Louisville at Kansas City.
Columbus at St. Paul.
Toledo at Minneapolis.

INTERNATIONAL LEAGUE.

Newark at Toronto.
Baltimore at Buffalo.
Jersey City at Rochester.
Reading at Montreal.

SOUTHERN ASSOCIATION.

Memphis at Atlanta.
Little Rock at Birmingham.
Nashville at Mobile.
Chattanooga at New Orleans.

NEW YORK-PA. LEAGUE.

Elmira at Williamsport.
Harrisburg at York.
Scranton at Wilkes-Barre.
Triple Cities at Syracuse.

CENTRAL LEAGUE.

Erie at Akron.
Canton at Springfield.
Fort Wayne at Dayton.

STANDING OF THE CLUBS.

AMERICAN ASSOCIATION.

	W.	L.	Pct.		W.	L.	Pct.
Kan. City	14	5	.737	Minneapolis	9	11	.450
St. Paul	14	6	.700	Louisville	8	12	.400
Indianapolis	10	8	.556	Toledo	7	13	.350
Milwaukee	10	10	.500	Columbus	7	14	.333

INTERNATIONAL LEAGUE.

	W.	L.	Pct.		W.	L.	Pct.
Toronto	7	3	.700	Baltimore	5	6	.455
Rochester	7	4	.636	Buffalo	5	6	.455
Montreal	6	4	.600	Jersey City	4	7	.364
Newark	5	6	.455	Reading	3	6	.333

SOUTHERN ASSOCIATION.

	W.	L.	Pct.		W.	L.	Pct.
Birmingham	15	7	.682	N. Orleans	10	11	.476
Memphis	15	7	.682	Chattanooga	10	12	.455
Little Rk.	11	11	.500	Nashville	8	14	.364
Mobile	11	11	.500	Atlanta	7	14	.333

CENTRAL LEAGUE.

	W.	L.	Pct.		W.	L.	Pct.
Akron	5	2	.714	Springfield	3	4	.556
Ft. Wayne	4	3	.667	Dayton	4	5	.444
Erie	5	4	.556	Canton	0	7	.000

RESULTS YESTERDAY.

AMERICAN ASSOCIATION.

Minneapolis	13	Louisville	3
Toledo	9	Milwaukee	5
St. Paul	3	Indianapolis	0
Kansas City	16	Columbus	9

INTERNATIONAL LEAGUE.

Jersey City	6	Rochester	3
Toronto	4	Newark	3
Buffalo	5	Baltimore	0
Reading	Wet Grounds		Montreal

SOUTHERN ASSOCIATION.

Memphis	10	Atlanta	3
Birmingham	12	Little Rock	3
Mobile	4	Nashville	3
New Orleans	5	Chattanooga	4

THREE-EYE LEAGUE.

Peoria	2	Evansville	1
Springfield	12	Danville	11
Decatur	9	Bloomington	8
Terre Haute	9	Quincy	6

PACIFIC COAST LEAGUE.

Hollywood	5	San Francisco	4
Portland	3	Seattle	1
Sacramento	6	Oakland	3
Missions	8	Los Angeles	3

NEW YORK-PENNA. LEAGUE.

Williamsport	10	Elmira	1
Harrisburg	5	York	4
Scranton	6	Wilkes-Barre	1
Syracuse	4	Binghampton	0

EASTERN LEAGUE.

Hartford	3	New Haven	2
Bridgeport	2	Waterbury	1
Providence	8	Pittsfield	5
Springfield	7	Albany	5

CENTRAL LEAGUE.

Springfield	6	Canton	5
Akron	14	Erie	6
*Ft. Wayne	5	Dayton	3

*11 innings.

WESTERN LEAGUE.

Des Moines	8	Wichita	1
Pueblo	6	Tulsa	3
Pueblo	15	Tulsa	1
Oklahoma City	4	Denver	1
Oklahoma City	7	Denver	6
Amarillo	Rain		Omaha

SOUTH ATLANTIC ASSOCIATION.

Greenville	2	Charlotte	1
Columbia	8	Asheville	4
Spartansburg	22	Augusta	1
Knoxville	12	Macon	6

TEXAS LEAGUE.

Shreveport	4	Beaumont	2
Wichita Falls	8	Waco	1
Dallas	3	Houston	1

San Antonio at Fort Worth—Rain.

BOWLING

(Continued from Page 35.)

444; Arbuckle, 423, Swinkle, 407; Drozd, 474; Laird, 517; Hoover, 362; Swinkle, 413; Murray, 466; Torreyson, 429; Sands, 456; Murray, 457; Lenquil, 369; Turozi, 465; Thomas, 395; Thomas, 394; Sands, 396; Murray, 472, Thompson, 444; Baideland, 335; Hornish, 456; Weigman, 367; Lease, 428; Hanlon, 379.

Men's doubles—Lease and Hanlon, 922; Wergman and Hornish, 1,008; Torreyson and Hanlon, 974; Lenquil and Furozzi, 943; Swinkle and Arbuckle, 845; Laird and Hoover, 887; Swinkle and Clever, 773; Lease and Hornish, 973; Wergman and Hanlon, 889; Bardelang and Lander, 775.

Women's singles—Bayles, 382; Smith, 476; Bingham, 399; Bayles, 456.

Women's doubles—Bayles and Smith, 923; Bayles and Peterson, 743.

ARCADE PRIZES LISTED

S. Yoboiski and W. Wilkinson in the doubles and G. Bossert in the singles were the big winners in the Merry Widow duckpin tournament rolled on the Arcade alleys, South Side, according to the official prize list announced today. The prize list follows:

DOUBLES.

	Pins	Prize.
S. Yoboiski-W. Wilkinson	756	$40
C. Moran-J. Butts	745	30
E. Vierheller-J. Butts	734	20
S. Bloskis-E. Vierheller	727	16
E. Vierheller-Fabio	718	14
Krane-E. Vierheller	712	12
Hensler-Lachendro	710	10
Wagner-S. Yoboiski	694	8
S. Yoboiski-Harkless	693	6
Fabio-S. Yoboiski	686	4

SINGLES.

G. Bossert	400	$10
S. Hensler	393	9
W. Wilkinson	392	8
C. Moran	370	7
J. Butts	369	6
J. Lutz	367	5
A. Harkless	343	4
Z. Orzelowski	339	3
S. Bloskis	335	2
K. Henning	332	1

SPECIAL PRIZES.

High score, single game, W. Wilkinson	226	$ 3
High score, doubles, W. Wilkinson-S. Yoboiski	435	6
High individual score, one game, E. Vierheller	264	3

WILDWOOD OPENS

The Wildwood Country Club held its formal opening yesterday. A buffet dinner was served, and dancing continued "long into the night."

The FLORSHEIM SHOE

The Belden $10

Styled with refinement—built to endure—one of those smart Custom Oxfords so many men wear permanently. Latest short vamp effect.

Van Deventer STORES
203 SIXTH ST. AT PENN AVE.
202 FIFTH AVE. NEAR MARKET ST. 444 WOOD ST. NEAR FIFTH AVE.

Wanted

Ten Thousand Men To Get Acquainted With My New Location

Anthony J. Gerard

Consolidating the woolens from my two stores in this new location gives me a surplus stock that must be reduced immediately

I Will Make 10,000 Suits

Values up to $45

NOW $28

Made to Measure

EXTRA PANTS Same Material—at Cost

I invite my many friends and old customers to come and see me at my new location, where I am better prepared than ever to give them the personal service this firm has always rendered.

Anthony J. Gerard.

Pittsburgh's Dependable Tailor For More Than Twenty-one Years

Open Saturday Nite Till 9

Mitchell THE TAILOR

Open Saturday Nite Till 9

908 LIBERTY AVE.

Stanley Company JUBILEE WEEK! MAY 7th ENTIRE WEEK.

COMPARE

This Exclusive English Model WITH The Regal Reproduction

for 1 6.60

From Bartley & Sons Boot Makers 428 Oxford Street LONDON, W.1.

To E.J. Bliss, Pr Regal Shoe Company Whitman, Mass., U

RECEIVED FROM E.J. Bliss, Esq., the sum of £115 11s. 4d., (One hundred & fifteen Pounds, eleven shillings, and four pence), in payment of cable order sent on the 26th January, 1928, for thirty-six pairs of Box Calf Shoes, Model 2791, with Messrs. Bartley & Sons' Compliments and Thanks.

Bartley & Sons

Actual photograph of Bartley's original English model, for which we paid $15.65 in London

Actual photograph of our Reproduction of Exclusive English Model selling for $6.60 in all Regal Stores

Style Authority

BARTLEY & SONS, London Bootmakers for more than a hundred years, have actually made shoes for the present Prince of Wales, his father, the present King of England, and his grandfather, King Edward, and other members of the Royal Family, past and present. That's why I went direct to Bartley.

I paid three pounds, four shillings and twopence ($15.65) for this shoe in London and we have reproduced it in our factory for $6.60. Bartley's original shoe is now on display in 72 Regal windows, and the Regal Reproduction is now on sale in 72 Regal Stores from Coast to Coast.

Bartley describes this shoe as a Box Calf Oxonian with "Punched and Notched" Toe Cap and a "Middling Substance" Oak Bark Tanned Sole. This simply means it's a Black Calf Oxford with a Tan Bark Medium Weight sole, which is just what we are using in the Regal Reproduction. The lasts are identical in measurement and appearance and the design is the same.

But let me tell you a difference you can't see when you compare the two shoes. Bartley is using practically the same methods today as he did when he was making shoes for Queen Victoria—only four men handle the shoe from the time it is cut until it is finished. In our factory about one hundred and fifty different persons perform some operation on a Regal Shoe. BARTLEY AVERAGES THREE PAIRS A DAY—WE MAKE ABOUT THREE THOUSAND A DAY.

This is only one of a series of 40 Regal Reproductions of the most popular styles for street, dress or sport, produced by the most exclusive English and American Bootmakers.

E. J. Bliss President, Regal Shoe Co.

From Maker to Wearer

REGAL SHOES

From Coast to Coast

Regal Factories, Whitman, Mass. Stores in All Principal Cities

For Men and Women 341 Fifth Avenue Opposite Grand Theater Open Saturday Evenings

TECH MEET FEATURE OF WEEK-END SPORT PROGRAM

CUBS TO PRACTICE

CHICAGO, May 4.—(AP.)—Until the Cubs play tighter baseball they will have morning practice sessions. Manager McCarthy has ordered the players to practice each morning until they improve.

Famous Last Words: Sure, Those Are Mushrooms!

★ SUN-TELEGRAPH ★ SPORTS ★

DEMPSEYS WITH BELASCO

NEW YORK, May 4.—(AP.)—The Dempseys, Jack and his wife, Estelle Taylor, have gone "Belasco." They are to appear under David's direction in a Broadway show, "The Big Fight," which will begin rehearsals in August.

HALF OF Y. M. H. A. CARD ANNOUNCED

Half of the program for the all-star amateur boxing show to be presented by the Young Men's Hebrew Association in its gymnasium next Tuesday in conjunction with the "Andy Cohen Day" celebration under its auspices, was announced today by Ben H. Giffen, chairman of the boxing committee. The four bouts arranged follow: T. O'Keefe, North Side A. C., vs. C. Fulks, Carnegie, 125 pounds; M. J. Foley, Lawrenceville Club, vs. George Lehr, North Side A. C., 125 pounds; Thad Yarocz, Monaca, vs. John Brown, Willow Club, 125 pounds; Archie Parker, unattached, vs. C. Montalbano, Braddock Library, 135 pounds.

ALLEGHENY AND KISKI VALLEY MEET PLANNED

NEW KENSINGTON, Pa., May 4.—Allegheny and Kiski Valley high school athletes will compete in 11 field events in a track and field meet to be held the afternoon of Memorial Day on the athletic field here under sponsorship of Ladies' Auxiliary 2980, United Mine Workers of America, for the benefit of suffering valley miners.

Between 10 and 12 high schools will enter the cream of their athletes, first and second winners of which will be awarded cups and medals. Competent officials will have charge of the various events.

Tennis, Track In Spotlight

By JESS CARVER.

THE tri-state and Pittsburgh districts' first real college sport week-end will begin this afternoon with a pair of interesting tennis matches, and wind up tomorrow with two varsity track duels, more tennis matches and a freshman track and field event. The big sport noise of the two days, and one of the biggest of the entire spring season, will be the annual Carnegie Tech Interscholastic track and field championships, to be run off tomorrow in the Tartan bowl.

This afternoon Pitt's varsity and freshman tennis teams will be at Little Washington for some matches with Wash.-Jeff. Dickinson College is in town for an engagement with Carnegie Tech and the Dukes of Duquesne open the Conference tennis season with Westminster's defending champions on the Bluff.

On the morrow, Pitt's varsity track team, with Gibby Welch, Don Gwinn, Vic Pickard and the rest of Frank Shea's galaxy of stars, will meet West Virginia in a dual meet at Morgantown. Carnegie Tech's trackers have Geneva to compete with at Beaver Falls.

PITT NETTERS BUSY

The Pitt tennis team and Dickinson will battle on the Stadium courts, while the Pitt freshmen trackmen and the Mountaineer frosh chase about on the Stadium cinders and leap and vault and heave on the Stadium turf.

The advance guard of high school athletes from Ohio, West Virginia and the eastern section of this state are due in town today for the Tech school meet tomorrow. Central High of Columbus, defending champions, are to arrive this evening, together with two other Columbus high school teams.

Akron, Canton, Youngstown, Massillon, Salem, Struthers, Niles, Steu-

(Continued on Page 38.)

LOCAL IZAAK WALTON CLUB TO MEET TONIGHT

The Allegheny Chapter of the Izaak Walton League of Pennsylvania will hold a meeting tonight in the club rooms cw the Allegheny Elks Club, with a fine program of entertainment arranged.

The gathering will, to some extent, take the from of a celebration over the passage of the bill in Congress authorizing an appropriation to finance the flooding of alkali marshes in Utah to save millions of wild ducks from death.

FIGHT RESULTS

At Chicago—Jackie Dugan defeated Paul Allen, 10 rounds; George LaMarre defeated Joe Corrado, 8 rounds; Paddy Walther and Harry Dublinsky drew, 6 rounds; Harry Cullen and Young Dencio drew, 6 rounds; Barney McCorsey knocked out Nick Taft, 1 round; Johnny Caserio defeated Jimmy Bell, 4 rounds.

At Miami—Tommy Loughren and Tex McEwen bout cancelled because of poor attendance.

At Fort Thomas, Ky.—Jack Kane and Eddie Dyer bout ruled no contest.

At Davenport, Ia.—Cecil Harris won on foul from Chuck Wiggins, 5 rounds.

At Williamsport, Pa.—Lou Scozza defeated Allentown Joe Gans, 8 rounds.

At Bridgeport, Conn.—Jules Sombathy defeated Joe Curry, 8 rounds.

FIVE SCHOOL GAMES ARE SLATED FOR TODAY

Five games are slated for today in the City High School Senior League. Two are carded for Section I, and three in Section II. Peabody, leader of the first group, battles Schenley, champion last year, while Fifth Avenue and Westinghouse tangle in Section I, and in Section II, where the race is becoming increasingly interesting, Langley, as yet undefeated, meets Carrick; Allegheny plays South Hills and Allegheny Vocational locks horns with Oliver.

NEW KID OXFORDS FOR MEN

HOLBROOK AND PETTY ORTHO

Banker Combination Last

OF EXTRA FINE QUALITY KID BLUCHER
BLACK NO. 650
BROWN NO. 750
COMBINING PERFECT FOOT COMFORT WITH CORRECT STYLE
OUR LARGE VOLUME MAKES THIS PRICE POSSIBLE

A SATURDAY SPECIAL 6.95

THE STETSON SHOP
JENKINS ARCADE 114 FIFTH AVENUE
OPEN SATURDAY EVENINGS TILL TEN

TIRES WAREHOUSE PRICES

New Low PRICES

It is only fair that you should try and save all you can and still get top-notch quality with a definite mileage guarantee.

FOR NINE YEARS

Sea-Gate has been selling to thousands of intelligent tire buyers throughout the country, and this is the Pittsburgh Unit of its nation-wide tire and tube organization distributing tires and tubes.

DIRECT FROM FACTORY TO YOU

30x3½ First Quality	29x4.40 First Quality
$3.75 Tube 95c	$5.25 Tube 1.35

Pay Cash—Save Half

30x3½	Reg. Cl.	3.75
30x3½	O.S. Cl.	4.75
30x3½	O.S. SS.	5.50
31x4	O.S. SS.	6.75
32x4	O.S. SS.	6.95
33x4	O.S. SS.	7.25
32x4½	O.S. SS.	10.25
33x4½	O.S. SS.	10.75
34x4½	O.S. SS.	11.25
33x5	O.S. SS.	13.95
35x5	O.S. SS.	14.95
29x4.40	Balloon	5.25
29x4.75	Balloon	7.95
30x4.75	Balloon	8.50
30x5.00	Balloon	8.95
31x5.00	Balloon	9.00
30x5.25	Balloon	9.25
31x5.25	Balloon	9.50
30x5.77	Balloon	10.50
32x6.00	Balloon	10.95
33x6.00	Balloon	11.95

For the Particular Car Owner

A specially constructed tire with written warranty at the lowest prices ever quoted.

30x3½	Reg. Cl.	$ 4.95
30x3½	O.S. Cl.	5.75
30x3½	O.S. SS	6.75
31x4	heavy duty	9.45
32x4	heavy duty	9.65
33x4	heavy duty	9.95
32x4½	heavy duty	13.75
33x4½	heavy duty	13.95
34x4½	heavy duty	14.45
33x5	heavy duty	17.95
35x5	heavy duty	18.95
29x4.40	heavy duty	6.95
29x4.75	heavy duty	9.50
30x4.75	heavy duty	9.75
31x5.00	heavy duty	10.95
32x5.00	heavy duty	11.45
30x5.25	heavy duty	11.65
31x5.25	heavy duty	11.95
32x6.00	heavy duty	12.95
33x6.00	heavy duty	13.95
32x6.20	heavy duty	15.95

Webster Cords

America's Most Economical Tire

Warranted One Year

Webster Tires are guaranteed against defects for one year. Stone bruises—cuts are vulcanized free of charge during this period. Defective tires are replaced on 12,000-mile basis. Sea-Gate Resources Are Behind Each Tire.

30x3½	Reg.	$ 5.95	29x4.40,	$ 7.95
30x3½	O. S.	6.95	30x4.50,	9.95
30x3½	S. S.	7.95	29x4.75,	10.75
31x4	S. S.	10.85	30x4.75,	10.95
32x4	S. S.	11.25	30x5.00,	11.75
33x4	S. S.	11.50	31x5.00,	12.50
32x4½	S. S.	14.95	30x5.25,	13.25
33x4½	S. S.	15.45	31x5.25,	13.65
34x4½	S. S.	15.95	30x6.00,	14.95
30x5	Truck,	24.75	31x6.00,	15.45
33x5	Truck,	25.75	32x6.00,	15.75
			33x6.00,	15.95
			32x6.20,	17.85
			33x6.75,	23.75

Dealers Write for Our Proposition

MAIL ORDERS

We have a special department devoting its attention to mail orders, and they will all be shipped the same day as received. All mail orders shipped C. O. D., subject to your inspection, which makes you as safe as if you picked the tire personally in our store.

Open Evenings Until 9, Sunday till 2 P. M.

SEA-GATE TIRE & RUBBER CO
5813 PENN AVE.
MONTROSE 8140 PITTSBURGH, PA

Men! My Great Consolidation Sale N-O-W!

A Sensational Selling Event

To Quickly Dispose of the Entire Stocks of Fine Suitings From My Discontinued Wood Street Store!

I have turned the key in the lock of my Wood Street Store for the last time!

Making my main store at 828 Liberty Avenue, take care of my entire business!

I am cutting my rent more than half!

I am cutting expenses in half all down the line!

And I am bringing my entire business under my PERSONAL SUPERVISION! A most important move with its main objective GREATER VALUES, BETTER SERVICE AND MORE SATISFIED CUSTOMERS!

SUITS-TO-ORDER

Values to $65

$25

$29.50 and $35

Naturally my Liberty Avenue Store is 'way overcrowded with the additional Wood Street stock piled in on us. I am offering the most astounding suit-to-order values ever in Pittsburgh to quickly dispose of this surplus stock and to IMMEDIATELY INCREASE THE VOLUME OF MY ONE STORE TO THE VOLUME I HAVE BEEN DOING IN BOTH STORES!

HARRY MASON

NOW AT 828 LIBERTY AVENUE ONLY
(Head of NINTH STREET)

KAUFMANN'S ANNEX

TWO ENTRANCES
406 DIAMOND ST.
404 SMITHFIELD ST.

"PLUS + SIX" CLOTHING

SINGLE-BREASTED, two and three-button suits for young men, double-breasted models, 3-button business suits, pleated trouser suits with double-breasted vests—in worsteds, cheviots, tweeds, cassimeres and other fine fabrics—all at 21.50. New shades, new patterns—and extra trousers are plus $6.

Topcoats, too, in fine variety. Raglan and box styles in appropriate Spring weights.

"Plus Six" Four-Piece Golf Suits Are Here

Knicker suits for golf and sports—at that standard 21.50 price. The extra long trousers of identical patterns and shades are plus $6.

Men's "ANNEX" Hats

The same shades you see worn by carefully dressed men today . . . the same smart shapes—and the values are exceptional at this low price $5

ALWAYS 21.50

A SEPARATE STORE FOR MEN, SPECIALIZING IN LOW PRICES

A Tire for Every Purse

Firestone Gum-Dipped BALLOON 29x4.40/21 $11.45

We have everything you want in quality tires at low prices:—Firestone Gum-Dipped quality—standard quality—and low-priced tires for light cars, all with service during the life of the tire. We have the latest equipment for this work and our most experienced tire men. Come in today. Trade in your worn tires on a new set—liberal allowance made on your present tires.

OLDFIELD COURIER AIRWAY

29x4.40/21	29x4.40/21	29x4.40/21
$8.55	$7.10	$6.05

Other sizes priced proportionately low.

NATIONAL TIRE CO., 5750 Baum Boulevard
MYER SIGAL, 2019 Center Avenue
TROY HILL MOTOR CO., 1418 Gardner Street
H. B. & B. TRUNK CO., 438 Wood Street (And Two Other Stations)
WM. PENN TIRE & AUTO SUPPLY, 618 Bigelow Boulevard
LOCKHART SERVICE STATION, 507 Lockhart Street
STANDARD TIRE CO., 127 Fancourt Street (And Two Other Stations)
JOHN J. MEYER, 405 Butler Street, Etna
P. M. WESTLAKE, 5433 Walnut Street
VAUGHT-KIMMICH CO., 714-720 James St., N. S.
SULLYS, INC., 420 Wood Street (Also East Liberty Store)
F. J. FOURNIER, Main and Mansfield Street (And Eight Other Stations)
HAMILTON TIRE SERVICE, 6275 Hamilton Avenue
HENRYS TIRE SHOP, 500 Braddock Ave., Braddock
COLLINS AVENUE RETREAD CO., 226 Collins Avenue
W. J. DIBLE, 919 Penn Ave., Wilkinsburg
J. C. AMBROSE, Dean and Larimer Avenue
C. H. POERSTEL TIRE CO., 3721 Bigelow Boulevard
RHODES TIRE & BATTERY SHOP, 123 Noble Avenue, Crafton
TIRE RETREADING CO., 1301 Brownsville Road
F. R. CYPHERS, 239 W. Eighth Ave., Homestead
TOMLINSON MOTOR CO., 7734 Edgewood Ave., Swissvale
SHERADEN ACCES. & BAT. SHOP, 2801 Chartiers Avenue

SPORT COMMENT

by JAMES J. LONG

(Continued from Page 35.)

and having a displacement of 185 pounds. He has won three and lost five games thus far, beating the Giants, Robins and Pirates, and losing to New York and Brooklyn.

Jack Slattery.

Brandt is already credited with one of the pitching classics of the season. Manager Jack Slattery thinks so highly of him that he put him in against Dazzy Vance of the Dodgers, on April 26 at Boston, and the recruit, instead of being frightened by the reputation of his opponent, proceeded to shut out the Dodgers, 4 to 0, and to allow them only two hits, both singles.

Only one other pitcher in the majors has turned in a nine-inning, two-hit game this season, that flinger being Fred Blake, who blanked the Reds, 13 to 0, on April 19 at Chicago and restricted them to a pair of straight blows.

FAMOUS names sometimes come back in baseball and the latest instance is one of particular interest to Pittsburgh fans because it is that of a star of the old days, one of the men who put this city on the major league baseball map.

Ed Morris is the name of the Boston American flinger who stopped the Athletics yesterday, 3 to 1, and held them to four scattered hits. He is a big right-hander from the Mobile club of the Southern Association, who, though 28 years old, is considered a good prospect. He is 6 feet 2 inches in height and weighs 185 pounds. In his only other game pitched for the Braves, he lost to Lefty Grove of the A.'s by the close score of 3 to 2.

Ed Morris.

The newcomer recalls to Pittsburgh fans the original Ed Morris, one of the best left-handers in his country in his day, and who was a mainstay in the box for the Pittsburgh club 40 years ago and more, first in the American Association and later in the National and Players' Leagues. Morris first pitched for the Actives in 1883, and joined the Columbus (O.) club of the old American Association, then a major league, in 1884. At the end of that season Columbus withdrew from the association and practically the entire team was taken over by the Pittsburgh Club for 1885, the players coming here including Morris and Frank Mountain, pitchers; Fred Carroll and Rudolph Kemmler, catchers; James (Deacon) Fields, first baseman; Charles M. (Pop) Smith, second baseman; Billy Kuehne, third baseman; John Richmond, shortstop, and Tom Brown and Fred Mann, outfielders. Jimmy Galvin came to the local club the same year from Buffalo, and Hank O'Day, now umpire scout, was obtained from Toledo.

PITTSBURGH, which had entered the American Association as a charter member in 1882, remained in that circuit until the end of the 1886 campaign, Morris remaining with the team throughout that period. When this city entered the National League in 1887, Ed was retained as a member of the pitching staff and continued with the club until the Players' League was formed in 1890, when he jumped to the local Brotherhood club, along with Galvin, Staley, Maul, Carroll, Fields, Beckley, Kuehne, White, Rowe and Hanlon.

When the Players' League disbanded after the 1890 season, Morris retired from baseball, but he is never given up his residence in this city and is one of the Pirates' most loyal rooters. He has been employed for a number of years by the county roads department.

THE stay of the Bushmen in the first division did not last very long. Breaking into the select four by winning over the Cubs on Wednesday, the Bucs fell right back into the second division again, where they lost to the Braves and the Cards won over the roads yesterday.

SPEAKING OF SPORTS

by HARRY KECK
SUN-TELEGRAPH SPORTS EDITOR

(Continued from Page 35.)

everybody knows there's no murder in the fight racket.

PIRATES FIND LITTLE PERCENTAGE IN PLAYING OVERTIME GAMES. THEY LOSE AS OFTEN AS THEY WIN.

Three surviving couples in the no-decision dance Marathon all have entered the result in their record books as a victory.

A. A. U. won't o. k. Charley Paddock's latest record because he had a fallen wall at his back.

Giants needed a little publicity, so Charley Stoneham fired another guy to get it.

TRACK

Continued from Page Thirty-Seven.

[illegible]enville and East Liverpool are the Ohio cities with teams entered in the meet. Parkersburg, Fairmont, Charleston and Wheeling will represent West Virginia. Lock Haven will lead the Eastern Pennsylvania invaders and Beaver, Butler, New Castle, Clairton, Washington, Greensburg and Scottdale are among the leading tri-state district schools that will seek the championship cup tomorrow.

The four one-mile relay championships in classes A, B, C and D will be the features of the meet. Cups will be awarded the winners in each class, in addition to the trophy emblematic of the meet championship.

KISKI SEEKS TITLE AGAIN

STATE COLLEGE, Pa., May 4.—Approximately 175 athletes from 21 high and preparatory schools will compete for prizes and honors in the nineteenth annual track and field meet conducted by the Pennsylvania State College tomorrow. Among the 21 institutions filing entries are several that never have entered men here and a few others that have not been in for several years. Potomac State School of West Virginia, Shady Side Academy, Flushing, N. Y., High and Martinsburg, W. Va., High are newcomers this year. Altoona, Tyrone, Bloomsburg and Sunbury are in again after a lapse of several years.

Kiskiminetas Prep. team, winner last year and in 1926, will make a strong bid to land the title for the third year in succession.

SANDLOT SCORES

Homestead Grays	4	Jeannette	3
Wrom Firemen	9	Waverly Oil	2
Rangans	23	Pgh. Silents	4
Lowe Civics	6	Kovals	4
[illegible]ckmans	9	Arlington	3
St. Johns	11	Immaculate Heart	1
J. Boyles	5	Oakland Cards	5
St. Josephs	8	Hermitage	8
A. & P.	4	Dunlevy	3
Hazel Glen	5	Whitaker	2
Arsenal Juniors	10	Allderdice	9

*Called end of sixth inning, darkness.
*Called end of sixth inning, darkness.

SCELLO TO BOX BRIGNOLIA

Larry Brignolia of Erie and Phil Scello of McKeesport have been rematched for the 10-round main bout at McKeesport next Thursday night. They recently fought a hot semi-final at Motor Square Garden with Brignolia getting the decision.

Lope Tenorio and Joe Glick meet in the main bout of a show in Madison Square Garden, New York, tonight. Lightweight Champion Sammy Mandell and the Bremen fliers will be at the ringside.

Local boxers will participate in a benefit amateur show for St. Francis College in Capitol Hall, Johnstown, tonight.

Jim McGirr, McKeesport promoter, has signed a lease for the use of Cycler Park in the Tube City and may hold outdoor shows there.

It is reported that the indefinite suspension on Cuddy DeMarco has been lifted by the State Athletic Commission. No official announcement has yet been made.

Patsy Gallagher, local featherweight, has been signed for two fights. He meets Frankie Rio, of Cleveland, in a six-round semi-final at Youngstown next Tuesday night, and Young Sweeney, of Mingo, in an eight-round main bout at East Liverpool, May 14. Patsy's welterweight stablemate, Jack McCarthy, is matched with Johnny Vivio, of Bloomfield, for six rounds at East Liverpool next Monday night.

TARTAN, KISKI NETMEN WIN

Carnegie Tech defeated Washington and Jefferson, 5 to 2, in a tennis match on local courts yesterday afternoon. The summary:

Singles—Schmid, Carnegie, defeated Lane, W. & J., 6-3, 5-6; Glaser, Carnegie, defeated Sanders, W. & J., 6-3, 6-2; Hooper, Carnegie, defeated Dom, W. & J., 6-2, 2-6, 6-2; Bowden, W. & J., defeated Tener, Carnegie Tech, 4-6, 6-4, 6-1; Carpenter, Carnegie, defeated Parkinson, W. & J., 6-0, 6-4.

Doubles—Schmid and Glaser, Carnegie, defeated Sanders and Dom, W. & J., 6-2, 6-1; Lane and Bowden, W. & J., defeated Carpenter and Tener, Carnegie, 6-3, 16-8, 7-5.

Kiski took the measure of the Carnegie Tech plebe racqueteers yesterday, winning by an overwhelming 6-to-0 margin. The summary:

Singles—Blanchard, Kiski, defeated Morris, Carnegie, 6-4, 6-1; White, Kiski, defeated Bergane, Carnegie, 6-3, 1-6, 6-3; Lutz, Kiski, defeated York, Carnegie, 6-4, 6-4; Miller, Kiski, defeated Ray, Carnegie, 6-3, 2-6, 6-0.

Doubles—Blanchard and Lutz, Kiski, defeated York and Morris, 6-4, 6-2; Miller and White, Kiski, defeated Bergane and Peterson, Carnegie, 6-2, 6-4.

MICHIGAN NINE WINS

HAMILTON, N. Y., May 4.—(INS.)—Michigan scored a 5-to-2 triumph over the Colgate varsity team here in a well-played game. Benny Oosterbaan's double in the ninth, with two men on the bases, gave the visitors their winning runs.

NEW YORK CURB MARKET

NEW YORK, May 4.—(AP.)—Following is the list of transactions on the New York Curb Exchange, giving all stocks and bonds traded (000 omitted in sales column in bond list):

STOCKS.

Sales.		High.	Low.	Last.
[illegible]	[illegible]	[illegible]	[illegible]	[illegible]

DOMESTIC BONDS.

Sales.		High.	Low.	Last.
[illegible]	[illegible]	[illegible]	[illegible]	[illegible]

FOREIGN BONDS.

Sales.		High.	Low.	Last.
[illegible]	[illegible]	[illegible]	[illegible]	[illegible]

CHARITY MAY GET WIGGINS' PURSE

DAVENPORT, Ia., May 4.—(AP.)—The $750 purse which Chuck Wiggins, Indianapolis light-heavyweight, was to receive for boxing Seal Harris, Chicago Negro, here last night may be given to Davenport charities.

Wiggins' purse was held up today as a result of his fouls which caused 3,000 spectators to demand that he be tossed out of the ring. The bout was stopped in the fifth round by Referee Joe Choynski after Wiggins had repeatedly butted Harris, kneed him and committed other fouls. Two policemen escorted Wiggins from the ring.

Stanley Company JUBILEE WEEK! MAY 7 ENTIRE WEEK.

MENTION THE SUN-TELEGRAPH WHEN ANSWERING ADVERTISEMENTS

Kay, Richards & Co.
Member of New York Stock Exchange
Pittsburgh Stock Exchange
Chicago Board of Trade
New York Curb Market (ASSOCIATE)
Union Trust Bldg., Pittsburgh, Pa.
Telephone Atlantic 3241

Oil Stocks
A Purchase, Now?
Special market report on 12 leading oils just prepared. We have no stocks to sell but will send you this report, free, as a sample of our service. Sign your name and address on margin and send to—
American Securities Service
23, 347 Singer Bldg. Tower New York

Another GULF SERVICE STATION Opening

Seventh Avenue & Bigelow Boulevard
May 5th, 1928

WE take great pride in announcing the opening of a new GULF SERVICE STATION at the above location.

Owing to the Congested Condition of Traffic at This Point

we regret that we are unable to make our usual opening day offer of a one gallon can of SUPREME MOTOR OIL with each purchase. ¶ A cordial invitation is extended to all motorists to visit this convenient location.

GULF PUMPS — anywhere—dealer or service station are beacon lights of service and quality—Courteous attendants, prompt and efficient, make it a pleasure to purchase GULF products.

That Good Gulf Gasoline
Gulf No-Nox Motor Fuel
Supreme Motor Oil

Combined with Supreme Motor Oil, either of these gasolines insure power and mileage—Fill your tank, change your oil and note the improvement in your motor.

At the sign of GULF the Orange Disc

GULF REFINING COMPANY

STOCKS-BONDS-GRAIN-PROVISIONS-LIVESTOCK

Forbes
Are Employment Seekers Treated Like Criminals?

By B. C. FORBES

ARE those out of work always decently treated when they go looking for a job? Or is the duty of dealing with applicants for work delegated by many concerns to irresponsible, improperly trained employes who act boorishly rather than politely? In short, are many jobless workers turned into Socialists, Communists, malcontents by the treatment accorded them at employment gates and in employment offices?

So many workers are now trudging around looking for employment that this subject is both timely and important.

"MAN'S inhumanity to man makes countless thousands mourn," sang Robert Burns. Read this letter received and forwarded to me by a responsible businessman who has done much effective work in placing men in positions:

"Hunting employment is an experience everybody ought to undergo. It is still a mystery how some concerns treat people who are looking for a place to do their share of the world's work. Even criminals get a better reception. In spite of every courtesy and goodwill measure, I could use, I got exactly the same treatment at several places lately as murderers get at Sing Sing—possibly they had even a more courteous reception. Fortunately, most persons responsible for such treatment can be overlooked—they must be excused on the grounds of ignorance.

"Your friend, B. C. Forbes, might write a line or two for his newspaper column and advise the presidents of large corporations to disguise themselves as laborers seeking employment in their own plants. They would learn a lot.

"I have lately seen and heard dozens of unskilled laborers get turned away from factory employment desks with outright 'snarls' and downright insolence—just the same way an individual would chase a dog away from his porch if he knew the dog were mad and about to bite his 2-year-old child."

WHY should any man enjoying the privilege of living under the United States government and institutions tolerate such conditions in his business? Any man guilty of such conduct, or of permitting it, is basely unfit to be an employer.

Is it any crime to look for work? Does any employer imagine for a moment that those compelled to do it enjoy the distasteful experience? Do we want all workers who lose their jobs to become hoboes and gunmen?

TWICE in my life I had to go through the ordeal of hunting for a job. Landing in South Africa many years ago, I plodded from place to place for two weeks, applying in vain at more than half a hundred establishments.

Later I faced the same problem in this country. And I must confess that the South Africans extended more courtesy and consideration than were extended here.

It is impossible for anyone who has not experienced idleness and job-hunting to realize adequately the bitterness and gall of it all. After many useless efforts, you begin to feel that the world doesn't want you, that there is no place in it for you, and that you apparently are nothing but a superfluous nuisance. If you only knew that one week or one month or even six months later you would be able to land a steady job you would have something to look forward to, something to buoy you up. But after you have been unceremoniously, and sometimes impudently, turned down, you begin to doubt whether the sun will ever shine for you again.

And tragedy is deepened and multiplied a thousandfold when there are helpless dependents looking to you for food and shelter.

IN justice be it said that many of America's large corporations have given earnest thought to the handling of work-seekers and have installed excellent systems, systems under which no applicant is insulted or humiliated.

But, alas, in other concerns the duty of seeing applicants for work is entrusted to some individual totally unfitted for the office. He usually has other things to attend to, and he often prides himself on the rapidity with which he can give applicants "the bum's rush."

WILL every employer, large or small, who reads this make a point of satisfying himself that the system in his organization is humane, considerate, not un-American?

"Man's inhumanity to man makes countless thousands mourn." But why add needlessly to the countless thousands? The future security and prosperity of each one of us depend, after all, upon the mental attitude, the votes, the action of the mass of humanity within our borders.

(Copyright, 1928.)

LOCAL STOCK QUOTATIONS

Stocks—	Par.	Bid.	Ask.
Bank of Pgh. N. A.	50	192	....
Diamond National	100	400	....
First National at Pgh.	100	350	....
First National	100	300	....
Keystone National	100	275	....
Marine National	100	....	170
Natl. Bank of America	100	415	....
Peoples Sav & Trust	100	625	....
Pittsburgh Trust	100	250	....
Third National	100	125	....
Merchants Sav & Trust	50	80	....
Washington Trust	100	240	....
Miscellaneous—			
Am Wind Gl Mach.	100	....	24
Arkansas Natural Gas	10	8	8¼
Armstrong Cork	....	63½	65
Arkansas Gas	10	....	8½
Blaw Knox	25	101	102
Carnegie Metals	10	24⅛	....
Consolidated Ice	50	4	5
Independent Brewing	50	....	2½
Lone Star Gas	25	50½	51
May Drug Stores	....	24⅞	25½
Natl Fireproofing pfd.	50	....	22½
Pittsburgh Screw & Bolt	....	58	58½
*Standard Sanitary Mfg	....	37¾	....
Tidal-Osage Oil	10	22	....
United Engineering	....	48	49
United States Glass	25	12	....
United Engineering Fdy	....	48½	....
Westinghouse Air Brake	....	50½	....
Witherow Steel pfd.	100	72	72½
Wiser Oil	....	19	....
Bonds—			
Pgh & Birm. Trac. 5s	....	92	....

*Ex-dividend.

Sales on the Exchange.

	Shares.		Price.
Lone Star Gas	65	at	50⅞
Do	100	at	50¾
Do	500	at	50¾
Do	150	at	51
Do	100	at	51
Do	100	at	51
Do	175	at	51
Do	100	at	51
Do	100	at	50¾
Do	20	at	50¾
Do	100	at	50¾
Do	20	at	50¾
Do	160	at	51
Do	100	at	51
Do	100	at	51
Do	10	at	51
Do	10	at	51
Do	200	at	51
Do	25	at	51
Do	50	at	51
Do	50	at	51
Do	250	at	51
Do	1000	at	51
Do	200	at	51
Do	40	at	51
Do	200	at	51
Do	20	at	51
Do	100	at	51
Do	100	at	51
Do	30	at	51
Do	30	at	51
Do	50	at	51⅛
Do	30	at	51⅛
Do	100	at	51¼
Do	10	at	51¼
Do	10	at	51¼
Do	100	at	51¼
Do	100	at	51¼
Do	600	at	51¼
Do	100	at	51¼
Do	50	at	51¼
Do	50	at	51½
Do	50	at	51½
Do	30	at	51½
Do	50	at	51½
Do	30	at	51½
Do	15	at	52
Do	50	at	51½
Do	50	at	51½
Do	50	at	51½
Do	50	at	51½
Do	100	at	51½
Do	100	at	51½
Do	100	at	52⅛
Do	200	at	52
Do	100	at	52½
Do	100	at	52½
Do	100	at	52½
Do	200	at	52½
Do	160	at	52½
Do	20	at	52½
Do	100	at	52½
Do	200	at	52½
Do	100	at	52½
Do	100	at	52⅝
Do	10	at	52⅝
Do	100	at	52¾
Do	500	at	52¾
Do	300	at	52¾
Do	100	at	52¾
Do	100	at	52¾
Do	100	at	52¾
Do	300	at	52¾
Do	100	at	52¾
Do	20	at	52½
Do	50	at	52½
Do	200	at	52½
Do	200	at	53
Do	200	at	53
Do	300	at	53
Do	40	at	53
Do	100	at	53
Do	100	at	53
Do	100	at	53
Do	200	at	53
Do	100	at	53
Do	100	at	53
Do	300	at	53
Do	100	at	53
Do	60	at	53
Do	200	at	53
Do	100	at	53
Do	100	at	53
Do	50	at	53
Do	50	at	53
Do	100	at	53
Do	10	at	53
Do	10	at	53
Do	35	at	53
Do	50	at	53¼
Do	100	at	53¼
Do	100	at	53¼
Do	100	at	53¼
Do	50	at	53¼
Do	50	at	53¼
Do	100	at	53½
Do	100	at	53½
Do	100	at	53½
Do	200	at	53⅝
Do	100	at	53⅝
Do	400	at	53½
Do	100	at	53½
Do	62	at	53½
Do	100	at	53½
Do	100	at	53½
Do	10	at	53½
Do	100	at	53½
Do	50	at	53½
Do	100	at	53½
Do	20	at	53½
Do	100	at	53½
Do	50	at	53⅝
Do	50	at	53⅝
Do	100	at	53⅝
Do	85	at	53⅝
Do	15	at	53½
Do	100	at	53½
Do	20	at	53½
Do	100	at	53½
Do	100	at	53
Do	10	at	53
Do	20	at	53
Do	30	at	53
Do	30	at	53
Do	100	at	53
Do	15	at	52¾
Do	100	at	52¾
Do	100	at	52½
Do	100	at	52½
Do	100	at	52½
Do	50	at	52½
Do	200	at	52½
Do	100	at	52½
Do	100	at	52½
Do	100	at	52
Do	100	at	52
Consolidated Ice	100	at	4½
Pittsburgh Screw & Bolt	50	at	58
Do	50	at	58
Do	30	at	58
Do	50	at	58
Do	20	at	58
Do	200	at	58
Do	25	at	58
Do	10	at	58
Do	10	at	58
Do	10	at	58
Do	10	at	58
Do	20	at	58
Do	45	at	58⅛
Arkansas Natural Gas	100	at	8½
Do	100	at	8½
Do	100	at	8½
Do	100	at	8½
Do	400	at	8½
Do	100	at	8½
Do	100	at	8¼
Do	100	at	8¼
Do	100	at	8¼
Do	500	at	8⅜
Lone Star Gas rights	200	at	8⅜
Do	50	at	8⅜
Do	1500	at	8⅜
Do	200	at	8⅜
Do	20	at	8⅜
Do	100	at	8⅛
Do	100	at	8⅛
Do	100	at	8¼
Do	100	at	8¼
Do	100	at	8½
Do	10	at	8½
Do	200	at	8½
Do	30	at	8½
Do	100	at	8½
Do	150	at	8¾
Do	75	at	8¾
Do	100	at	9
Do	200	at	9
Do	200	at	9
Do	200	at	9
Do	200	at	9
Do	900	at	9
Do	200	at	9
Do	200	at	9
Do	200	at	9
Do	100	at	9
Do	20	at	9
Do	300	at	9
Do	300	at	9
Do	200	at	9
Do	400	at	9
Do	100	at	9
Do	100	at	9¼
Do	100	at	9¼
Do	100	at	9¼
Do	100	at	9¼
Do	200	at	9¼
Do	50	at	9¼
Do	200	at	9
Do	100	at	9
Zoller preferred	10	at	99½
May Drug Stores	125	at	25½
Do	25	at	25½
Do	100	at	26
Do	40	at	26
Do	10	at	26
Do	10	at	26
Do	100	at	25¾
Standard Sanitary Mfg.	30	at	38¼
Do	50	at	38⅛
Do	10	at	38⅛
Do	60	at	38⅛
Do	20	at	38⅛
Do	10	at	38⅛
Do	15	at	38⅛
Do	100	at	38⅛
Do	50	at	38⅛
Do	10	at	38⅛
Do	25	at	38⅛
Do	20	at	38½
Do	100	at	38½
Do	75	at	38⅛
Do	20	at	38½
Do	20	at	38⅛
Do	150	at	38⅛
Do	10	at	38⅛
Do	20	at	38½
Do	10	at	38½
Do	10	at	38⅛
Do	10	at	38⅛
Do	20	at	38⅛
Do	10	at	38⅛
Do	100	at	38⅛
Columbia Gas & Electric	18	at	111
Do	50	at	112
Pittsburgh Brewing pfd.	20	at	7½
Devonian Oil	200	at	9½
First National Bank	50	at	352
Jones & Laughlin pfd.	50	at	122½
Carnegie Metals	50	at	25
Do	100	at	26
Do	100	at	25½
Armstrong Cork	25	at	64½
Do	15	at	64
Do	15	at	64
Do	10	at	64
Do	10	at	64
Do	25	at	64
Independent Brewing pfd.	25	at	4½
United States Glass	100	at	13

Pittsburgh Clearing House.

	Exchanges.	Balances.
Today	$11,525,805.67	$12,417,037.79
Week ago	26,949,587.93	11,414,770.94
Year ago	31,528,190.01	15,752,790.90

Gasoline and Naphtha.

Gasoline, motor	10
Gasoline, 68-70	22
Ethyl gasoline	22
Kerosene	10

NEW YORK CLOSE WITH COMPARISONS

STOCKS	Friday High	Low	Close	Close May 3	Apr. 27
Abit P&B.	82⅞	82	82	81¾	84½
Abrah & S	....	....	....	107¾	....
Do pref.	111½	111½	111½	111	....
Adams Ex	357	357	357	355	370
Adv. Rmly.	34⅞	34	34⅞	34½	35½
Do pref.	56	55⅛	55⅛	56¾	56¼
Ahum Ld.	5¼	4¾	5	4⅞	4⅞
Air Redu'n	69⅛	68⅛	68⅞	68½	66½
Ajax Rub.	10½	10	10	10⅝	10⅛
Alaska Jun	4	3¾	3⅞	3⅞	4
Alb P.W.P	29⅞	29	29¼	28⅞	26¼
Allied C&D	165¾	164	165⅛	161¼	164
All-Chlmr	127⅞	124½	127⅞	123½	126⅞
Amal L'th	14⅝	14⅝	14⅝	....	....
Am'da Cor	35⅞	34⅛	35⅛	35⅛	36½
AmAgChm	19⅜	19⅛	19⅛	19½	19¾
Do pref.	69⅝	69	69⅝	70	70⅞
A Bk Note	129½	125	128¼	122½	103½
A B Sugar	15½	15½	15½	15½	....
Do pref.	42	42	42	....	....
Am Bos M	29	28¼	28½	28⅛	24⅛
A B Sh F'y	44½	44⅛	44¾	44	44⅜
A Brn B'v	16½	14	15	12⅛	11¾
Do pref.	65	52½	58⅛	45	43
Am Can...	91¼	89	91¼	88⅛	84½
A Car&F'y	105⅛	104¾	105⅛	105	104
Do pref.	136	136	136	....	....
Am Chicle	80	80	80	80	83
A Drg Syn	13⅞	13½	13½	13¼	12¾
Am Enc T.	69½	68¼	69	....	70⅞
Am Exp...	190	188	188½	188½	196¼
A For Pw.	38⅜	36½	37⅝	36¾	31⅞
Do2ndpf	94¾	94½	94¾	94½	96
A Hide&L.	12¾	12¾	12¾	....	13⅜
A Hme Pd	71¼	69½	70⅜	69¼	66½
Am Ice Co.	39⅞	39½	39½	39¾	40⅜
Am Int'al.	94½	91¼	93⅞	91⅜	94
A La F&F.	7½	7	7⅜	6⅞	6
Do pref.	69¼	69¼	69¼	....	69⅛
A Lin'ed O	100¾	98⅛	98⅛	98½	97⅛
Do pref.	107½	107¼	107½	....	105
Am Loco..	107½	107¼	107½	107	109
Am M F'dy.	164	160	164	....	....
Do pf XW	114⅝	114⅝	114⅝	....	....
Am Metal.	48⅞	48¼	48½	48¼	44
Do 6%pf.	116	116	116	116	114⅞
A P'w & L.	87½	85⅜	87¼	85	83⅜
A Radiat..	150	147¾	149½	149	146
Am Ry Ex	129¾	129¾	129¾	130	132
A Rep'lics.	81¾	79¼	79¼	79⅛	76½
Am S Raz.	63½	62	62	64	63⅛
Am Seat..	42	41½	41½	41½	41¾
A Ship&C.	5¾	5¾	5¾	5¾	5⅜
A Smlt&R	192½	191⅜	192	191	187⅝
Do pref.	*140	140	140	141½	....
Am Snuff.	172¼	171½	172¼	....	171
A Stl F'dy.	65½	63¾	64⅝	63¾	61½
Do pref.	113	112⅞	113	....	112¾
Am Sugar.	74	72½	72⅞	71⅞	69¾
Do pref.	107½	107½	107½	....	107¾
A Sumat..	58	57⅛	57⅛	58⅝	60
AT&Cable	26	26	26	....	....
A T & T...	196	194	195½	192¼	187¾
Am Tob...	160	158½	159½	157¾	157½
Do B...	160⅛	159	160⅛	158½	156⅝
Do pref.	125	125	125	....	....
ATyp F'rs	....	....	....	118¼	118
Do pref.	112	111	111	....	....
A W Wks.	....	....	....	....	....
Do new.	70½	69	70	68⅛	62
Do1st pf	104½	104½	104½	104	....
Am Wool.	22⅞	22¾	22¾	22½	22⅝
Do pref.	53½	53¼	53¼	53⅜	54
Am W Pr.	....	....	....	....	....
Do ctfs..	15	15	15	....	15⅞
A Zinc & L.	26½	24	25¼	24	26
Do pref.	88¾	86⅛	86⅛	86¼	88⅞
Ana'da Cp	72	70	71⅞	70	71⅛
Ar Dn Md.	75½	74½	75⅛	75	67
Arm Dl pf.	93	92⅞	93	92½	91⅞
Arm Ill A.	16¼	15¾	16¼	15½	14⅞
Arm Ill B.	12¾	12	12¾	11½	10¼
Arm Ill pf.	86	84¾	84¾	85	82
Arnold Co.	46⅛	46	46	....	....
Art L'm Cr	40	40	40	....	....
Art Mtls..	33⅜	33	33	33¾	33⅜
As'd Dr Gs	46	45⅜	45⅞	46	45⅛
As'd Oil..	44	44	44	44	40¾
A T & S F.	195½	193½	193½	195¼	195½
Do pref.	107¾	107⅝	107¾	107⅝	107⅞
At Cst L...	190	188¾	188¾	190¾	185
At G&WI.	47⅜	46⅛	46½	46½	43⅞
Do pref.	52¾	52	52⅜	52⅜	49
Atl Ref...	136½	134¾	134¾	135	131
Atlas Pow.	84¾	84¾	84¾	....	....
Do pref.	108⅝	108⅝	108⅝	109	107⅝
Atlas Tac.	15⅛	14¾	14¾	15¾	13
Aust Nich.	5⅜	5¼	5⅜	5½	5⅜
A Cred A.	71	71	71	70½	....
Auto Sls C	14⅛	13½	13½	13⅞	14
Do pref.	35⅞	35¼	35¼	35¼	35
AtcalcupA	51½	51	51	51¼	49½
B & O...	116⅝	116⅜	116⅜	116¼	117¼
Bang & Ar	72½	72½	72½	72	74⅝
Barnet L..	33½	32½	32½	34	27
Barns'll A.	25½	25⅜	25⅜	25⅜	25¾
Bayuk Brs	127	127	127	129½	127½
Do1st pf	108⅛	108⅛	108⅛	108½	108¼
Beacon Oil	17⅞	17⅜	17½	17½	18⅜
B'chnut P.	79¼	79	79¼	....	81
Beld Hem..	19⅛	19⅛	19⅛	19⅜	19¼
Bel N Ry..	....	....	....	....	....
Do P pref	92	92	92	91½	....
Beth Stl..	64	62	63⅜	60⅜	61⅛
Best & Co.	68⅞	68¼	68½	68⅛	71
Bon Ami.	71½	69⅛	69½	70½	69½
Booth Fish	6⅜	6½	6½	6½	....
Borden Co.	171	167½	167½	170	166
BriggsMfg	32	29½	32	29½	30
British Stl	3	3	3	....	....
Do 2d pf	6½	6½	6½	6½	7⅛
Bkn Edis.	262½	260½	262½	259	260½
Bkn Man..	74	72	72½	74	72
Do pref.	94½	94½	94½	94¼	94
Bkn U Gas	158½	156½	158	156	156
Brown Sh.	52	51½	51½	51½	51
Brun Ter.	19¼	19	19	19	17¾
Brun.-B.C.	*43⅞	42½	42½	43¼	41
Bucyr Erie	35¾	35¼	35⅜	35⅞	35⅛
Do C V pf	44¾	44½	44½	44¾	44⅞
BurnsBro.	....	....	....	....	....
Do A....	105	105	105	....	109
Do B...	30	29	30	28	28
BurrAdM.	160	160	160	....	160
Bush Ter.	62½	61¼	62½	61⅞	64
Do deb..	112	111½	111⅞	111½	112
BushTBpf	118¾	117½	118¾	117	117
ButteC&Z.	5¾	5⅜	5⅜	5¾	6
ButteS&S..	10	10	10	10¼	10⅜
Butterick.	58½	57½	57½	58½	59⅜
Byers Co..	101⅜	101	101	101	103½
By-PrdCo.	73¼	73¼	73¼	73	74⅞
Calif Pack	79¾	76½	76½	75	77⅝
Calif Pet..	32	31⅞	32	....	30⅞
CallaZ&L.	4⅛	3⅞	3⅞	4	3⅞
Cal&Ariz.	103¾	99⅝	103⅝	99⅜	99¼
Cal & Hec.	23⅝	22	23½	22	21⅝
CanDGAle	76	73⅞	75⅝	73½	69¾
Can Pacif.	215	213½	213½	214¾	215
CaseTMch	305	299½	304	301	282
CentAlSti.	35¼	34½	34⅜	35	33
CentRRNJ	365	362	365	360	350
CentRibM	....	....	....	13	12½
Do pref.	82¾	82¾	82¾	....	80¾
CerroDeP.	69½	67¾	68½	67⅞	68½
Cert-Teed	61⅛	60⅞	60⅞	61⅜	61
Certo Corp	72¾	72¾	72¾	....	73½
Chnd-Cl M	9¼	7⅝	9⅛	7½	6½
Do pref.	18⅜	16½	18⅜	16⅛	16½
Ches & O	203½	201½	201½	201	201⅝
Ches Corp.	77⅞	77	77	76¾	77
Chi&Alton	14¼	12⅜	12⅜	13⅞	8⅞
Do pref.	20¼	17⅝	18	18¾	15⅛
Chi&E Ill.	46	45	46	47¼	41
Do pref.	76⅝	75¼	75¾	75	72⅞
Chi Gt W.	15⅜	15	15	16	14½
Do pref.	30¾	30	30¾	30½	29½
Ch In & L.	....	....	....	....	....
Do pref.	80	80	80	81¾	....
C M & St P	38⅜	37½	38⅜	37¾	39⅜
Do pref.	50¼	49½	50¼	39	49⅞
Chi North	92⅞	92⅜	92⅞	92⅛	91½
Chi P Tool	134	133	134	131	129
C R I & P.	118⅝	117	118¼	116¾	115⅛
Do 7% pf	110½	110½	110½	....	111
Chi Y Cab.	34⅞	34⅞	34⅞	....	34½
Childs Co.	49¾	46	47⅝	47¾	37¾
Chile Cop.	43¼	42¾	43⅛	42¾	42⅛
Christie B.	....	....	....	....	....
Do rits..	9⅝	9⅝	9⅝	....	10
Chrys'r M.	75½	74⅛	74⅝	73¾	72⅞
City Inv...	145	145	145	145	146
City Strs B	91	91	91	91	92
Cl'tt Peab	99	99	99	....	100¼
Coca Cola	161⅜	160½	161⅜	160⅝	158⅞
Colg&Aik	88¾	86½	87⅛	87	87⅛
Col F & I	76⅝	75	76¼	74¾	74
Col & Sou.	125⅞	125⅞	125⅞	126	....
Do 1st pf	81	81	81	....	82
Do 2d pf	77½	77½	77½	77	77
Colum Car	91	90½	91	....	91
Col G & E	114⅛	111	113¼	100	103½
Do pref	108⅝	108⅝	108⅝	....	109
Com Cred	35⅜	33	34¾	32¼	29¾
Do pref.	26	25¾	25¾	25¼	25
Do pf B	25¾	25¼	25¾	25	25
Do 1st pf	93	92½	92½	92½	....
Com I Tr..	70	69⅞	69⅞	70	72
Com Sol'vt	174½	171	171	171¼	169¾
Com Powr.	86⅛	85	86¼	85⅞	82⅜
Cons Pub.	55	54½	54¾	55	....
Congoleum	28¾	28⅜	28⅜	26½	29⅝
Cons Cig..	74¼	74	74	74	73½
Cons Cigar	88¾	88	88½	88¼	89½
Cons Dist.	1½	1½	1½	1½	2
Cons Gas..	169⅞	164¾	168⅞	164½	164⅜
Do pref	104⅛	104	104	104	104¼
ContiRCpl	73½	73	73	73⅝	73½
Cons Tex	5¼	5	5	5⅛	4½
Contr A...	34¾	31½	31½	34½	33¼
Contr B...	18	16	16	18	16½
ContBak A	31	30⅛	31	31	31⅛
Con Bak B	4⅞	4⅝	4¾	4¾	5½
Cont Bk pf	78	78	78	79½	79⅞
Cont Can..	*†113	110¾	112	111¼	109
Do pref.	†125½	125½	125½	....	....
Cont Insur	92¾	91⅝	92	90⅛	91⅜
Cont Motr.	12½	12¼	12½	12¼	12⅜
Corn Prod	79	78¼	79	77¾	78⅞
Do pref.	146	146	146	....	146¼
Coty Inc..	172	166⅛	171⅜	167	147⅞
Crucbl Stl	88	85⅜	87¼	85⅜	86¾
Cuba C Sug	7⅜	7¼	7¼	7¼	7
Do pref.	29⅜	28⅛	29	28	....
Cuba Co...	24¼	24	24	24½	23
Cub A Sug	22⅜	21½	21⅜	21⅜	20½
Cudy P'k..	69	67½	68¼	67½	64½
Curt Aero.	108½	97½	106½	96⅝	90½
Do rits..	18½	15	18½	14¼	12⅞
Cush Sons.	....	....	....	183½	....
Do7%pf.	120	120	120	....	....
Do8%pf.	114½	114½	114½	....	113
Cuy'el F...	54⅜	53	53	54	....
Davi'on C.	54	53	53⅜	52¼	49
Deere C pf	125	125	125	125	123
Del & Hu	218	215¼	216	216	216
Del L & W	145	144⅛	144	143	145½
D Rio G pf	65	64½	65	65	64⅞
Det Edis..	190½	190	190½	190¾	188
D A Mach.	....	....	....	....	....
Do pref.	60	60	60	....	....
Dav & Ray	....	....	....	....	....
Do A....	51½	51¼	51¼	52	54½
D'mond M.	152	150	150	152	149⅝
Dodge B A	19¼	19	19	19⅛	20
Do pref.	70¾	70⅛	70½	70	70⅜
Dome Min.	10½	10¼	10¼	10½	9¾
Drug Inc...	91	90	91	90⅝	86½
Dul S Sh..	....	....	....	4¾	4⅜
Do pref.	9¼	9	9	9	....
Dunhill In	64¾	64⅝	64⅝	64¾	65
Dup De N.	395	389¾	395	388	384
Do deb..	120½	120	120½	....	120
Du Ltlst pf	105¾	105¾	105¾	....	....
Durham H	....	....	....	....	....
Do pref.	45	45	45	....	....
East Kod.	185	175½	183⅝	178¼	169⅞
Eaton Axl.	36⅜	35½	36	35⅜	35¼
Eisenl Br.	21⅞	20⅛	20⅛	20½	17½
Do pref.	95½	95	95	96½	....
El Aut Lt.	190	188¾	190	188	169¾
Elec Boat.	15⅜	14¾	15⅜	15⅛	14⅜
El P & Lt.	43½	43	43⅛	43	41½
Do pref.	110	109¾	110	109¾	109
El Stor B.	82⅞	81⅜	82	82	81⅜
Elkhorn F	7½	7½	7½	....	....
Emp Cap..	31	31	31	....	....
Endi John.	83⅜	82⅝	82⅝	82¾	82½
Eng P Ser	44⅞	43½	44¾	43	40⅞
Do pref.	110¾	110¾	110¾	110¾	110¾
Equit Off..	117⅞	117	117	117½	111
Erie R R..	61	60⅛	60⅛	61	59⅛
Do1st pf	59	58¾	59	59⅛	59⅜
Do2d pf.	57½	57½	57½	....	....
Eureka V.	76¾	75¼	76	75	76½
Exch Buff.	22½	21	22½	....	....
Fairb Mor	50	50	50	50	52⅞
Do pref.	111½	111	111½	....	110
Fed L & T.	56¼	56⅛	56⅛	59½	55⅜
Do pref.	108¾	106	106	108	107
Fed Mot...	22	21¾	22	21¾	22
Fifth A B.	13½	13⅛	13⅛	14½	13
Fret N Str.	33½	32⅞	32⅞	32⅞	29½
Fisk Rub..	16	15⅞	16	16	16⅛
Do1stpf.	84	82½	84	82	....
Fleishm'n.	75½	74⅛	75¼	74⅜	73⅜
F'dation C.	48	48	48	....	46
Fox Flm A	82½	82	82⅜	82½	83
Fr'prt Tex	83⅛	81½	81½	81	79
Gab Snub.	....	....	....	....	....
Do A....	18½	18¼	18¼	18¼	18
Gard'r Mt.	14¾	14	14	14⅛	13
Gen Am T.	73½	72½	73	73	72½
Gen Aspht.	90½	89¼	89½	89⅜	88½
Gen Cable.	29¼	28⅜	28⅜	29⅛	33⅜
Do A....	74	73¼	74	73½	77½
Gen Cigar.	68⅛	67⅜	68	68	68½
Gen Elec..	166½	164	165½	164⅜	163⅜
Do Spec..	11⅜	11½	11½	11½	11½
G G&ELA.	47⅞	47½	47⅜	47½	43½
Gen Mot..	205	198⅜	204⅜	196½	191¼
Do7%pf.	126¼	126¼	126¼	....	126¼
G O Ad A.	*55¾	55¼	55¼	55⅜	57
Do ctfs..	42½	41¾	42	41⅞	41
G Ry Sig..	93½	92½	93¼	92¼	97
Do pref.	114	112	114	110¾	....
Gen Refac.	65	64¼	64½	64⅜	65
Gillette...	110⅛	108⅞	108⅞	109¼	108⅞
Gimbel Br.	46	45⅜	45⅜	47	44½
Glidden C.	24½	24¼	24⅜	24¼	24¾
Do p pf.	100	100	100	100⅜	99
Gold Dust.	93⅞	92	92	92	91⅜
Goodrich..	93⅜	90⅞	90⅞	91⅛	88⅜
Good T&R.	55	54¼	54¾	54⅜	56
Do1stpf	95⅜	95½	95½	95½	95¼
Gotn S H..	90⅞	89	89⅛	89¾	89
Do new.	90⅜	89¾	89¾	90½	90
Grah Pg...	37½	36½	37	36⅜	34⅜
Granby Cp	49⅛	48⅜	49	48⅜	47⅞
Gt N O ct..	23½	23	23⅛	22¾	22¾
Gt N'th pf.	105	104⅜	105	103⅜	102¾
Doctfs	101	100¾	100¾	100½	100¾
Gt West S.	33⅜	33	33⅜	33	32
Do pref.	117½	117¼	117½	117½	....
Greene CC.	121	119	120	120⅛	122
Cuan Sug.	8½	8¼	8½	7½	7⅜
Gulf Mob..	56½	56½	56½	58½	58¼
Do pref.	103	103	103	108	108¼
Gulf S Stl.	67½	66½	66½	67	66
Hac W A...	24¾	24¾	24¾	24¾	....
Do pref.	29	29	29	29½	....
Han 1st pf.	63	63	63	....	63⅜
Hart Co B.	22⅜	22⅛	22⅜	22¼	22¼
Hershey C	61	59⅜	60½	59½	63
Do Pref.	80⅞	80	80¾	80¼	81
Hollander.	33	33	33	33¼	34½
H'hold P..	67⅞	67⅞	67⅞	68⅛	66
Hous Oil..	147	146	146	146	152⅛
Howe Sd..	57¼	55¾	56	56⅜	53⅜
Hud & M..	66	65⅛	66	65⅛	68¼
Do pref.	90¼	90¼	90¼	....	....
Hud Mot..	92⅞	91½	92½	91¼	86
Hupp Mot.	56⅛	54	56	53⅛	51⅞
Ill Cent...	*142½	142½	142¾	144	143
Inde O&G.	29	28½	28¾	28½	29¼
Indian M..	66	65	65	67	68
Indian Rf.	17¾	16½	17⅜	17½	14⅞
Do ctfs.	17	16¼	16½	16⅜	13
Do pref.	127	126	127	126	112¾
Ingersol R	98	97	98	....	97
Inland Stl.	56	55¼	55⅜	55½	55½
Inspir Cp.	22	21⅜	21⅜	21⅞	21⅞
IntersRTr.	58⅛	52	54¼	58¼	56⅞
Interc Rub	13¾	13⅜	13⅜	13½	13½
InternAgC	18	17½	17½	17⅜	18⅞
Do p pf.	73¾	71¼	73¾	72	77
Int B M ..	131⅜	128	131	128⅞	126⅝
Intern Cm	72⅞	70½	70½	70⅞	69½
Do rits..	⅝	½	½	½	½
Int Comb..	52⅞	51½	52¾	51¼	50½
Int Harv..	257¼	252⅞	256¼	252⅜	252
Do pref.	*145	145	145	....	146⅜
Int Mat pf	112¼	111⅜	112	111	109⅞
Int Mer M	5	4⅝	5	4½	4½
Do pref.	41½	40	41	39½	39¾
Int Nick..	92	90	91⅜	89⅞	91
IntRyCAm	45½	43⅞	45⅜	46¼	44
Do pref.	82	80	82	....	....
Int Paper.	80	76⅝	78¾	76	77⅞
Int T & T.	177	168	176½	168	161
Int'typ Co.	34⅛	34	34⅛	33¾	....
Isl Crk Cl.	54	53¾	54	53½	....
Jewel T...	91⅜	90	90	89⅜	87
J & L pf..	123	122½	123	122¼	....
John Man.	129	128	129	128	128
Do pref..	122	122	122	....	....
Jordan M.	13	12¼	12⅞	12	11½
K C South.	58¾	58	58	58½	58¾
KayserJ	73½	73⅛	73⅛	73¼	75
Kel Alb...	16¼	16	16	16½	17¾
Do pref.	83½	83½	83½	84¼	88
Kel-Sp'fld	22¼	21⅜	22	22⅞	22½
Kels'y Wh	32⅛	31	32⅛	....	31¾
Kelvinat..	20⅞	20¼	20½	20	20⅜
K'cott Cp.	88½	87⅜	88	88	85⅜
Kinney Co	45	45	45	....	....
Do pref	96⅜	96¼	96¼	96	96½
Kraf P Ch.	72½	67¼	70¼	67	66¼
Kresge DS	22¾	22	22⅞	20⅜	20
Kr'gerSSt.	71⅞	70⅝	71⅜	71	71¼
Kre G & B	83	80¼	82⅜	78¾	76⅛
L'clede G.	....	....	....	....	....
Do pref.	106¾	106¾	106¾	105	....
Lago O&T.	36⅝	36⅝	36⅝	36⅝	35⅞
L'bert&Co.	117	114⅞	115⅜	116⅝	115⅛
Lee R & T.	23⅜	22½	22½	23¼	20⅝
Lehigh PR.	52⅝	52⅜	52⅝	52⅜	52
Lehigh V.	104⅜	103	103	104	103
Leh & P.	52¾	52	52	51¾	51⅛
Life Sav..	33	31½	33	31	30¾
Lig & M...	103	100	102¾	100	99¾
Do pref.	146¼	146¼	146¼	146¼	146
Do B...	100½	98½	99⅜	96⅞	99
Lima Loc.	59¾	59¾	59¾	....	60⅛
Liq Carb..	74⅞	74	74⅛	74¼	69⅞
Loew's ...	74⅞	73½	74⅛	73¾	72½
Do pf WW	108⅛	108½	108½	108¾	106⅞
Loft I'dy.	7⅜	7⅜	7⅜	7⅜	7⅛
Long B A.	35	31	35	29	....
Loose W-B.	55¾	54¾	55	54⅞	58¼
Lorr'ld T.	33⅞	32¾	33½	32½	33⅜
Do pref.	107	107	107	107	108
Louisa O..	17⅞	17⅛	17½	17⅞	17⅜
Do pref.	94	93¾	93⅜	....	94½
L G & E A.	36¾	36	36	35¼	36½
Lou & N..	154	154	154	155	154
Lud Stl...	56⅞	55½	55½	56⅜	57½
Mackay C.	122½	120	122	120	118⅜
Do pref.	76⅜	76⅜	76⅜	76½	76⅜
Mack U T.	89⅞	88¼	88⅜	88⅜	86⅛
Macy(RH)	342	342	342	....	340
Mad Sq G.	32⅞	32½	32⅞	32⅝	31⅜
Magma Cp	50	49¾	50	49⅜	48⅜
Mall'son.	27½	26	27⅜	26¼	25¼
Manati S..	34¾	34¾	34¾	....	....
Mandel Br	36½	36½	36½	36½	....
Man El S..	55⅜	55¼	55¼	54½	53
Man Shirt	96	94	95	92½	88⅛
Man M gt.	60	55¾	55⅜	59⅛	49⅜
Manh Sht.	41⅞	41	41⅛	40⅜	39⅜
Mara'bo O.	19¾	19¾	19¾	20⅜	18⅞
Mkt St Ry.	7¼	6½	7¼	8	....
Do pref.	26½	26½	26½	29½	....
Do pr pf	54¾	52⅞	53	52½	50
Do2d pf.	16⅛	16⅛	16⅛	15¾	....
Marl Oil..	41¾	41⅛	41¼	41¾	43½
Marlin Rk.	55⅜	55	55⅛	55⅛	54¼
Mart Par..	17	16¾	16¾	16¾	17⅝
Mat Alk..	129¼	128¼	128¼	129⅜	130⅛
May D St..	80½	80	80	80¾	80
Maytag C.	38¾	38⅛	38½	38½	38
McCall Cor	65	65	65	....	66½
McCrory's.	87	86¾	86¾	86½	85⅛
Do pref.	110¼	110	110¼	110	....
Mid Pic pf.	26	26	26	26	26
Mex Seab.	32⅞	32	32⅜	31⅞	31¼
Miami Cp.	19	19	19	19	19
M Stat O..	5	4⅞	5	4⅞	5
Do ctfs.	3½	3½	3½	....	3½
Mid Pd pf.	225	218	222	....	....
Mid C Pet.	31½	31¼	31½	31½	31½
Miller Rub	19½	19¼	19¼	20	20
MSP&SSM	....	....	....	....	46⅜
Do LL...	68	67⅞	67⅞	....	67⅞
M & St L..	4¾	4⅛	4⅜	4⅞	4⅜
Mo K & T.	38⅛	37½	37⅞	38¼	38
Do pf A.	106⅛	105¼	106	105¾	105⅞
Mo Pac...	60⅞	59⅞	60⅛	59⅜	53
Do pref.	120	119⅛	119¾	119¾	114½
Mont Pw..	172	170⅞	170⅞	170¼	165⅛
Mont W...	*139	138½	138⅞	138⅞	141⅛
Moon Mot.	9¼	8½	9	8⅝	8⅜
Moth Lod.	3½	3⅞	3½	3½	3⅛
Mtn P Cp.	9	9	9	9	9
Mot M A..	18⅛	17½	17½	18	16⅛
Mot Wh...	35½	35½	35½	35¼	35⅛
Mull Bdy..	89	87½	89	86⅜	85
Mun'wear.	55¾	53½	55⅜	53½	54⅞
Murr Bdy.	42	37½	41½	37⅜	37
Nash Mot.	89	88⅛	88⅞	87¾	85¾
NC & St L.	194	192	192	192	192
N Acme St	19¼	18	18⅞	18⅜	15⅛
Nat B Hes	86⅜	85	86⅜	80½	70½
Do pref.	110¾	109⅛	110¾	109¼	109
Nat Bisc..	170	169	169	169⅝	167
Do pref.	147	147	147	....	....
N C Reg A	58⅜	58	58⅛	57⅝	58⅛
N Dry Pr..	83	81⅞	82⅞	81⅛	81¼
Nat Dpt S.	27	27	27	27	24
Do pref.	101½	101½	101½	101½	94⅞
Nat Dist..	42⅛	41½	41⅝	41¼	....
Do pref..	57⅞	57⅞	57⅞	....	....
Nat Enam	33	29½	29⅞	33	31⅛
Do pref.	98	95	95½	....	....
Nat P Ld..	35¾	35	35⅛	34⅞	32¼
Nat Radi...	30⅛	29⅞	30	30	29
Do pref.	87	85	85	87	93
NRMstpf	7⅞	7⅞	7⅞	7⅞	7½
NRM 2dpf	4⅜	4⅜	4⅜	4½	4½
Nat Sup..	*103	102	103	102½	103
N Surety..	349¾	345	348½	347	349¾
Do pref.	119	119	119	....	119
Nat Tea..	269¾	269¾	269¾	272	273
Nev C Cp.	23	22¾	23	22⅞	20⅞
NOT & M.	144	144	144	140	....
N Y Airb..	46½	45⅞	45⅞	46⅜	45⅞
N Y Cent..	185	183¾	184	184¾	185⅜
NYC&StL..	137⅞	136	136	138½	137
Do pref.	109¾	109⅜	109¾	....	109½
N Y Dock.	58½	58½	58½	58	....
NY&Harl.	389	325	348	360	360
NYNH&H.	67⅛	66¼	66½	66½	65½
Do pref.	117	116½	117	116⅞	116½
N Y O&W.	36⅞	35⅞	36¼	36¾	34¾
N Y Ry Cp	....	....	....	....	....
Do pref.	10⅞	10¼	10½	10	....
N Y Stm..	....	....	....	....	....
Do6%pf.	104¾	104⅛	104⅞	104½	104⅛
Do7%pf.	114¾	114¾	114¾	114½	....
Niag Falls	....	....	....	....	....
Do pref.	28⅛	28⅛	28⅛	28⅛	27¾
Nor & W...	191⅜	190⅞	191	190	191¼
North Am.	75⅜	72⅞	75½	72¼	70⅞
NAEd pf...	103⅜	103⅞	103⅜	103⅞	....
No Pacific..	101⅞	101½	101⅞	101	101½
Do ctfs..	99⅜	99	99¼	99	99⅜
Nor T & R.	....	....	....	3	3
Do pref.	134⅜	134⅜	134⅜	120	....
Nor Tele..	54	54	54	54	54
Oil W Sup.	32½	32	32½	32	31⅛
Do pref.	106½	106	106	106	100
Omni Crp.	12⅞	12⅜	12⅜	12⅜	12⅜
Do pf A.	93½	93½	93½	94	....
Op Collins	71¾	71¾	71¾	....	72½
Otis Elev.	183	180¼	183	179	170⅛
Otis Stl...	18⅞	18½	18½	18⅜	16⅛
Do pref.	94	93⅛	94	93⅜	92¼
Owens B.	87⅛	87⅛	87⅛	86⅞	85½
Pac Cst...	....	....	....	....	....
Do1st pf.	48	48	48	....	....
Pac G&E.	53¾	52½	52⅝	52⅞	48½
Pac T & T.	159¼	157	158¾	159	155
Pac Oil...	1⅞	1¾	1¾	1¾	2¼
Pack Mot.	71¾	70⅜	70½	70½	69¾
Pan-A P..	50⅞	50¼	50⅜	50¾	52⅛
Do B...	51⅞	51⅛	51¼	50⅞	53¼
P-A W B..	27¼	25¾	26	26½	27⅞
Pan P & R	18½	18¼	18¼	19	20⅞
Do pref.	94	94	94	94¼	85
Para F L..	129¾	128¼	129⅛	127⅞	127
Prk&Tlf.	66¼	65¼	65⅜	64¾	62¼
Pk U C M.	13	12⅜	12⅜	13	10⅞
Patine Exc	3½	3⅜	3½	3¼	3⅜
Do A...	13¼	13	13⅛	13	13
Pat M & E	38⅞	37	38½	37	37⅞
Peer Mot.	22⅞	22½	22½	22⅞	24⅛
P & Ford.	32½	32½	32½	32⅜	33⅛
Do pref.	108	108	108	100	....
Pa Dix C..	30⅜	29½	29¾	29¾	29⅛
P R H.....	68¼	67¾	68¼	68⅜	70½
Do rits..	2¼	2⅛	2⅛	2¼	2⅜
Peo G & C	176	176	176	....	173
Pet Marq.	....	....	....	....	140
Do pref.	99	99	99	....	98¾
Phila Co..	174¾	174¾	174¾	170	....
Do6%pf.	56¼	56¼	56¼	56⅛	57
Ph R C & I	32¼	31½	32¼	32⅛	32½
Phil Jones	49¾	47	49¾	47½	47
Do pref.	96	95	96	95	92
Phil Pet.	42½	42⅛	42¼	42¼	43
Phoe Hos	34	30	34	31	....
Do pref	99¼	99	99	99	100
Pierce Arr	13⅜	12¾	13⅛	12	13½
Do pref	45	44½	44⅜	41¾	45
Pierce Oil.	3⅞	2⅞	3¾	3	4⅛
Do pref.	24	23¼	23¼	23¼	29⅜
Pierce Pt.	5¼	4¾	4¾	4¾	6⅛
Pills Flor.	40½	38½	40½	38½	38½
Do pref.	115	115	115	115	....
Pgh Coal.	46¼	46¼	46¼	46¾	45¼
Do pref.	82	82	82	....	....
P & W Va.	146½	146¼	146¼	150	151½
P R Tob B	26½	26⅜	26½	26¼	26¼
Post Cer..	124⅜	124⅛	124⅜	....	125⅜
PressStlC.	24	24	24	24¾	26
Prd Ref..	24⅛	23¾	24⅛	24	24⅞
P Serv NJ.	62¾	59⅜	62¼	58¾	56½
Do6%pf	*115	113	115	113	111½
Do7%pf	127	127	127	125¾	126
Do8%pf	150	148	150	148	....
PSE&G pf.	110	110	110	....	110½
Pullm'n	182	182	182	....	....
Do new	89¾	88⅛	89	88⅜	85¾
Pun Al S..	32⅜	30⅛	31½	30½	29
Pure Oil..	25½	25¼	25¼	25⅜	25⅜
Do pref..	113⅞	113⅞	113⅞	113¾	113
Pur Bk new	83⅞	83¼	83¼	83¾	82½
P Bak pf.	115	115	115	....	....
Radio Crp.	187	181⅞	184	181	181⅛
Do pref.	57	56½	57	56⅜	56⅜
Reading...	113⅜	110½	112	112¼	108
Do1stpf.	54	53	54	54⅜	48½
Rl S Hos..	26⅜	26⅜	26⅜	27½	26
Do pref.	93	93	93	93	91
Reis Co...	10¾	10½	10¾	10⅛	11
Rem-Rnd.	32	30½	32	30	26½
Do1stpf	94⅜	93⅞	93⅞	94	94
Do2dpf	99	99	99	....	....
Rem Type.	....	....	....	....	....
Do1stpf.	110	110	110	....	....
Reo Mot..	27	26¾	27	27	27½
Repub I&S.	60⅜	59⅛	60	59⅜	59⅝
Rey Sprg.	13½	11¼	12¾	11¼	11⅛
Rey Tob..	184	184	184	....	....
Do B...	132⅞	131⅜	132½	131½	131¾
Rich Oil..	46½	45½	46	43¾	44¾
Ross Ins..	233	228¾	233	228	213
Ryl Dutch.	52½	52⅛	52⅛	52⅛	53¾
St J Lead.	40½	40¼	40¼	40½	39
St L & S F	121	120	120⅛	120⅛	119⅛
Do rits.	2	1⅞	2	1⅞	2
St L S W.	86½	86	86½	87⅜	85¾
Sav Arms.	79	77	78¾	77	75
Sch'llehg.	63	62⅜	63	62½	63
Do pref.	122⅜	122¼	122⅜	....	122
Sb'd A L.	19¾	19½	19½	20	18¾
Do pref.	28⅞	27	27	27⅞	26⅜
Seag Co...	12¾	12¾	12¾	12¾	13
Se'rs R'bk.	102	101	101½	100½	102¼
Servel Cor.	2⅛	2⅝	2¾	2½	2⅜
Shat'kPG.	109	104	107⅞	104½	92⅞
Shell T&T.	47	47	47	....	46
Shell U O.	29⅞	29½	29⅞	29½	28⅞
S'bert The	63⅛	63⅛	63⅛	63⅞	....
Simm's Co	71	69	71	69	67½
Simms Pt.	23	22½	22⅞	22⅞	23½
Sinc Cons.	28¾	28	28⅛	28⅜	29¾
Do pref.	108⅛	108⅛	108⅛	....	109½
Skelly Oil.	32⅜	31¾	31¾	31¾	31⅞
Slos-Sheff.	117¾	117	117¾	....	....
Snider Pk.	18⅛	17½	17⅞	18⅛	18⅛
S P R Sug..	41⅞	41¼	41⅜	41¾	41½
So Cal Ed.	53¼	52	52	51¾	45⅞
Do rits.	2⅞	2⅜	2⅞	2⅜	2
So Dair A.	54	47⅛	51⅞	46½	47⅜
So Dair B.	26	22	25	22	24
So Pacific.	126	125½	125⅝	125½	123⅝
South Ry.	165⅝	163	165⅜	163	154
SRM & O..	133	128	133	130¼	138
Spau 1 pf.	115¼	115¼	115¼	....	....
Spear&Co.	17	15½	16¾	17	16
Spicer Mf.	39¾	39¼	39¼	39½	36½
St Cm Tob.	31½	30	30	....	....
Std G & E.	73½	71½	73⅜	71⅜	68⅞
Do pref.	70½	70½	70½	....	70
Std Mill'g.	120¾	116½	120⅛	116½	115½
Do pref.	110	108	108	....	....
Std O Cal.	61⅞	61½	61¾	61½	61
Std O NJ..	46	45¾	45¾	45⅞	45⅜
Std O NY.	39⅝	38⅞	39⅛	39	35⅛
Std P Gl..	5	4¾	5	4½	4½
Do pref.	19⅞	19¾	19⅞	18⅞	....
Stew't W.	*94½	93	93½	94	92¼
Stromb'g C.	69	68	68	67⅞	....
Studeb'r.	68½	66½	68	66¼	66⅞
Do pref.	125¼	125¼	125¼	125¼	....
Sub Boat.	4⅝	4½	4⅞	4½	4⅝
SunOil....	48	47½	48	47	44½
Super Oil.	5⅞	4⅞	5⅞	4⅜	4⅜
Sweets C..	16½	16½	16½	17¼	18
Syming C.	6⅜	6⅜	6⅜	6⅞	6¼
Do A....	17⅞	17½	17½	17¼	19
Telauto C.	17	17	17	17	....
Tenn C&C.	14½	14½	14½	14¼	12⅝
Texas Co..	63⅜	63⅛	63½	63¾	61⅜
Tex G Sul.	73⅞	73½	73⅞	73⅞	73¼
Tex Pac...	143⅞	138	140	139	140¼
T P C&O..	16¼	15⅜	15¾	16⅛	16⅜
Tex Ld Tr.	30	28⅞	29	28⅜	30¾
That Mfg.	36	34⅛	36	35	29½
The Fair	38½	38½	38½	39	37⅞
Third Av.	43½	41⅜	41¾	43	43
Thomp C...	61	61	61	60½	....
Tide W O.	26½	26⅛	26½	26⅜	26
Do pref.	94⅛	93⅞	94⅛	....	92½
TideWAO.	20	19¼	19¾	19¼	19⅞
Do pref.	89½	89½	89½	90	88⅜
Tim R Br.	131½	127	130½	127⅞	126½
Tob Prd..	115	113½	114	113	113
Trans Oil.	9	8⅞	8⅞	8⅞	9¾
Tr & Wms.	55	53½	54½	53¾	54⅞
TC Rp Tr.	49½	47⅞	49½	47	45
Do pref.	104½	104	104	....	104½
Underw Ell	73¾	71⅞	73⅝	71⅜	68
UnB&Pap.	43¾	43½	43¾	....	42½
Un C & C..	155	152½	155	153	154¾
Un O Cal..	53⅝	53½	53½	54½	54¾
Union Pac	202	200¼	202	200¼	200
Un Tk C...	126½	126	126½	....	....
Uni Cig S.	30⅛	30	30⅛	30	30
Do pref.	111	111	111	112⅛	....
Unit Fruit.	145	144	145	144½	140¾
U S C I P..	....	....	....	268	259
Do pref.	131¼	131¼	131¼	130¾	....
U S Dist'n.	16½	16	16	16	16½
Do pref.	84	84	84	83	82½
U S Hoff..	52¾	51¾	51¾	53¼	51¾
USI Alc'l..	116½	116	116⅛	116	115¼
U S Leath.	50	48⅞	49⅛	47½	45⅞
Do A....	69	68½	69	67⅝	66⅝
U S Rlty..	93½	92¼	93⅛	92	88
U S Rub..	44⅜	43⅞	44	43¾	44
Do1stpf.	80¼	79⅜	80	80	80
USS&Ref.	45⅞	45½	45⅞	45½	41⅞
Do pref.	55⅛	55	55	55¼	53
U S Steel.	148¼	146	148¼	145¾	146⅜
Do pref.	145	145	145	144⅞	147⅛
U S Tob...	97	97	97	....	....
Uni Leaf T	80½	80	80	80	80
U Pictstpf	96¾	94⅛	96¾	94¼	96½
Un P & R.	24½	24½	24½	24½	24¾
Ut P & LA.	38¾	37½	38⅞	37¼	32½
Vana Stl...	84⅞	83¼	83½	83	82¾
Vick Chm.	69¼	68¾	69¼	68½	69¼
Vic T Mch.	98⅞	97½	98	95¾	91
DoCVpf.	195	193½	195	....	180
Do pr pf.	110½	110⅛	110¼	110	108½
VaC&Ch...	15¼	15¼	15¼	15¼	15¼
Do6%pf.	49⅞	49⅛	49⅛	49⅞	50⅛
Va El Pr.	....	....	....	....	....
Do 6%pf.	104	104	104	....	....
Viva Cor..	20⅛	19¾	20	19⅜	....
Vulc Detn.	30⅛	30⅛	30⅛	31	31
Wab R R..	87⅞	86½	86½	85⅞	85¾
Wald Sys.	25¼	24¾	25⅛	25⅛	24½
Walworth.	16½	16	16	16¼	17
W Bak B..	23⅝	23½	23⅝	23¾	23⅝
W Bak pf.	91¾	91⅛	91¾	90½	91
War Br A.	35⅜	34½	34½	34⅛	34
Warn Qn..	32⅜	31½	31½	31⅜	31¼
Warren B.	184	178	182	179¾	181½
War P & F	21	21	21	21	22½
W P Elec.	....	....	....	....	....
Do A....	110½	110½	110½	....	110
Do 6% pf	102⅞	102½	102⅞	102½	103⅜
Do7%pf.	113⅜	113¼	113¼	113½	110
W P Pow.	....	....	....	....	....
Do6%pf	109¾	109¾	109¾	110	....
Do 7% pf	116⅜	115½	115½	116⅜	....
West Md...	53⅜	51⅛	51⅛	52½	48⅜
West D'yA	72	67⅛	70	70	74⅜
West D'yB	41⅛	40⅛	41	41½	42⅛
West Pac.	36⅜	35	35	36	35⅛
Do pfd..	61	61	61	61	60½
West Union	165	164⅞	165	164	163½
West'h AB	50¼	49¾	50¼	50	50½
West'h El	108	106½	107¼	106	103
Do 1stpf	108	108	108	105½	102¾
W Ill Inst.	18⅜	18	18	18½	17⅞
W Eng Oil	25⅜	24⅞	24⅞	25½	23⅜
White S M	38½	38	38	38⅜	38½
White Mot	37½	37	37	36½	37
WillMSpc	38	38	38	....	38⅛
Willys Ov	25¼	25	25¼	25	26⅛
Wilson Co	14⅞	14¾	14¾	14⅞	14¼
Do A..	31½	30⅞	30⅞	31	....
Do pfd	72	72	72	72	69½
Woolw'th	188¾	187	187	187	186
Wor Pum.	33½	33	33⅛	33¼	33½
Wright A	158⅜	147	155¼	146	148
Wrig W Jr	73	72⅛	73	73½	....
Yale & To	77	77	77	....	80¼
Yel T&C..	37¼	35⅞	37	35¾	36⅛
Do pfd.	93¾	93¾	93¾	....	....
Yo'g S&T.	89	88¼	89	88	88¼
Call Money	5	5	5	4½	5

*Ex-dividend. †Ex-rights.

ODD LOT QUOTATIONS

WANTED.

Shares.		Price.
15	May Drug Stores	25
1	Pgh. Plate Glass	225
5	Arkansas Natural Gas	8
50	May Drug Stores	25½
1	Peoples Savings & Trust	625
10	May Drug Stores	26
	OFFERED.	
65	Harbison-Walker pfd	120
40	Devonian Oil	10½
50	Salt Creek Consolidated	6¾
20	National Fireproofing pfd	22½
3	Union Steel Casting	38
7	Pittsburgh Brewing	3½
51	Wiser Oil	25
2-10	West. Electric	102

STD. SANITARY HOLDS GAIN

The list maintained a firm tone in the early dealings on the Pittsburgh Stock Exchange today with Lone Star Gas and Standard Sanitary Manufacturing maintaining the positions as leaders of the market.

Lone Star sold up to the best level of the current movement as traders and investors bought the issue in anticipation of favorable developments to follow the inspection trip upon which officials embarked recently, accompanied by H. C. McEldowney, president of the Union Trust Company and director of the Columbia Gas and Electric Corporation. Lone Star authorized an increase in capital from $30,000,000 to $50,000,000 some time ago and holders were given rights to subscribe to new stock at par ($25) on the basis of one new share for each three shares held. After distribution of this stock on rights, it is pointed out, the company will have sufficient stock remaining in the treasury to declare a stock dividend of about 20 per cent should directors so decide.

Columbia Gas continued under accumulation by important financial interests, rising to the highest price of its history. In view of the steady growth of the company's earnings, these people feel that Columbia Gas should sell to yield only 4 per cent on its $5 dividend. This would mean a price of 125 for the stock.

Standard Sanitary was "ex" the recently declared quarterly dividend of 42 cents a share, but the deduction was quickly made up in the early market. May Drug Stores reached a new high at 26, up a point from yesterday's price.

A tight situation developed in Lone Star around the noon hour when would-be buyers found that the early dealings had cleaned up all the stock available around 51. The rise from that point was rapid with thousands of shares changing hands on intermittent spurts which carried the price up to the highest on record for this capital.

STOCK MARKET PRICES LEAP FORWARD

NEW YORK, May 4.—(AP.)—Speculation for the advance was resumed on a broad scale in today's stock market. Retention of the 4 per cent rediscount rate by the New York Federal Reserve Bank, setting at rest, at least temporarily, fears of a credit stringency overshadowed the huge increase in brokers' loans, and started a series of bullish demonstrations through the list. Extreme gains ranged from 2 to nearly 12 points in the active issues, with high grade investment shares assuming a prominent part in the advance.

Trading, which had slowed up earlier in the week because of the uncertainty regarding the credit situation, again assumed gigantic proportions. Nearly 2,500,000 shares changed hands in the first three hours of trading, with the ticker falling 32 minutes behind the market by early afternoon.

Special strength of the motor issues was based on the publication of excellent first quarter earnings and production figures by the leading producers. General Motors, which is expected to declare an extra cash dividend of $2 or more at the May 10 meeting of directors, ran up 6½ points to a new high record at 203 and held within a couple of points of that figure in the face of unusually heavy profit-taking. Chrysler crossed 75 to a new peak and Studebaker, Hupp and others changed hands in large blocks at advancing prices.

Heavy accumulation of such seasoned dividend paying issues as American Telephone, International Telephone, American Bank Note, Eastman Kodak, International Harvester, Dupont and American Tobacco issues, all of which advanced 4 to 8 points, was construed as an indication of a strong reinvestment demand. Curtiss Aeroplane soared more than 10 points to a new peak at 106½ and Wright Aeroplane jumped 9 points to 155, also a new peak.

New York Tractions were among the few weak spots, yielding 1 to 3 points on realizing following the recent brisk advance in anticipation of the granting of a 7-cent fare by the federal courts to the Interborough.

The closing was strong. Many high-priced shares eclipsed their previous best prices during the excited bidding for stocks in the final hour. General Motors got close to 205. Wright Aero was up more than 12, with the gains in Curtiss Aero exceeding 11, Dupont 7 and Radio 6. Total sales approximated 4,100,000 shares.

CHICAGO BOARD

CHICAGO, May 4.—Wheat fluctuated rapidly today within a range of about 4½c, with traders much divided in opinion as to the extent of crop benefits by rain. Export demand today was fairly good, but North American exports for the week showed a rather sharp falling off. The forecast was for frost tonight in Kansas and Nebraska.

Wheat closed irregular, ⅜c net lower to ⅝c higher; corn, ½c to 1c up, oats showing ⅛c to ⅝c advance, and provisions unchanged to a rise of 35c.

Lack of buying support, rather than great pressure to sell, was responsible for sharp breaks witnessed at times today in wheat values here. On the other hand, unexpected strength of Liverpool wheat quotations associated with smallness of shipments from Argentina helped give the Chicago market an early upward trend despite rains in Kansas and Nebraska. Another bullish circumstance was talk that the rains came too late to relieve a large amount of wheat affected by drought.

Recoveries from today's breaks in the wheat market were at the rate of 3c a bushel in a few minutes in some cases. One of these rallies in particular resulted from official advices that notwithstanding rains practically no wheat crop would be raised in northern sections of Kansas, west of Phillipsburg and Stockton.

The following quotations on the Chicago Board of Trade are reported by A. E. Masten & Co.:

	High.	Low.	Close.
WHEAT—			
May	1 58¾	1 54	1 56¾
July	1 58½	1 54	1 57⅛
September	1 55½	1 51½	1 54⅛
CORN—			
May	1 06⅛	1 04⅛	1 05⅝
July	1 10⅛	1 08⅛	1 09⅛
September	1 11⅛	1 08⅝	1 10
OATS—			
May	64½	62	63⅛
July (old)	56⅛	55⅛	56⅛
July (new)	57½	55¾	57⅛
September (new)	48⅞	47⅛	48⅞
RYE—			
May	1 32¾	1 26½	1 32¾
July	1 22⅛	1 22	1 22
September	1 18⅛	1 15	1 18⅛
LARD—			
May	11 85	11 62	11 85
July	12 20	11 90	12 20
September	12 55	12 20	12 55
RIBS—			
May	....	....	11 75
July	12 10	11 95	12 10
September	12 52	12 40	12 52
BELLIES—			
May	13 47	13 40	13 47
July	13 65	13 45	13 65
September	14 02	13 90	14 02

SUGAR MARKET.

NEW YORK, May 4.—(AP.)—There were no sales in the raw sugar market early today, but the undertone was easier and nearby sugars were available at 1-16c below last paid prices, or on the basis of 4.46c delivered.

After opening unchanged to 1 point lower, raw sugar futures showed further easiness under liquidation and selling by houses with trade and producing connections. The inactivity in the spot market seemed to discourage aggressive buying, and trading during the forenoon was only moderate. Prices at midday showed net losses of 2 to 4 points. The present May position showed the maximum loss under liquidation as the result of the issuance of 50 May notices.

In refined withdrawals were fairly liberal, but new buying was light and supplied through second hands. Prices were unchanged at 5.90c to 6c for fine granulated, with second hands selling at about 10 points below this quotation.

(Quotations furnished by Esenwein & Sutter)

	May.	July.	Sept.	Dec.	Jan.	Mar.
High	2.64	2.78	2.79	2.96	2.87	2.83
Low	2.62	2.76	2.87	2.94	2.85	2.80
Last	2.63	2.77	2.87	2.95	2.85	2.81

DIVIDEND NEWS

Standard Oil of N. Y.

Standard Oil Company of New York declared the regular quarterly 40 cents dividend, payable June 15 to record May 18.

* * *

May Department Stores.

May Department Stores declared regular quarterly dividends for two periods of $1 each, payable June 1 to record May 15, and September 1 to record August 15.

* * *

Chrysler Corporation.

Chrysler Corporation declared the regular quarterly dividend of 75 cents on the common stock, payable June 30 to record June 16.

* * *

A. and P. Stores.

The Great Atlantic and Pacific Tea Company of America declared the regular quarterly dividends of 75 cents on the common and $1.75 on the preferred, payable June 1 to record May 14.

* * *

Phoenix Hosiery.

Phoenix Hosiery Company regular quarterly $1.75 on first preferred, payable June 1 to record of May 17.

* * *

Pillsbury Flour Company.

Pillsbury Flour Company regular quarterly 40 cents on common and $1.62½ on 6½ per cent preferred, payable June 1 to record May 14.

Mortgages Wanted

THE Union Trust Company of Pittsburgh will accept mortgages on approved real estate in Pittsburgh and vicinity.

These loans may be repaid:

At the option of the borrower at the end of three years.

By partial payment of principal at any interest period.

By monthly payments of a fixed amount to be applied to interest and reduction of principal.

Form of application for mortgage loans may be had upon request.

Capital and Surplus $53,500,000.00

THE UNION TRUST COMPANY OF PITTSBURGH

FIFTH, GRANT, OLIVER AND WILLIAM PENN PLACE

NEW YORK BOND MARKET

NEW YORK, May 4.—(AP.)—Transactions in the most active bonds on the New York Stock Exchange today were as follows, 000 omitted in sales column (United States bonds in dollars and thirty-seconds of dollars):

U. S. GOVERNMENT BONDS.

Sales.		High.	Low.	Last.
5	Liberty 3½s 32-47	101.11	101.10	101.10
5	Do 1st 4¼s	104.10	104.10	104.10
30	Do 4th 4¼s	103.8	103.8	103.8
43	Do 4th 4¼s	103.12	103.12	103.12
10	Treas 4s 44-54	115.8	115.7	115.7
1	Do 4s 38-56	107.12	107.12	107.12
1	Do 4s 47-52	107.12	107.12	107.12
1	Do 3¼s 43-47	102.10	102.10	102.10

CORPORATION BONDS.

Sales.		High.	Low.	Last.
1	Adams Ex cv 4s	92	92	92
5	Allis Chalm 5s	107	107	107
5	Am Ag Chem 7s	106½	106½	106½
1	Am Chain of deb 6s	103	103	103
5	Am Cotton Oil 5s	100½	100½	100½
1	Am Smelting 5s	102	102	102
10	Do 5s	102½	102½	102½
6	Am Sugar Ref 6s	105½	105½	105½
1	Am Tel & Tel 5s	107	107	107
10	Do col 5s '46	106½	106½	106½
5	Do 4½s '29	104½	104½	104½
1	Do 4s '60	103	103	103
1	Do 4s '65	100½	100½	100½
1	Do 5s '46	106½	106½	106½
1	Am Type Fds 6s'40	104½	104½	104½
3	Am W W & El 5s	102	102	102
32	Am Writ Pap 6s'47	86½	86½	86½
1	Anaconda Cop 7s	116½	116½	116½
10	Do 6s	108½	108½	108½
254	Do 5s	104½	104½	104½
1	Anglo C Pur 7s '45	110½	110½	110½
16	Ang Chil Nit 7s	104½	104½	104½
1	Arm & Co 5s	101	101	101
1	Do 4½s	97½	97½	97½
1	A T & S F 4s	96	96	96
1	Do 5s '48	104½	104½	104½
1	Do 4s '95	96½	96½	96½
1	Do 4s '60	97½	97½	97½
1	Do 4s '96	96½	96½	96½
1	Do 4s '50	96½	96½	96½
1	Do 4s '48	96½	96½	96½
1	Do 4s '58

FOR RENT Offices & Desk Room 50

ANNOUNCEMENT

KANE BROTHERS REAL ESTATE

5101 PENN AVE., E. E.

Desire to announce that they have been appointed rental managers of the new

Law and Finance Building 429 Fourth Avenue

The building is now ready for occupancy. We invite your inspection.

RENTAL OFFICE ON PREMISES

FOR SALE East End Houses 61

DONOUGHE $4,500 EXHIBITION HOME

7225 Penn Avenue

Between Homewood and Lexington Avenues

Is now being furnished by SELECT FURNITURE CORPORATION and will be open for inspection Sunday, May 6th, from 10 A. M. to 9 P. M.

See This Home Before You Buy or Build

W. J. Donoughe Company

Verona, Pa.

Oakmont 177 Montrose 8118

Apartments, East End 36

The New Frontenac APARTMENTS

Montrose 6898. Highland Ave. and Howe St. in the Select Fifth Ave. District

4 Rooms Efficiency ....$92 to $115
2 Rooms ....$125 to $150

Rentals Include Gas, Light, Heat, Frigidaire, Vacuum Rugs, Window Cl.

A FEW ELEGANTLY FURNISHED Apts. $112.50 to $130.00

Attractive Leases

GERBER APARTMENT

This beautiful apartment of 8 rooms, 4 baths, sun parlor, heat, garage, refrigeration, in a splendid location, for only $250.00 per month.

SAMUEL W. BLACK CO., 503 FARMERS BANK BLDG.

HOUSE remodeled into 5 apartments; has eastside corner; 4-room apartment available, 1st floor, overlooking park, private entrance, exclusive use driveway, porch, yard, janitor service, also high class studio housekeeping apartment, second floor, 14x20 living room, tile kitchen, bedroom, bath. Mayflower 7520.

Apartments, South Hills 37

REDUCED RENTALS

New Dormont Apts. $67.50 and $77.50

Suites of 1 and 2 rooms, kitchenette, dinette, and bath with shower. All apartments equipped with Murphy beds, Frigidaire, complete kitchen equipment; located between 2 car lines; 1 square from bus line. Immediate possession.

REAL ESTATE CO. of PGH. 427 FOURTH AVE. COURT 9050.

DORMONT—2700 Ocean ave., 3 rooms, kitchenette, bath, large front porch, $55.00, including gas, light. Lehigh 2649-M.

REDUCED RENT—$50. First floor duplex, 4 rooms, bath. Call Carrick 1046.

FOUR ROOMS, gas and electric; semi-private; bath, 2nd floor. Call Lafayette 6112-R.

City & Suburban 39

OWNER'S HOME, corner Letia-Griffin st., Mt. Washington, 15 minutes to Fifth avenue, 7-room house, hot water heat, hot and cold water in 2 bedrooms, hardwood parquet floors in living, dining rooms and halls, laundry plastered and painted; privileged to rent rooms; suitably arranged for 2 families; occupancy now; $75; this is a real bargain; garage optional; reference. Lafayette 3346.

COLORED—5-room house $30
5-room house; bath, electric 35
2-room apartment; tile bath, electric, hot-water furnished 35
2 rooms, bath, electric 20
2 rooms 12

One month free. Call for Rent List. LANDO, 331 FOURTH AVE. Room 504. Court 4487.

Crawford st., near Center ave.; brick house of 6 rooms. Only $37 per month. Get our rent list. Commonwealth Real Estate Co., Commonwealth Bldg., Fourth Ave.

APT.—4 large rooms, bath, steam heat, laundry, car space, $50 month; good road, car line. Perrysville 82-J.

FREE—One month's rent, 4-room house, bath, porch, yard; 616 Oakwood st., $46. Call Hazel 1021-R or Cedar 8962.

CRAFTON HEIGHTS—Six-room brick; immediate possession; $65.00; two porches. Walnut 0605-W.

KIRK AVE., 6 rooms, double house, bath, sun parlor, garage, near cars. Carrick 1237-J.

$65—6 rooms, tile bath, built-in cases. 1324 Miriam st., Swissvale. Lehigh 6882.

GRANDVIEW AVE., brick house, 9 r., b., all conveniences. Lafayette 0224-W.

KEYS, patents made, combinations changed. Slentz Mfg. Co., 223 3rd ave. Co 2679.

INGRAM AVE., 124—5 rooms, bath, hot water heat, laundry. Walnut 1504-J.

BLOOMFIELD—7 rms., bath, elec.; must be rented any price. Montrose 5500.

SEWICKLEY, Osborne, Edgeworth homes; ch. to J. C. Reed, 704 Locust pl. SE 704.

5-RM. new house, modern; 2 min. to cars, on macadam road. Perrysville 125.

4 OR 6 rooms, 2nd floor, furnace, garage, porches. Carrick 1564-J.

East End 40

SQUIRREL HILL

Modern dwelling of 10 rooms and bath, trunk room, electric light, laundry, furnace. 1411 Wightman st.

REASONABLE RENT. FIDELITY TITLE AND TRUST CO. 341-3 FOURTH AVE. COURT 6261.

$115 PER MONTH.

St. James st., $25, nr. 5th ave., E. E., Pgh. Duplex bldg., 5 rms., tile bath, linen rm.; separate entrance, 1st fl.; h. w. heat, elec. refrigeration, garage, driveway, oil-painted walls; all in good cond.; new bldg. Inquire Wm. O. Wright, 1313 Beechwood blvd., E. E. dist. Mont. 8446.

Schenley Farms District.

Six rooms, first floor duplex, tile bath, hardwood floors, private laundry, garage, beautiful grounds and surroundings, immediate possession. Call Mr. Miller, Fairfax 7841, for appointment. Will rent furnished if desired.

6-ROOM house; bath, elec., recep. hall $37
7-room house; bath, electric 40
5-room house; bath, electric 43
4-room house; bath, electric 38
Atlantic ave. district; 1 month free. LANDO, 331 FOURTH AVE. Room 504. Court 4487.

East End Apartment

Four rooms, bath, janitor service, porches, $52. Convenient to E. Liberty. Call owner, Hazel 2718.

DARLINGTON ROAD, 5720—First floor, 5-room apartment; sun porch, open porch, $100; second floor, 4-room apartment, $85; newly papered; must be seen to be appreciated. Mayflower 2828.

MURTLAND AVE., 1507, E. E.—6-room house, bath, garage, immed. possession. Linden 5057-J.

CATHEDRAL DIST.—9 rooms, reception hall; immed. poss., $90. Schenley 1879.

PIERCE ST., 5761—East Liberty section. Seven rooms and bath. Hazel 4728.

North Side 41

MAY RENT FREE.

SEE OUR REPRESENTATIVE.

On the premises Saturday and Sunday between 2 and 5 p. m. 5-room house, bath, 80 Watsonia blvd., off Perrysville ave. Cheap rentals.

Auslander-Krasnow Co., 204 Fifth-Grant Bldg. Grant 5507.

HOUSES

Irvin ave., 8 rooms, bath, elec., 2 families. Sandusky st., 6 rooms and bath, electric.

APARTMENTS

E. Ohio st., 4 rooms and bath on 3rd floor. Federal st., 4 rooms and bath, electric. N. Charles st., 4 rms., 2nd flr., bath, elec.

BECKFIELD REALTY CO., 722 E. DIAMOND ST., N. S.

5-ROOM house; bath, electric $45.00
5-room house; bath, electric 40.00
5-room house; bath, electric 42.50
Superior ave. district; 1 month free. LANDO, 331 FOURTH AVE. Room 504. Court 4487.

MORRISON AVE., 1109—Seven-room brick; modern; all conveniences. Call Laf. 2090-M.

RENT $40.00—Five rooms and two finished attics. 1809 Howard street.

MENTION THE SUN-TELEGRAPH WHEN ANSWERING ADVERTISEMENTS.

Apartments, North Side 38

PERRYSVILLE AVE. district—5 or 6 rooms, modern apt., furnace heat, hot water included; rent $65. Fairfax 2504.

711 ARCH ST.—3 con. rms., all conv. FA 0102.

LOCKHART ST., Apt. 4 lovely rms., prt. bath, conv., adults, less. Cedar 5131.

CALIFORNIA, nr. Davis, 5 rms., 2d floor, bath, gar.; heat included. Lin. 3663.

South Hills 42

Dormont Apartment

$78. May Rent Free. $78

Five rooms, breakfast nook, all tile bath, with shower; refinished oak floors, large porch; book and china closets; built-in ironing board; range and linoleum; hot water heat; good locality; one-half square to car. You must see this apartment to appreciate it. See owner, 3112 Pioneer ave. Phone Lehigh 0570.

Dormont Apartment

$70. May Rent Free. $70

Four large rooms, sun parlor; tile bath, with shower; refinished oak floors; refrigerator room; book and china closets; built-in ironing board; range and linoleum in kitchen. This apartment is in splendid condition. Phone owner, Lehigh 0570.

MT. LEBANON.

Will sell or rent 6-room center-hall type brick house, breakfast nook, tile bath and shower, hardwood floors, hot water heat, built-in garage, Walker electric dishwasher, sink installed; near schools, churches and street cars. An ideal home. Phone Atlantic 6023 or Fisk 0692-R.

CLIMAX ST.—7 rs., bh., h. w. heat, splendid laundry, nice lawn for children; rent reasonable responsible party. Leh. 5550.

BEECHVIEW—Six rooms and attic; lot 30x160, rent $70; immediate possession. Atlantic 7223 or Hiland 8065-J.

CARRICK apt., 5 rooms, tile bath, shower, Murphy bed, large cedar cupboard, all gar., free heat, hot wat. Carrick 2117-M.

6-ROOM brick, hardwood floors, tile bath; good location; immediate possession. Lehigh 3734-J.

DORMONT—Five-room apartment, all conveniences; reasonable rent. Lehigh 5916-R.

KNOXVILLE—2-room apt., private bath, fine location, adults, $35. Laf. 4048-J.

BEECHVIEW AVE., 1312—7-room duplex; modern conveniences; $61. Court 0591.

6-ROOM house; bath, garage, good location; near school; $65. Lehigh 5947.

DORMONT—Modern 6-room house, near church, sch and 2 car lines. Fed. 1837-W.

WARRINGTON AVE., 304, rear—For information call Lafayette 3630.

MENTION THE SUN-TELEGRAPH WHEN ANSWERING ADVERTISEMENTS

Bellevue, West View 43

NEAR Bellevue, chicken farm, 1 acre, fruit, 6-room cottage, bath, gas, water, 3 fare Pgh.; rent $35; possession May 1st. Sprague, 533 Dawson ave., Bellevue. Linden 2537.

BELLEVUE, 128 N. Fremont—9-room house, reception hall, porches; $85. Linden 0947 or 2107.

BELLEVUE—To let 5-room apartment, furnace heat, adults; separate meter. Linden 2338-J.

Furn. Apts. & Houses 45

MAYFLOWER 4814

Haddon Hall

4730 CENTER AVE.

Furnished rooms with private bath, hotel service, restaurant and garage. Monthly rate for 2 persons, $60 to $70. Daily rate for 1—$3.50; for 2—$4.50.

LOUTELLUS APT. HOTEL

245 Melwood ave.; 1-2-3-room modern efficient kitchenette apartments; finest in the city; superior service. Schenley 1100.

CRAFTON HEIGHTS—Furnished house, 5 or 6 rooms, garage if wanted; good location; low rent for summer. Phone Walnut 1516-W, or inquire 1245 Oakmont st.

Cozy Apartment, $10 Week.

Nicely furnished living room type in-a-door bed; facing park; 10 minutes to city; no children. Fairfax 9553.

COMPLETELY furnished 3-room apartment; Frigidaire, piano, sewing machine; immediate possession. Apt. 5, 222 N. Craig st. Mayflower 2512.

SHADY AVE., 441—Furnished house for summer, until Oct. 1st or part of time; 12 rooms, 3 baths, garage. Montrose 3815.

EDGEWOOD—Owner of attractive home on Maple ave., furnished or unfurnished; inspection by appointment. Frank. 4535.

WILKINSBURG—5-rm. furn. apt., private bath, mod. home; ref. Franklin 6835-W.

FOR RENT during summer, attractive fur. 5-rm. apt.; ref. required. Schenley 1460.

1236 SHEFFIELD ST., N. S.—2 rooms, kitchenette; 3rd floor; $10 weekly.

MODERN 3-rm. furn. apt., 2 bedrooms, kitchen, $10 week. Montrose 6464.

SOUTH PACIFIC AVE., 365—4 rooms and bath. Montrose 2218.

WALNUT ST., 6200—2-room apt., $13 will rent single. Montrose 5199.

Store Rooms 46

100% RETAIL LOCATION

Small store on Fifth avenue, near Market street. Good lease.

C. C. McKALLIP & CO., 336 Fourth Ave. Court 3640.

STOREROOM—Six rooms, best location on Butler st. $80. Fisk 1972.

Lofts & Warehouses 49

RAILROAD WAREHOUSE

16,000 sq. ft., P. R. R. siding in building. Fully equipped building with four offices, scales, etc. Wonderful warehousing location. Rental 35c square foot. A bargain.

C. C. McKALLIP & CO., 336 Fourth Ave. Court 3640.

MENTION THE SUN-TELEGRAPH WHEN ANSWERING ADVERTISEMENTS

Offices & Desk Room 50

DESIRABLE OFFICE.

Spacious, bright office with reception room, facing boulevard. Maloney Building, 339 Second ave. Central location in modern building. Very reasonable rent. Phone Atlantic 2378 or write H 229, Sun-Telegraph.

LOW-PRICED OFFICES.

Central Location.

Janitor service, steam heat, electric light included for $20.00 Month

GEORGE BROS., 307 Fourth Ave. Court 2060.

FRONT OFFICE—Schaffer Bldg., 241 Brownsville rd., Mt. Oliver. Lafayette 1974.

LIGHT airy office overlooking Fifth ave.; reasonable. 1205 Plaza Bldg. Atl. 8330.

WILL share office Peoples Bank Bldg. Stenographic service. Court 1115.

Resorts, Cottages, Etc. 52

COTTAGES—$200 season, gas, electric, pool. Willows Beach Co. Oakmont 1346.

Farms To Let 54

100 ACRE farm, large barn, 6-room house, gas, water; Dorseyville rd.; 3 miles from Etna; rent $30. Millvale 1033-W.

Garages To Let 55

50-CAR gar., 2 floors, elec., gas station. 7812-14 Hamilton ave. Franklin 2242-R.

MENTION THE SUN-TELEGRAPH WHEN ANSWERING ADVERTISEMENTS.

SQUIRREL HILL

$9,500

Owner will sacrifice modern brick house, 7 rooms and bath; corner lot; north of Forbes; one block from Beechwood boulevard. See this at once.

REED & WILKINS, 6022 Center ave. Montrose 4103.

HASTINGS ST. HOME, $9,500.

7 rooms, bath, hardwood floors; corner property; a bargain. Immediate possession. See Mr. Alexander.

KELLY-WOOD, Center and Highland. Hiland 2600.

241 Halket Place, Oakland

New double duplex, four apartments of four rooms, breakfast nook, tile bath. Hardwood floors, hot water heat. Price $24,000.00.

AVEY & IRISH, 1507 First Nat. Bank Bldg. Atlantic 0640.

PENN AND LANG DIST.

Elegant new 9-room brick residence; just finished; large grounds; among expensive private residences; 321 Le Roi rd., near Reynolds st.

RICHARD BARRY & SONS, BUILDERS. FRANKLIN 8296.

POINT BREEZE—$26,000.

One of the most attractive new English type homes in the city, consisting of 8 large rooms, breakfast room and 3 baths, with 2-car garage.

VILSACK KELLY CO., 5629 PENN AVE. MONTROSE 3030.

SHADYSIDE—$2,500.

$2,500 cash buys 9-room stone dwelling; best street Shadyside; price $14,200; possession. Room 40 St. Nicholas Bldg.

DUPLEX—$13,500.

Each apartment, 4 rooms, bath, sun parlor, elec., gas, paved street and paved alley; furnaces, immediate possession, first floor. Mo. 1909.

SQ. HILL—Montclair st.; will sacrifice 11-room frame; trade for smaller house. Hazel 2228-J.

C. F. AVE. DIST.—Brick house, $9,500. Terms. To settle estate. Make offer. 8 rooms, hardwood floors. Schenley 2212.

MURRAY-HAZELWOOD AVE. DISTRICT—Beautiful new six-room brick; $8,900. Montrose 3021.

MUST SETTLE ESTATE. Alder Court Apt.—7 rooms, 3 baths. Montrose 1088.

BELMONT ST., 1525—Sq. Hill, 7 r., 2 b., breakfast rm., 2-car garage. Hazel 6682.

City & Suburban Houses 60

$6,750, $1,000 CASH MORROW AV., CARNEGIE

New brick and shingle house, 6 rooms, bath, electric, cemented cellar, brick porch, lot 35x150, paved st., 3 min. to Rosslyn station; 70 trains daily.

PAGE & LAWLER. 1371 COURT.

Build On That Vacant Lot

A real 6-room home of brick.

$6,300 Includes Everything

LONG CONSTRUCTION CO.

Evenings, Lehigh 0314-J. Carrick 0840-J. 906 Fulton Bldg. Atlantic 6992.

WILKINSBURG.

New all-brick dwelling with 6 rooms, tile bath, shower, beautiful neighborhood; 8 min. to Wilkinsburg station; 5 min. to schools; price $10,500; reasonable terms.

RICHARD BARRY & SONS, BUILDERS. FRANKLIN 8296.

GIRL artist will sell beautiful country home, 6 miles from Pittsburgh; house decorated in French period; 12 rooms, 2 baths, garage, studio, swimming pool, 3 acres; millions of flowers and trees; must be sold. D. M. Simon, 442 Perrysville ave.

$7,500.

New six-room home, tile bath, shower, hardwood, slate roof, brass plumbing; near cars; level lot; easy terms.

T. F. BREEN, JR., 2882 West Liberty Ave. Lehigh 6029.

SEWICKLEY HEIGHTS and valley—Finest all-year home, 20 acres; 6 master bedrooms, 4 baths, 4 servant rooms; employes' home; delightful view. Sewickley 704.

SEAGIRT ST., 511, formerly Singer—5-room bungalow, tile bath, furnace, new, $5,800, terms. S. F. Marshall, 1018 Center st., Wilkinsburg. Franklin 1166.

EDGEWOOD, Maple ave.—9 rooms, 2 baths, etc., large grounds, very attractive. Inspection by appointment. Franklin 4535.

MT. OLIVER—Cottage type, 5 r., mod.; cement cellar; furn., nr. cars., schools. Lafayette 1631-R.

EMSWORTH—New brick-shingle; 6 rms., tile bath, h. w. firs., furnace. Li 2246-J.

CASTLE SHANNON—5-rm. fr., b., $4,500; $500 down, bal. like rent. Car. 2897-W.

VERONA—New 5-room frame house, level lot, $4,200, terms. Oakmont 858-R.

North Side Houses 62

Sale

Good Brick Bldg.,

Store r. and 4 apts.; modern.

Lowrie St., N. S.

Fine rental return. Low price. Commonwealth Real Estate Co., Commonwealth Bldg., Fourth Ave.

4 BRICK HOUSES—$18,500.

Seven rooms, bath, electric, each; have recently been placed in first-class condition; in a good renting district with annual income of $2,640; will net about 18%.

North Side Real Estate Co. 526 Federal St. Fairfax 7721.

BRIGHTON RD. DIST.—Spanish stucco house, 8 rooms, garage; bargain; $12,500. Linden 2747-M.

SHEFFIELD ST.—14 rms. in 3 apts., sep. vd., room 4 garages, $14,000. CE. 9849.

DAVIS AVE. District—New 6-room house, price reasonable. Linden 3803.

Dormont, Mt. Lebanon 63

BARGAIN—$12,800.

Close to the very heart of the business district of Mt. Lebanon is this beautiful all brick home, containing six rooms, all tile bath, hot water heat, hardwood floors, garage, large lot, and is two squares from the car line. This home was built by one of the best contractors in this district, and gives you true value for your money. Come in and inquire about how we can finance this home for you.

STEVENSON, WILLIAMS CO., 666 Washington rd. Lehigh 6000.

DORMONT—$10,500.

New all-brick, 6 rooms, finished third floor, tile bath, shower, all hardwood floors, hot water heat, fruit-coal cellars; side drive, garage; choice paved street, level lot; reasonable terms; act quick.

BROWNLEE, "REAL ESTATE," 3117 W. Liberty ave. Lehigh 4209.

Here's Your Opportunity.

Buy direct from owner; save agents' commission; new 8-room, modern; hot water heat; large lot; private drive; garage in rear; take lot part payment. Lehigh 0942-R.

MT. LEBANON BARGAIN—Brick and shingle, 6 rooms, bath, hardwood floors, Spanish tile roof. Nr. 2 car lines; $9,500. Lehigh 2447-R.

MT. LEBANON home, $12,000—5 min. from school, bus and street car line; lot 50x125; draperies and curtains made by Joseph Horne's included. Lehigh 0850.

$8,500 HOME—6 rms., slate roof, built-in feat.; desirable location. Lehigh 0711-J.

$9,000 HOME 6 rms., modern, 2-car gar., paved st., alley; 1 sq. to cars. Le 6157-J.

Bellevue, West View 68

WEST VIEW—Shingle semi-bungalow, 6 rooms, bath, all modern conveniences, 1-acre lot; poss. now; price $6,250. Call Linden 2877.

WEST VIEW—Frame hse., 6 rms., gar., 3 yrs. old, $7,500. West View 1687-R-1116-R.

BELLEVUE—12-rm. house, price $8,500; must sell at once settle est. LI 0783-R.

Beechview, Brookline 64

BUNGALOW.

$7,000—Five rooms, all brick, tile roof, paved street, practically new. Modern throughout. House in A-1 condition; 3 minutes to street car line. Handy to schools and churches.

J. L. Dettlehor [signature]

REALTOR. 716 Brookline Blvd. Lehigh 5400.

BROOKLINE BARGAIN.

Strictly high grade, 6-room house, living room type, has all tile bath with finest fixtures, all rooms exceptionally large and are well arranged; colonial type stairvase; this home is of buff brick construction with slate roof, semi-finished third floor; located on one of Brookline's best streets; priced at $10,200 for quick sale. See this. Call at once.

AVEY & IRISH, 2809 W. Liberty ave. Lehigh 5499.

BROOKLINE.

Semi-Colonial 7 rooms, all modern conveniences, hardwood floors; built-in garage; large lot; $13,500; must be seen to be appreciated. Lehigh 0579-J.

BROOKLINE home, 6 rms., modern; nr. schools, cars; paved st.; lot 50x120. Real buy. Lehigh 4961-J.

Carrick, Overbrook 65

CARRICK Stone Dwelling

Located in one of best residential districts in the South Hills. Eight rooms, double garage, large lot. This is a very substantial modern home. Price reduced to $19,000.

GEORGE BROS. 307 Fourth Avenue. Court 2060.

CARRICK, 6-r. frame, b., laun., lot 50x140; handy; $6,500; terms. Carrick 3118.

Knoxville, Brentwood 66

KNOXVILLE LOT, $2,850.

118 Feet on Knox Ave.

Triangular lot fronting two streets; good for double house, duplex or dwelling.

PAGE & LAWLER. 1371 COURT.

BRENTWOOD—Mod. new brick, 6 rms., tile bath, hw. floors; handy; small down payment, balance like rent. Car. 0897-M.

BRENTWOOD — Modern home, double garage, hot water heat, fine plumbing, level lot. Carrick 2117-M.

Crafton, Ingram 67

CRAFTON.

Brick house, 7 rooms, bath, laundry and furnace. Hardwood floors throughout. Garage, paved street. Owner leaving city. $12,500.

JOHN BOURKE, 31 Station st. Walnut 1273-0284-R.

INGRAM—$8,000; brick, 7 rooms, modern, A-1 condition; garage; $1,000 cash. Walnut 2200.

Business Properties 70

BUSINESS PROPERTY

PENN AVE., NEAR FORTIETH ST.

Consisting of storeroom and three 4-room apartments. Rental is $1,488 per year. Price $8,500.

HUSS BROS 5972 Baum blvd. Mont. 5656.

ALL SOLD BUT 79 FEET

MANUFACTURING SITE, 79X90, LOCATED ON MAIN ST. AT LIBERTY AVE. CALL MR. HERMAN, MO 4041.

Lots For Sale 71

Think, In Wilkinsburg

A good lot on paved street, sidewalk, sewer, water and gas; ready for contractor to go to work. 30x110 to alley. PRICE $1,600.

HUSS BROS 5972 Baum Blvd. Mont. 5656.

PERRYSVILLE AVE.

Within 1 block; choice vacant lots with reasonable restrictions; grading now in progress. Just the place for that new home or duplex. Call

Lawton Real Estate Co., 436 Diamond St. Court 1348.

BUILDERS ATTENTION

Three nice lots—30x137 each, Jackson st., corner Wellesley ave. Will finance buildings for right party.

Peoples E. E. Real Estate Co. Montrose 4025. Penn & Highland Aves.

555 FT. frontage on Perrysville ave., almost adjoining Wes. View Park; all city improvements; price $2,850—1-3 cash; will divide; must be sold; owner in California. Phone 1371 Court.

IMPROVED level building lots. 3227 Orleans st. Fairfax 9432.

Sale Farms—Acreage 72

CHICKEN FARM—10 acres; coop for 500 chickens; first-class condition; fruits all kinds, 300 strawberry plants, raspberries, currants and grapes; house 6 rooms, summer kitchen, barn, garage, tool house, brooder house; everything in good condition; running water in house and for all purposes; gas, electric, telephone available; 5 minutes to street car, train and paved road; less than an hour's drive to Pittsburgh; price $5,750, one-third cash, balance arranged. T. A. Sprague, 533 Dawson ave., Bellevue. Linden 2537.

FOR SALE—Five acres of land along Washington car line; 20 minutes to city by machine; beautiful home site, two springs on land; trees, flowers. Phone McMurray 72 R 5.

BUY your summer home, dairy or poultry farm from L. H. Jackson, Waterford, Pa.

Sale or Exchange 73

BRICK house, 11 rooms, two baths; solid hardwood throughout; 20th Ward, City. Will take smaller property or duplex. Phone Lafayette 6575.

Summer Places for Sale 76

COTTAGE, Lake Milton; James Martin, 101 Grassmere st., Crafton. Walnut 2739-R.

Wanted, Real Estate 80

WILL PAY $17,000.

WANTED TO BUY IN NORTH HIGHLAND DISTRICT, 6 OR 7 ROOM HOUSE, LIVING ROOM TYPE WITH GARAGE, NEAR HIGHLAND AVE. CAR LINE. IMMEDIATE ACTION. WRITE BOX 422, PITTSBURGH, PA.

Mortgage Loans 81

PAY OFF FIRST AND SECOND MORTGAGES.

Financial institution will lend enough to liquidate your present mortgages and debts. Straight or payment plan. Will loan 75% fair valuation; residences, apartments, business properties, etc. Nothing too large. Appraisals free. Mortgage Department, Box 466, Pittsburgh.

MORTGAGES WANTED—MONEY READY

$1,000	$1,500
$2,000	$2,500
$3,000	$4,500
$5,000	$10,000

FRANK B. MILLER, 450 4th ave. Room 82

5½% MONEY (unlimited) long term; also building and loan funds. H. R. ROBERTS, 339 Fourth ave. Atlantic 2673. Evenings, Walnut 3007.

MY clients have mortgage money waiting. Write Henry MacDonald, 184 Monongahela House. Phone nights.

Mortgage Loans 81

SECOND MORTGAGES WE INVEST IN

Second mortgages anywhere in Western Pennsylvania; lowest rates in town. Quick service. No appraisal fee.

Penna United States Bond & Mortgage Corp. 712 Frick Bldg. Atlantic 0726.

Mortgages To Suit

Your ability and your desire; as we represent individuals, we can arrange financing without definite schedule. First and second mortgages, straight and monthly payments. Bring deed.

Lawton Real Estate Co., 436 Diamond St. Court 1348.

BUILDING AND LOAN

Mortgage money available immediately for desirable properties anywhere around Pittsburgh; no limit if value warrants; prompt liberal appraisals free. Secretary, Box 200, East Liberty. No brokers.

I HAVE a balance of $31,000 in a local savings bank which only pays me 4% interest. I would like to secure several mortgages on the property of good, honest people. Widow. Write F-174, Sun-Telegraph.

Loans Up To $300 82

The following companies are licensed by the state banking department and bonded to the state

HELPFUL LOANS

UNDER STATE SUPERVISION.

$10 to $300.

LOANS TO HOUSEKEEPERS.

We make loans for any useful purpose if you are housekeeping. Low lawful rate. LOW RATES, BEST TERMS, LONG TIME. THE COST IS SMALL.

$ 10 for 30 days costs $ .35
$ 40 for 30 days costs $ 1.40
$100 for 30 days costs $ 3.50
$200 for 30 days costs $ 7.00
$300 for 30 days costs $10.50

Other amounts in proportion. Every dollar paid on loan reduces the cost. LOANS MADE IN ALL NEARBY TOWNS. If not convenient to call, write or phone. Information cheerfully given without obligation.

NO INDORSERS. NO FINES. NO FEES.

Telephones: COURT 3486-3487.

Guarantee Loan Co., Room 403, Arrott Bldg. N. W. COR. 4TH AND WOOD ST.

LOANS

UP TO 300 DOLLARS ON YOUR NOTE

At lawful interest or deduction. NO FEES. PERSONS owning furniture, real estate, or with salaried positions accommodated. 24-hour service. Repayment arranged to suit borrower's requirements. A quick, dignified and confidential way to obtain immediate financial assistance. Our methods cheerfully explained. If you cannot call in person, write or telephone and our representative will see you.

Our Business Makes Friends

INTERSTATE COLLATERAL LOAN CO.

604 ARROTT BLDG.

COR. FOURTH & WOOD ST. TELEPHONE COURT 3256.

LOANS $10 TO $300

The interest charges of this corporation are UNDER THE SUPERVISION OF THE DEPARTMENT OF BANKING, which makes it possible for you to borrow $10 to $300 in a dignified, business-like manner without paying more than the LAWFUL RATE OF INTEREST and without being imposed upon in any way.

WE DO NOT NOTIFY your employer; neither do we make inquiries of your friends, relatives or tradespeople.

NO ENDORSER REQUIRED. If you are unable to call at either of our convenient offices, phone or write us, and we will send a representative to your home.

Household Finance Corporation,

315 PARK BUILDING, 5TH AVE. & SMITHFIELD ST. PHONE: ATLANTIC 0735.

1601 FIRST NATIONAL BANK BLD. 511 WOOD STREET. PHONE: ATLANTIC 1198.

LOANS

ON FURNITURE, AUTOMOBILES and other chattels at legal rates of interest.

Allegheny Finance Corp., 1008 East End Trust Bldg. Phone—Montrose 7751.

LOANS $10 TO $300. ATLANTIC 8242. Write or call for Thrift Book. Beneficial Loan Society, 429 Fourth Ave.

Loans on Jewelry 83

We can help while storing FURS

Thousands avail themselves of this service yearly. They borrow money while getting the benefit of our fur storage facilities. Special low rates include storage.

6% Yearly Interest

on DIAMONDS, JEWELRY, WATCHES; LISTED STOCKS, LISTED BONDS, FURS, SILVER

½% per month to 3½% storage. Yearly loans with renewals or monthly repayments. Furs—special rates. Modern Bank-like methods. Ladies especially appreciate our courteous service.

IOS. DeROY & SONS

Diamond Loan Association

(10 Loan Companies Combined)

311 Smithfield St. Entire Building. Opposite Postoffice. Use Elevators.

Original Location ¾ Century

LOANS As Low as 1%

On Diamonds, Watches, Jewelry, Stock and Bonds. We also loan at low rates on Silverware, Cameras, Guns, Furs, Tools, Transits, Musical Instruments. Old Gold, Silver and Platinum Bought.

GALLINGER'S 929 LIBERTY AVE. Phone Atlantic 5294. Established 1854.

LOANS ON DIAMONDS, Watches, jewelry and all articles of value. Wolk's 410 Market st., Opposite McCann's.

Loans on Automobiles 84

Need Money ON YOUR AUTOMOBILE?

WE FINANCE AN INDIVIDUAL OWNER WITH A CLEAR TITLE BUT FOR CASH. WE FINANCE SMALL UNPAID BALANCES. No interference with use of car.

ATLANTIC 6025. ROOM 501 AMERICAN BANK BLDG., 600-6 Grant St. at 6th Ave. OPP. WM. PENN HOTEL.

Miscellaneous 85

HUNTERS—FOR SALE.

1 Model K No. 300 Savage rifle, cost $77.50, 1 Winchester, 12 gauge trap grade shotgun, cost $78.50. Both these guns are new and never used. Will sell both for $100 with case. Call after 12 noon, Sat. 633 Liberty ave., second floor.

MACHINE FOR MOUNTING PHOTOS ON MIRROR, ALSO SUPPLIES. INQUIRE FRIDAY OR SATURDAY AT THE CHATHAM HOTEL.

SHOW CASES

New and used. Will make terms. ROBT. A. WRIGHT CO., 1005 Liberty ave.

HERE'S YOUR CHANCE

Brand new Pittsburgh instantaneous water heaters, cheap. Write Y 234, Sun-Telegraph.

BUTCHERS' COOLERS

Refrigerated cases at a bargain. ROBT. A. WRIGHT CO., 1005 Liberty ave.

WE BUY AND SELL MOST EVERYTHING. Star Jobbing Co., 112 Market st. Court 5419.

Restaurant Equipment

New and used. Will make terms. ROBT. A. WRIGHT CO., 1005 Liberty ave.

FOR SALE—Cinders and slag. Call Court 0629.

Miscellaneous 85

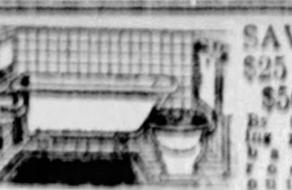

SAVE $25 to $50 By buying your bathroom suite from us.

Ask about our "Deferred Payment" Plan. We furnish all Material, do all the Plumbing and Heating Work Complete and Help You Finance the Job. Get our net-priced plumbing and heating catalogue. WE SELL FIRST QUALITY MATERIAL at rock bottom prices direct to you and save you money.

MANUFACTURERS' DISTRIBUTING CO. Pittsburgh's Plumbing House. 325-327 Penn ave. Pittsburgh, Pa.

Ross Plumbing Supplies

WHOLESALE TO YOU. Pipe and Fittings. Pipe Cut to Order. OUR STORES: 208 Second ave. city. 6222 Frankstown ave. 537 Homewood ave. 435 Merchant st., Ambridge. 504 Fifth ave., McKeesport. Send for free catalog.

"ROOF FIX" PER GAL. $1.10

Asbestos mixed—a sure cure for leaky roofs. No skilled labor required, just brush it on yourself. Guaranteed 10 years.

BUY DIRECT AND SAVE 25 TO 40%. 1-ply, 90c; 2-ply, $1.55; 3-ply, per roll, $1.80. Slate rolls (extra heavy) per roll $1.90. Asphalt shingle (4 in 1), per square $4.25. House paints (best grades), per gal. 90c up. White lead, a pound 10c.

U. S. ROOFING & PAINT COMPANY, 1321-1323 Penn ave. Tel. Atlantic 5134.

Wholesale Price to You.

PLUMBING, HEATING, TINNING, ROOFING MATERIALS, PAINTS, STOVES, SEPTIC TANKS. CATALOG ON REQUEST.

BURKE (4) Bros 433 Liberty Ave.

SODA BOOTHS

New and used. Will make terms. ROBT. A. WRIGHT CO., 1005 Liberty ave.

Butchers—Grocers RESTAURANT FIXTURES

ALL KINDS, SPECIAL LOW PRICES BEFORE BUYING SEE OUR DISPLAY AND EASY TERMS. PITTSBURGH STORE FIXTURE AND EQUIPMENT. Eleventh st. and Penn ave.

SODA FOUNTAINS

New and used. Will make terms. ROBT. A. WRIGHT CO., 1005 Liberty ave.

Restaurant Equipment

New and used. Will make terms. ROBT. A. WRIGHT CO., 1005 Liberty ave.

POOL TABLES

New and used. Will make terms. ROBT. A. WRIGHT CO., 1005 Liberty ave.

HOFFMAN rebuilt pressing machine for tailor or press shop. 112 Washington st.

GARDEN hose and accessories, low prices. Burke (4) Bros., 433 Liberty ave.

Household Goods 86

MUST BE SOLD

Bedroom suite, $65; living room suite, $68; dining room suite, $65; sun parlor set, $25; kitchen cabinet, $18; gas range, $12; metal beds, $2; bed springs, $2; new cotton mattress, $5.75; odd dresser, $8; chifforobe, $16; china closet, $9; kitchen rug, $5; duofold suite, $15; da-bed, $11; dining table, $5; combination range, $35; refrigerator, $5; rockers, 75c; chairs, 50c; fine phonographs, $15; lamps, etc. Call at once. Olbum's Furniture Store, 113 Federal st., N. S., at Robinson st.

USED SEWING MACHINES

REBUILT AND FULLY GUARANTEED.
$10 Singer ....$3.98 $25 White $12.50
$10 Domestic ....$3.98 $30 Singer $12.75
$15 White ....$4.50 $35 White $18.50
$45 Electric Portable, $22.50

TERMS

119 FEDERAL ST., N. S. 110 SIXTH ST.

$105 WHITE ENAMEL RANGE, $55.

With heat control; full enamel, inside and out.

QUALITY FURNITURE CO., 1012 Western Ave., N. S. Open evenings till 10 o'clock.

WASHING MACHINES

DEMONSTRATORS AND TRADE-INS. Maytag, $110.00; Gainaday, $40.00; 1900 Cataract, $30.00. Open every evening.

GEO. S. HARDS, 1430-32 Potomac Ave., Dormont.

$345 Ten-Piece Dining Room Suite, $181.

Mohair seats on chairs, 66" buffet, 45x60 table.

QUALITY FURNITURE CO., 1012 Western Ave., N. S. Open evenings.

SECRETARY, early American, very large, good condition, solid walnut, $35; 2 grass chairs, $9; bed, $1; rockers, $2; rocker, $1; chairs, 50c; medicine cabinet, very large, solid oak, good condition, $7. 6904 Frankstown ave., Homewood district.

$275 MOHAIR SUITE, $98.

Also brand new high grade walnut dining room and bedroom suites at wonderful bargains; all new and perfect. R. R. Storage, 324 Liberty ave.

$400 6-Pc. Bedroom, $185.

Beautiful wal. mhg. drawers. Dust-proof construction.

QUALITY FURNITURE CO., 1012 Western Ave., N. S. Open evenings till 10 o'clock.

9x12 RUG, $15; mahogany Simmons double bed, $25; piano bench, $7; small table, $5; oak chest of drawers, $15; chairs, $3; clothes pole, $5; table, $10. 306 S. Aiken ave.

LEAVING Pgh.; new Direct Action stove, oven regulator, cost $165, sell for $75; other household goods reasonable. Lehigh 2429.

$300 Mohair Suite, $165.

See this. The best buy in the city.

QUALITY FURNITURE CO., 1012 Western Ave., N. S. Open till 10 p. m.

RANGES AND STOVES, at cost while they last. Burke (4) Bros., 208 Fancourt st., at Liberty ave.

BLUE enamel combination range, $40; victrola, 25; child's crib, buggy, high chair, $5; other furn. Linden 4080-W.

CHEST of drawers, $12; dresser, $15, chair and rocker, maple. Montrose 5311.

SACRIFICE, $1,500 11-piece hand-carved dining room suite. Hazel 2100.

SACRIFICE living rm. suite, $85, dining rm. suite, $125, at once. Hiland 5092-M.

BROWN mahogany living-dining room table, best condition, $12. Lehigh 7425-J.

BEAUTIFUL 6-piece Circassian walnut bedroom suite; sacrifice. Hazel 2133.

MAHOGANY tables, buffet and 6 chairs; perfect; will sacrifice. Schenley 2175.

NEW Process stove, good condition, $40.00; has oven regulator. Franklin 1762-R.

MAH. dining rm. suite, dresser, chiffonier, hall rug, other goods. Hazel 2487.

NOVEL OLIVE gas range, only $15; excellent condition. Fairfax 4629.

OAK dining rm. set, $75; good condition; other pieces cheap. Hazel 2069.

SAVAGE WASHER for sale, in A-1 condition, $50 cash. Franklin 8669.

CALL BETTY for manicuring, scalp and facial treatments. Fairfax 8677.

SMALL 8-pc. dining room suite in good condition, $30. Fairfax 8867.

LIGHT oak bedroom suite, best condition, will sacrifice. Lehigh 0636.

10-PC. dining room suite, $75; perfect crystal cabinet. Walnut 3720-J.

LEAVING city, gas stove cost $165, sell $75; other goods. Lehigh 2429.

DINING ROOM furniture for sale. Call Lehigh 6586-R.

Musical Instruments 87

PIANOS TUNED, regulated, cleaned and polished, $3; 28 years' experience. Charles Mangold. Cedar 2417.

EDISON diamond-point victrola and records, $25. 3111 Terrace st. Schenley 2117.

VICTOR console and records, cost $300, will sell for $75.00. Mayflower 1688.

Office & Store Equipm't 89

OFFICE FURNITURE

Roll and flat-top desks in oak and mahogany finishes. Shop-worn and slightly used; also filing cabinets, sectional bookcases, safes, etc.

Pittsburgh Office Equip. Co., 642 LIBERTY AVE., McCLOY BLDG.

GOOD USED FILING CABINET CHEAP. Pgh. Office Equipment Co., 642 Liberty Ave.

SAFE CABINETS (B label), addressograph, flat top desks, Dunn bookcases, other bookcases, desks, chairs, tables, files, etc. 218 Third st. Court 1960.

NEW Victor adding machine for a short time only. Priced $85. Atlantic 9539. Victor Adding Machine Co., Plaza Bldg.

Sale Watercraft 92

JOHNSON OUTBOARD MOTORS. Authorized agents, Pittsburgh-Johnson Co., 108 Smithfield st.

Automobiles For Sale 94

CORD TIRES

All Tires Guaranteed to Give Satisfaction

Money refunded if not satisfied. All tires factory wrapped. Heavy non-skid tread. Order now as our supply is limited. Dealers write or call for our money-making proposition. Just look at these sensationally low prices.

High Pressure Tires		Balloon Tires	
30x3½	$3.75	29x4.40	$5.00
31x4	6.50	30x4.95	8.00
32x4	6.50	30x5.25	8.50
33x4	6.50	31x5.25	8.75
32x4½	10.95	30x5.77	9.00
33x4½	11.95	33x6.00	9.50
34x4½	12.95		
33x5	13.00	All Other Sizes in Stock	
35x5	14.00	at Prices Equally as Low.	

Mail orders filled. Tires shipped Parcel Post or Express. Send $2 deposit, balance C. O. D. Tires shipped same day.

SENSORD RUBBER CO.

609 Bigelow Blvd., form'y 609 Webster Ave., Downtown

TIRES CHANGED FREE OF CHARGE. DRIVE INTO OUR SERVICE LOT. Phone Atlantic 8727-8728. Open Evenings and Sunday Till 10 P. M.

HONEST VALUES

30-Day Guarantee

1928 Chev. Cabriolet; fully equipped; very low mileage; used as a demon. $675
1928 Chev. Coupe; exceptionally low mileage; will give new car guarantee $600
1927 Chev. A. A. Model Coupe $400
1928 Chev. Coupe Demonstrator; late model
1927 Chev. A. A. Coach $400
1926 Chev. V. Coach $300
1926 Chev. V. Coach $250
1926 Chev. Coach, V. Model $300
1926 Chev. Coach, V. Model $275
1925 Chev. K. Touring $150
1925 Ford Coupe $125
1924 Nash 4-Door Coupe $250
1924 Hupmobile Touring $150
1925 Star Coupe, A-1 shape $275
1924 Dodge Coupe, A-1 shape $175
1924 Rickenbacker 4-Pass. Coupe $225

TRUCK SPECIAL.

1927 Chev. 1-ton enclosed cab, open express body; used as a demonstrator. $425
1926 Chev. 1-ton truck with enclosed cab and canopy top; all new rubber, $375.
Many other makes and models ranging in price from $25 to $150.

COCHRAN CHEV. CO., 425 Penn Ave., Wilkinsburg. Franklin 0043.

STUTZ BROUGHAM, 1926.

5-pass. sedan; 4 brand new tires; duco paint, like new; mechanically perfect; guarantee wonderful power and luxury, for $1,650.

HOEVELER-STUTZ CO., Center and Negley aves. Montrose 4700.

1925 Dodge Rdstr. $300

This car has a brand new Firestone balloon tires, mechanically A-1.

Murdoch Chevrolet Co., 3440 Forbes St. Mayflower 1293. Open evenings and Sundays.

1927 CHEVROLET COACH, V MODEL, $131 DOWN, BALANCE $25 PER MONTH FOR 9 MONTHS, WHICH INCLUDES FIRE AND THEFT INSURANCE AND FINANCE CHARGES. GOOD MOTOR; PAINT IS VERY NICE AND GOOD RUBBER. 1940 BRIGHTON RD. FAIRFAX 3427.

HUPMOBILE, LATE 1927

Eight touring, 5 pass., run 8,000 miles; excellent mechanical condition; can be bought at a low price; $1,550; will accept small car in trade. Don't miss this opportunity. Hal B. Rea Motor Co., 5534 Baum blvd. Montrose 6600. Open evenings.

'27 Chevrolet Sed. $450

This car is only 5 months old and run only 4,000 miles; looks and runs like new.

Murdoch Chevrolet Co., 3440 Forbes St. Mayflower 1293. Open evenings and Sunday.

1926 FORD 2-DOOR SEDAN

This car is perfect in all respects; upholstery and finish as clean as new, mechanically O. K., $75 cash, balance monthly. Carnegie 1071. H. F. McHugh.

Chrysler 58—1926 Sedan

Good mechanical condition; equipped with all good tires; repainted; $675. Hal B. Rea Motor Co., 5534 Baum blvd. Montrose 6600.

CHRYSLERS.

Model 50 sedan at $375; only $220 down payment, new-car guarantee. Model 70 roadster with new Lee tires, $645. Model 70 4-passenger coupe, 1927, like new, $1,050, only $420 down. Model 70 sedan, $475. Model 58 coach, $475. 1845 Forbes st. Open evenings.

MARMON COUPE, 1927.

5-pass., new tires, splendid condition throughout; an ideal car for the small family; $1,650; terms.

HOEVELER-STUTZ CO., Center and Negley aves. Montrose 4700.

MARMON SPORT CAR

1924 Speedster; excellent mechanical condition; new Duco paint, tonneau shield, good tires; make me an offer. Can be bought cheap. NATALE, Atlantic 9050.

Willys-Knight, 1926

Coupe-sedan, big six, fully equipped; powerful car, owner-driven; cost $2,700. Big bargain for someone at $1,250. Really better than a new car. See owner, Schenley 2234.

1926 CHEVROLET LANDAU SEDAN, $161 DOWN, BALANCE $25 PER MONTH FOR 9 MONTHS. THIS CAR IS IN FINE CONDITION. HAS BUMPERS, SPARE TIRE, MOTOR METER AND SEAT COVERS. 1940 BRIGHTON RD. FAIRFAX 3427.

Buick 1926 Standard Coach

Good mechanical condition; equipped with all good tires; repainted; $675; terms. Hal B. Rea Motor Co., 5534 Baum blvd. Montrose 6600. Open evenings.

1926 BUICK SEDAN.

5-pass., Master Six, in beautiful condition and low mileage. Bargain at $850.

HOEVELER-STUTZ CO., Center and Negley aves. Montrose 4700.

1926 Cleveland Coach—$250

Big Six model motor; just overhauled; in A-1 condition; terms arranged. Phone Schenley 3086 or Fisk 0692-R.

1926 CHEVROLET MODEL COACH, $117 DOWN, BALANCE $22 PER MONTH FOR 9 MONTHS. UPHOLSTERING IS FINE; MOTOR VERY GOOD RUNNING CONDITION; PAINT IS GOOD. 1940 BRIGHTON RD. FAIRFAX 3427.

WINTON TOURING.

7-pass., practically new tires; paint and upholstery unusually good; bargain.

HOEVELER-STUTZ CO., Center and Negley aves. Montrose 4700.

Pierce Arrow Touring 1920

Model 38, good condition; equipped with all good tires; price $275. Hal B. Rea Motor Co., 5534 Baum blvd. Montrose 6600.

DODGE 1925 COUPE

Equipped with all good tires, at a bargain; $360; terms. Hal B. Rea Motor Co., 5534 Baum blvd. Montrose 6600. Open evenings.

STUTZ 8 SEDAN.

7-passenger, 1927 model; driven very little; looks and runs like a new car; $2,250.

HOEVELER-STUTZ CO., Center and Negley aves. Montrose 4700.

58 CHRYSLER

4-door sedan, very cheap. Call Homestead 0943.

PACKARD—Single 6 touring, good condition, good rubber, sell reas. After 6 p. m. call at 926 Beech ave. or CE. 0248-J.

DODGE TOURING

1926—$125. Call Homestead 0943.

1926 NASH COUPE

In good condition, fully equipped, extras. West View 1744-J evenings.

60 CHRYSLER

Like new. Call Homestead 0943.

BARGAINS—1925 Ford roadster, $35; 1924 Ford ton truck, $80, steel body and cab. 914 W. Diamond st., N. S.

LIBERTY touring car, $50, mechanical condition perfect; leaving city. Hiland 2974-W.

OVERLAND 6, run 8,000 mi.; real buy for $375; good mechanically. Lafayette 3341.

LATE Auburn 8 brougham, fully equipped; bargain for quick sale. Franklin 3487.

A BARGAIN—1927 Hupmobile sedan; like new; $875. Linden 2747-M.

TAKE IT TO "BENNETTS"

Your old cars and trucks; highest prices paid, regardless of year, model or make.

SEE US FIRST

For lowest prices on parts for any make of car or truck. Complete selection.

BENNETT BROTHERS

Grant and Water Sts. Phone Court 0231-0232. MAIL ORDERS—24-HOUR SERVICE.

PLANT NO. 2, 5100-5220 Center Ave. Phone Montrose 0911.

DIAMOND GARAGES

All kinds, metal, wood or concrete.

They pay big returns on the investment. You need no cash.

THE DIAMOND HDW. MFG. CO., Court 4160-4161—Eve's, Fr. 1469-R. 324 Fourth Ave., Pittsburgh, Pa.

LINCOLN

LATE MODEL SEVEN PASSENGER SEDAN IN SPLENDID CONDITION.

BUICK

1926—MASTER SIX COACH—$800.00.

McALISTER BROTHERS, USED CAR DEPARTMENT. 5465 BAUM BLVD. MONTROSE 8966.

BARGAINS.

Make an offer for Studebaker Big 6 touring, Buick touring and coupe, Dodge coupe and sedan, Hudson coach and sedan, Maxwell coach and touring, Daniels sport touring, Nash sedan, Chrysler sedans, coach and roadster. 1845 Forbes st. Open evenings.

'27 Chevrolet Cbrlt $475

This car is in first-class condition. Has 5 practically new tires, ball crank, bumpers and snubbers.

Murdoch Chevrolet Co., 3440 FORBES ST. MAYFLOWER 1293. Open evenings and Sundays.

STUTZ SEDAN.

7-passenger, 1925 model Speedway six motor, wire wheels, new tires, paint and upholstery excellent; bargain at only $900.

HOEVELER-STUTZ CO., Center and Negley aves. Montrose 4700.

DODGE'S

1925 Dodge 4-passenger coupe with special Thompson body, balloon tires; just overhauled and equipped with good tires, $395. 1927 special Dodge business sedan, $545; easy terms. 1845 Forbes st. Open evenings.

1926 Chandler Sedan

This car is in perfect condition in every way.

Murdoch Chevrolet Co., 3440 Forbes St. Mayflower 1293. Open evenings and Sundays.

1927 CHEVROLET COUPE

This car is in exceptionally fine condition; has had best of care; run very little; fully equipped; 4 brand new tires; a wonderful buy for $152 down, balance monthly. Carnegie 1071. H. F. McHugh.

New 1928 Hupmobile

Four-passenger coupe, driven 1,800 miles; appearance like new; a real buy; $1,356; will take your old car as part payment. Hal B. Rea Motor Co., 5534 Baum blvd. Montrose 6600. Open evenings.

MENTION THE SUN-TELEGRAPH WHEN ANSWERING ADVERTISEMENTS

Trucks & Tractors 95

Used Solid Truck Tires.

ALL SIZES IN STOCK. TIRES SHIPPED C. O. D. WIRE, PHONE OR WRITE.

SENSORD RUBBER CO., 609 Bigelow Blvd. ATLANTIC 8727.

¾ DODGE PANEL TRUCK

This is a 1923 model, thoroughly overhauled; new tires and fenders; paint like new; very little mileage; $50 down drives it away. H. F. McHugh, Carnegie 1071.

NASH 2-ton truck, good running condition; bargain at $175. Lafayette 3341.

MENTION THE SUN-TELEGRAPH WHEN ANSWERING ADVERTISEMENTS

Automobile Accessories 96

FOUR 33x400 Apex Cords, 2 29x440 balloons, $4. 914 W. Diamond st., N. S.

MENTION THE SUN-TELEGRAPH WHEN ANSWERING ADVERTISEMENTS

Motorcycles & Bicycles 98

1926 INDIAN motorcycle, good rubber; paint perfect, $200. Carnegie 1420.

MENTION THE SUN-TELEGRAPH WHEN ANSWERING ADVERTISEMENTS

Dogs, Cats, Etc. 100

ESKIMO puppies, thoroughbred little beauties, reasonable. 312 Pearl, Bloomfield.

PEKINGESE puppies, adults, thorobred; good selection; $35 up. Franklin 9872-J.

GERMAN police dog, male, for sale, age 7 months. Call Hiland 8081.

GERMAN police dog, 7 mo. old; registered; house broken. Linden 3113-J.

MALE police dog. Inquire Horne's Camp, Emsworth. Linden 2209.

PEDIGREED Boston terriers, 3 months old. Franklin 6353-M.

FOR SALE—White King pigeons, cheap. Sewickley 75 R-22.

Legal Notices 107

ARNOLD M. REPLOGLE, Attorney-at-Law. St. Nicholas Bldg., Pittsburgh, Pa.

Notice is hereby given that letters testamentary on the estate of Richard W. Christian, deceased, late of Pittsburgh, Allegheny county, have been granted to the undersigned, to whom all persons indebted to said estate are to make immediate payment, those having claims or demands against same will make them known without delay.

M. L. GORDON, Executor, 7708 Tioga st., Pittsburgh, Pa.

MENTION THE SUN-TELEGRAPH WHEN ANSWERING ADVERTISEMENTS.

Poultry & Supplies 102

BABY CHICKS
FROM
CANFIELD HATCHERY

Insures success in your poultry enterprise. Read our million chicks Canfield guarantee:

1. Every chick to be free from disease.
2. Every chick sold is produced from our standard-bred flock.
3. Every chick you receive is hatched in our own incubators.
5. Every breeding flock is under our close and constant supervision.
5. We guarantee 97 per cent safe arrivals.
6. We guarantee that all chicks that die from the first to the tenth day will be replaced at 75 per cent of the original price.
7. We guarantee that all chicks sold as blood-tested are hatched from standardbred bacillary white diarrhea-tested breeding flocks.

ORDER TODAY FROM
BEECH'S FEED STORE
BRADDOCK AVE.
Turtle Creek, Pa.

BABY CHICKS—Leghorn, White Rocks, Rhode Island Red, Barred Rocks. R. S. Altman, Irwin 84.

Legal Notices 107

JOHN L. PACKER, Attorney-at-Law, 83 St. Nicholas Bldg., Pittsburgh, Pa. In the Court Common Pleas of Allegheny County, State of Pennsylvania, ss: Notice is hereby given that an application will be made to said court at No. 1423 July term, 1928, on May 26, 1928, at 9:30 o'clock a. m., by Eastern Standard Time, Percy A. Rice, Mason Wissinger, H. E. Schwab, R. J. Hawke, H. J. Bell, John C. Arrowsmith, Bartlett F. Cates, C. W. Ewing, Russell C. Brockton and Frank H. Kohne under the act of Assembly entitled "an act to provide for the incorporation and regulation of certain corporations," approved April 29, 1874, and the supplements thereto, for the charter of an intended corporation to be called The Beta Sigma Building Corporation, the character and object of which is the maintenance of a club for social enjoyments as well as to perpetuate the friendship formed in the National College Fraternity of Pi Kappa Alpha and to acquire lands and funds for the erection of purchasing, furnishing and maintenance in the City of Pittsburgh of a desirable fraternity house to house the active Carnegie Tech students of the Beta Sigma chapter of the Pi Kappa Alpha Fraternity and for these purposes to have, possess and enjoy all the benefits and privileges of said act of Assembly and supplements thereto. The above application is now on file in the Prothonotary's office.
JOHN L. PACKER, Solicitor.

REED, SMITH, SHAW & McCLAY, 747 Union Trust Bldg., Pittsburgh, Pa. NOTICE is hereby given that an application will be made to the Governor of Pennsylvania on Tuesday, May 8, 1928, by J. H. Shea, W. H. Burchfield and Joseph Horne under the Act of Assembly of the Commonwealth of Pennsylvania, entitled "An act to provide for the incorporation and regulation of certain corporations," approved April 29, 1874, and the supplements thereto, for a charter of an intended corporation to be called Pennstan Company, the character and object of which is the manufacturing, purchasing and selling of merchandise for personal, household and general use and ornament, and such other general merchandise ordinarily dealt in by a store selling everything pertaining to goods, wares and merchandise for ... domestic, household or general ... for these purposes to have, possess, enjoy all of the rights, benefits ... of the said Act of Assembly ...
...H. SHAW & McCLAY, Solicitors.

... Attorney-at-Law, ... Pittsburgh, Pa. In the ... on Pleas of Allegheny Co..., Pennsylvania, ss. No. 2669 ... 1927. Elmer Edward Nill vs. Elizabeth Nill, in divorce a vinculo matrimonii. To Elizabeth Nill, respondent: You will please take notice that the above case has been put at issue and that testimony will be taken by the said court at the City-County Building, Pittsburgh, Pa., when it comes up in its regular turn on the trial list or as soon thereafter as suits the convenience of the court, when and where you may attend if you see proper.
SIMON SHER, Attorney for Libellant.

THOS. W. NEELY, O. S. RICHARDSON AND JOHN K. BENN, Attorneys-at-Law, Pittsburgh, Pa. Notice is hereby given that letters of administration on the estate of William H. Rosenbauer, deceased, late of Sewickley, Allegheny county, have been granted to the undersigned, to whom all persons indebted to said estate are to make immediate payment, those having claims or demands against same will make them known without delay.
SEWICKLEY VALLEY TRUST CO., Administrator, Sewickley, Pa.

H. D. HIRSH, Attorney-at-Law, 526 Fourth ave. Notice is hereby given that letters of administration on the estate of Elizabeth Viola Mikesell, deceased, late of Pittsburgh, Allegheny county, have been granted to the undersigned, to whom all persons indebted to said estate are to make immediate payment, those having claims or demands against same will make them known without delay.
O. EVANS MIKESELL, Administrator, 2815 Veteran st., Pittsburgh, Pa.

R. R. McWHINNEY, Attorney-at-Law, 1501 Berger Bldg. Notice is hereby given that letters of administration on the estate of John Podolak, deceased, late of Pittsburgh, Allegheny county, have been granted to the undersigned, to whom all persons indebted to said estate are to make immediate payment, those having claims or demands against same will make them known without delay.
CATHERINE PODOLAK, Administratrix, 701 Carson st., Pittsburgh, Pa.

C. W. STYNIEWSKI, Attorney-at-Law, 436 Diamond st. Notice is hereby given that letters testamentary on the estate of John Styniewski, deceased, late of Pittsburgh, Allegheny county, have been granted to the undersigned, to whom all persons indebted to said estate are to make immediate payment, those having claims or demands against same will make them known without delay.
C. W. STYNIEWSKI, Executor, 436 Diamond st., Pittsburgh, Pa.

ELMER A. BARCHFELD, Attorney-at-Law, Frick Bldg. Notice is hereby given that letters testamentary on estate of John Koerber, also known as John Korber, deceased, late of Pittsburgh, Allegheny county, have been granted to the undersigned, to whom all persons indebted to said estate are to make immediate payment, those having claims or demands against same will make them known without delay.
JOHN C. KORBER, otherwise known as JOHN C. KOERBER, Executor, 1810 Lilac st., Pittsburgh, Pa.

JOHN A. MURPHY, Attorney-at-Law, 1409 Berger Building, Pittsburgh, Pa. Notice is hereby given that letters of administration on the estate of George A. Kopp, deceased, late of Pittsburgh, Allegheny county, have been granted to the undersigned, to whom all persons indebted to said estate are to make immediate payment, those having claims or demands against same will make them known without delay.
THE COLONIAL TRUST COMPANY, Administrator d. b. n. c. t. a., Diamond street, Pittsburgh, Pa.

CHARLES A. ROBB, Attorney-at-Law, 226 Fourth ave., Pittsburgh, Pa. State of Pennsylvania, County of Allegheny, ss: In the Court of Common Pleas of Allegheny County, No. 956 October term, 1927. Catherine J. Leek vs. Samuel Leek, in divorce a vinculo matrimonii. To Samuel Leek, respondent: The subpena and alias subpena in the above case having been returned non est inventus, you are hereby notified and required to appear in the said Court of Common Pleas on the first Monday of June, A. D. 1928, to answer the petition and libel filed in said case.
ROBERT H. BRAUN, Sheriff.

W. H. PRATT, ESQ., Attorney-at-Law, 913 Berger Bldg. Notice is hereby given that letters of administration on the estate of William H. Niebaum, deceased, late of Pittsburgh, Allegheny county, have been granted to the undersigned, to whom all persons indebted to said estate are to make immediate payment, those having claims or demands against same will make them known without delay.
JULIA M. NIEBAUM, Administratrix, 314 Amber st., Pittsburgh, Pa.

... J. WINSLOW, Attorney-at-Law, Ross st., Pittsburgh, Pa. ... is hereby given that letters testamentary on the estate of Mary Meyer, ... late of Pittsburgh, Allegheny County, have been granted to the undersigned, to whom all persons indebted to said estate are to make immediate payment, those having claims or demands against same will make them known without delay.
CATHERINE MEYER & G. PH. MEYER, Executors, 1124 Warrington ave., Pittsburgh, Pa.

WILLIAM L. JACOB, Attorney-at-Law, 426 Diamond st. Notice is hereby given that letters testamentary on the estate of Mary Seeley, deceased, late of East Pittsburgh, Allegheny county, have been granted to the undersigned, to whom all persons indebted to said estate are to make immediate payment, those having claims or demands against same will make them known without delay.
M. F. GORHAM, Executor, 301 Electric ave., East Pittsburgh, Pa.

OSCAR G. MEYER, Attorney-at-Law, 1204 Park Bldg. Notice is hereby given that letters testamentary on the estate of William Magill, deceased, late of Pittsburgh, Allegheny county, have been granted to the undersigned, to whom all persons indebted to said estate are to make immediate payment, those having claims or demands against same will make them known without delay.
ALEXANDER MAGILL, Executor, 1628 Duffield st., Pittsburgh, Pa.

MENTION THE SUN-TELEGRAPH WHEN ANSWERING ADVERTISEMENTS.

Legal Notices 107

NOTICE is hereby given that an application will be made to the Governor of Pennsylvania on the 9th day of May, 1928, by W. Irwin Moyer, Charles J. ... and James H. Hering, under the act of Assembly entitled "An act to authorize foreign corporations to become corporations of Pennsylvania and to prescribe the mode for their so doing," approved June 8, 1881, and the supplements thereto, for the domestication of the West Miami Land Company, corporation, incorporated under the laws of the State of Delaware, the character and object of which is buying and selling land and in general to carry on such operations and enterprises as are necessary or incidental to the above purposes, and for these purposes to have, possess and enjoy all the rights, benefits and privileges of said act of Assembly and the supplements thereto.

LEWIS M. ALPERN, Attorney-at-Law, Union Trust Bldg., Pittsburgh, Pa. CLERK'S NOTICE OF BANKRUPTCY. No. 13982 in bankruptcy. In the District Court of the United States for the Western District of Pennsylvania, Ralph Woodworth Edwards of Allegheny County, Pennsylvania, a bankrupt under the Act of Congress of July 1, 1898, having applied for a full discharge from all debts provable against his estate under said act, notice is hereby given to all known creditors and other persons in interest, to appear before the said court at Pittsburgh, in said district, on the 8th day of June, 1928, at 10 o'clock in the forenoon to show cause, if any they have, why the prayer of the said petitioner should not be granted.
WOOD CLARK, Clerk.

DAVID FRIEDMAN, Attorney-at-Law, 1207 Jones Law Bldg., Pittsburgh, Pa. In the Court of Common Pleas of Allegheny County, State of Pennsylvania, ss. No. 1583, January term, 1928. Lena M. Miller vs. George W. Miller, in divorce a vinculo matrimonii. To George W. Miller, respondent: You will please take notice that the above case has been put at issue and that testimony will be taken by the said court at the City-County Building, Pittsburgh, Pa., when it comes up in its regular turn on the trial list or as soon thereafter as suits the convenience of the court, when and where you may attend if you see proper.
DAVID FRIEDMAN, Attorney for Libellant.

DAVID FRIEDMAN, Attorney-at-Law, 1207 Jones Law Bldg., Pittsburgh, Pa. In the Court of Common Pleas of Allegheny County, State of Pennsylvania, ss. No. 1584, January term, 1928. Bessie Mort vs. Howard Edward Mort, in divorce a vinculo matrimonii. To Howard Edward Mort, respondent: You will please take notice that the above case has been put at issue and that testimony will be taken by the said court at the City-County Building, Pittsburgh, Pa., when it comes up in its regular turn on the trial list or as soon thereafter as suits the convenience of the court, when and where you may attend if you see proper.
DAVID FRIEDMAN, Attorney for Libellant.

ECKLES & DAVIS, Attorneys-at-Law, Bowman Bldg. Notice is hereby given that letters of administration on the estate of Adam T. Kazen, deceased, late of Pittsburgh, Allegheny county, have been granted to the undersigned, to whom all persons indebted to said estate are to make immediate payment, those having claims or demands against same will make them known without delay.
MARY A. KAZEN, Administratrix, 157 Moultrie st., Pittsburgh, Pa.

HOWARD NEELY, Attorney-at-Law, 602 Frick Building, Pittsburgh, Pa. Notice is hereby given that letters testamentary on the estate of Ella McConnell, deceased, late of Pittsburgh, Allegheny county, have been granted to the undersigned, to whom all persons indebted to said estate are to make immediate payment, those having claims or demands against same will make them known without delay.
JOHN C. M'GONNELL, Executor, 5467 Broad street, Pittsburgh, Pa.

McCAHILL & TABOR, Attorneys-at-Law, 14 Wood st. Notice is hereby given that letters of administration on the estate of Joseph Baley, alias Joseph Baler, deceased, late of East Pittsburgh, Allegheny county, have been granted to the undersigned, to whom all persons indebted to said estate are to make immediate payment, those having claims or demands against same will make them known without delay.
EDWARD O. TABOR, Administrator, Pittsburgh, Pa.

BROIDO & ROSENBAUM, Attorneys-at-Law, Jones Law Bldg. Notice is hereby given that letters of administration on the estate of Samuel Tyler, deceased, late of Pittsburgh, Allegheny county, have been granted to the undersigned, to whom all persons indebted to said estate are to make immediate payment, those having claims or demands against same will make them known without delay.
ROSE TYLER, Administratrix, 5810 Bryant st., Pittsburgh, Pa.

W. H. PRATT, ESQ., Attorney-at-Law, 913 Berger Bldg. Notice is hereby given that letters testamentary on the estate of Samuel Dunham (otherwise known as S. B. Dunham), deceased, late of Pittsburgh, Allegheny county, have been granted to the undersigned, to whom all persons indebted to said estate are to make immediate payment, those having claims or demands against same will make them known without delay.
CARRIE M. DUNHAM, Executrix, 5324 Avondale st., Pittsburgh, Pa.

C. L. McCOBB, Attorney-at-Law, 41 St. Nicholas Bldg., Pittsburgh, Pa. Notice is hereby given that letters of administration D. B. N. on the estate of Neal J. McCafferty, deceased, late of Pittsburgh, Allegheny County, have been granted to the undersigned, to whom all persons indebted to said estate are to make immediate payment, those having claims or demands against same will make them known without delay.
EDWARD F. McCAFFERTY, Administrator d. b. n., 306 Boquet street, Pittsburgh, Pa.

EDWARD SHEINBERG, Attorney-at-Law, Berger Building, Pittsburgh, Pa. Notice is hereby given that letters testamentary on the estate of William Russ, deceased, late of Chalfant Borough, Allegheny County, have been granted to the undersigned, to whom all persons indebted to said estate are to make immediate payment, those having claims or demands against same will make them known without delay.
ANNA RUSS, Executrix, 126 Brighton st., Chalfant Borough, Pa.

HOWARD NEELY, Attorney-at-Law, 609 Plaza Building, Pittsburgh, Pa. Notice is hereby given that letters of administration on the estate of Ellen Conners, deceased, late of Pittsburgh, Allegheny County, have been granted to the undersigned, to whom all persons indebted to said estate are to make immediate payment, those having claims or demands against same will make them known without delay.
ANNA GILNER, Administratrix, 2500 Fifth ave., Pittsburgh, Pa.

L. J. KORPANTY, Attorney-at-Law, 3517 Butler st., Pittsburgh, Pa. Notice is hereby given that letters testamentary on the estate of Mary Piorkowsky, deceased, late of Pittsburgh, Allegheny County, have been granted to the undersigned, to whom all persons indebted to said estate are to make immediate payment, those having claims or demands against same will make them known without delay.
FRANK PIORKOWSKY, Executor, 1313 Madison ave., Pittsburgh, Pa.

J. ELMER ECKER, Attorney-at-Law, 308 Grant st., Pittsburgh, Pa. Notice is hereby given that letters testamentary on the estate of David Feldman, deceased, late of Rankin, Allegheny County, have been granted to the undersigned, to whom all persons indebted to said estate are to make immediate payment, those having claims or demands against same will make them known without delay.
TILLIE FELDMAN, Executrix, 314 Hawkins ave., Rankin, Pa.

A. B. ANGNEY, Attorney-at-Law, Peoples Bank Bldg., Pittsburgh, Pa. Notice is hereby given that letters testamentary on the estate of John A. Faessel, deceased, late of Pittsburgh, Allegheny County, have been granted to the undersigned, to whom all persons indebted to said estate are to make immediate payment, those having claims or demands against same will make them known without delay.
CATHERINE R. FAESSEL, Executrix, 1336 Juniata st., Pittsburgh, Pa.

VICTOR L. BAKER, Attorney-at-Law, 520 Berger Building, Pittsburgh, Pa. Notice is hereby given that letters testamentary on the estate of Sylvester Orlando, deceased, late of Clairton, Allegheny county, have been granted to the undersigned, to whom all persons indebted to said estate are to make immediate payment, those having claims or demands against same will make them known without delay.
SERFINO BARELLA, Executor, Clairton, Pa.

LEONARD M. BOEHM, Attorney-at-Law, No. 1006 Berger Building. Notice is hereby given that letters of administration c. t. a. on the estate of Elizabeth Hipp, deceased, late of Pittsburgh, Allegheny County, have been granted to the undersigned, to whom all persons indebted to said estate are to make immediate payment, those having claims or demands against same will make them known without delay.
JOHN J. HESS, Administrator, C. T. A., 14 Wabash street, Pittsburgh, Pa.

SACHS & CAPLAN, Attorneys-at-Law, Frick Bldg., Pittsburgh, Pa. Notice is hereby given that letters testamentary on the estate of Alex Krithers, deceased, late of Pittsburgh, Allegheny County, have been granted to the undersigned, to whom all persons indebted to said estate are to make immediate payment, those having claims or demands against same will make them known without delay.
SARAH MARKAUER, Executrix, 5662 Hobart st., Pittsburgh, Pa.

Official—Miscellaneous 113

PENNSYLVANIA DEPARTMENT OF HIGHWAYS, Harrisburg, Pennsylvania. Sealed proposals will be received at the State Capitol until 10 a. m., May 25, 1928, when bids will be publicly opened and scheduled and contract awarded as soon thereafter as possible for the reconstruction of 7,773 linear feet of one course reinforced cement concrete pavement, 18 and 24 feet wide, being situated in South Fayette Township, Allegheny County, Route 545, Section 2. Bidding blanks and specifications may be obtained free, construction drawings upon payment of $2.50 a set and cross section drawings upon payment of $5.00 a set, upon application to Pennsylvania Department of Highways, Harrisburg. No refund for drawings returned. They can be seen at office of Pennsylvania Department of Highways, Harrisburg; 319-320 Penn avenue, Pittsburgh, and Suburban Title and Trust Building, 7018 Garrett road, Upper Darby, Pennsylvania. James L. Stuart, Secretary of Highways.

BARNEY GOOGLE AND SPARK PLUG — Barney's All Wound Up

THE BUNGLE FAMILY — Gustave Is Hopeful

ELLA CINDERS — A Fair Field

THE THIMBLE THEATER — There Ain't No Justice

DUMB DORA — Score One for Rod

JERRY ON THE JOB — Too Much Is Plenty

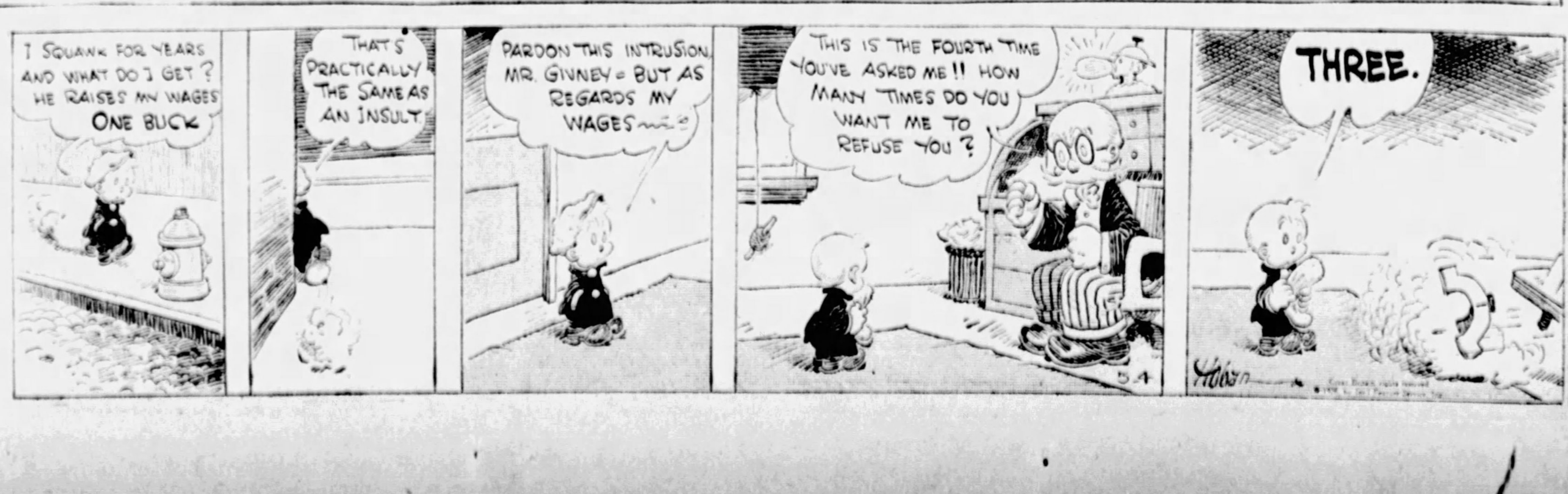

BRINGING UP FATHER — Where There's a Will

TILLIE THE TOILER — No Time for Walking Now

THE NEBBS — Recommendation

POLLY AND HER PALS — Pa Can't "Face" It

KRAZY KAT — "Moonshine" Is Illegal

ABIE THE AGENT — A Gentle Hint

Today's Cross-Word Puzzle

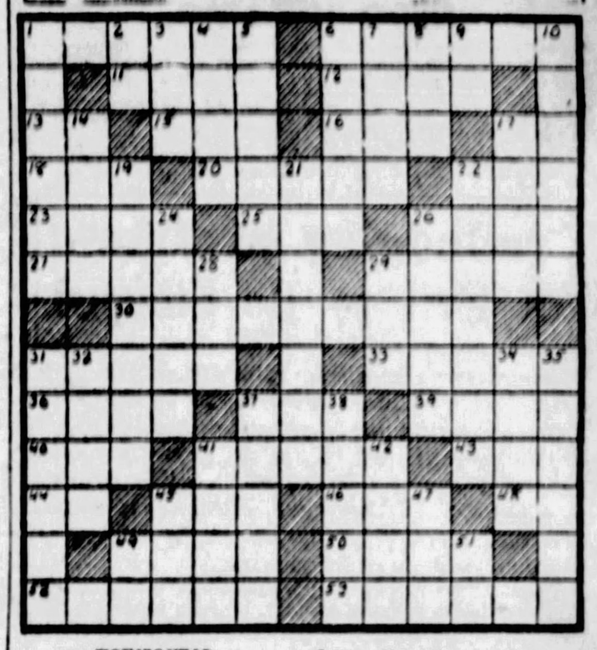

HORIZONTAL.

1—Along what river in New York state are the Palisades?
6—On what river is London situated?
11—From what mountain in Moab did Moses see the Promised Land?
12—Kiln for drying hops or malt.
13—Short for mother.
15—Atmosphere.
16—Incline.
17—Sound requesting silence.
18—Library (abbr.).
20—What animal is associated with Bengal?
22—Sunk fence.
23—What town in Holland is noted for its cheeses?
25—Provide with a weapon.
26—Haze.
27—Implied without being directly stated.
29—Who is the virgin goddess of hunting?
30—Who was the twenty-second and twenty-fourth president of the United States?
31—What is the missing name of the leader of the Green Mountain Boys: "—— Allen?"
33—Commemorative disc.
34—Substantive.
37—What is another name for the god Baal?
39—What is the missing word: "—— and tide wait for no man?"
40—What is a ship's signal of distress?
41—Who succeeded Grant to the presidency?
43—Negative.
44—Prefix: Not.
45—Japanese coin.
46—Pinch sharply.
48—Street (abbr.).
49—Saucy.
50—Conception.
52—What is the capital of the Bahama Islands?
53—What aged Greek chief at the siege of Troy was renowned for his wisdom?

VERTICAL.

1—Who was the "Mad Prince of Denmark?"
2—Doctor of Naurology (abbr.).
3—Body of water.
4—Date of the death of a person.
5—Levantine water-wheel.
6—What is the ancestral pole of the North American Indians called?
7—Any filamentous process.
8—Poisonous snake.
9—Mountain (abbr.).
10—What immense desert plateau lies in North Eastern Africa?
14—What opera by Verdi commemorated the opening of the Suez Canal?
17—Avoid.
19—Who is the Roman god of wine and the vintage?
21—What American journalist said, "Go West, young man?"
23—Who possessed the "Wonderful Lamp?"
24—What Italian city was the capital of Lombardy?
26—French psychologist.
28—What is the unit of the decimal system?
29—Obstruct.
31—What rank is conferred upon a graduate of the Naval Academy?
32—Implement.
34—Minor Hebrew prophet.
35—What is the missing word in this title of a famous novel by Hawthorne: "The Scarlet ——?"
37—African tribe.
38—Who is known as the "Father of the Russian Revolution?"
41—Who is the wife of Zeus and queen of the gods?
42—Party.
45—Have the following men held the presidency of the United States: Millard Fillmore, John Tyler, Chester A. Arthur?
47—Foot-like organ.
49—Post-script.
51—Nearby.

Herewith is the solution to yesterday's puzzle.

B	O	T	H	E	R	■	B	R	A	C	E	S
A	W	A	Y	■	A	T	E	■	B	A	S	E
T	E	R	M	■	N	A	G	■	A	N	N	A
T	■	N	I	C	K	■	S	T	E	E	L	■
E	G	G	■	H	E	N	C	E	■	E	■	■
R	A	I	S	E	■	N	O	R	■	B	U	D
■	T	R	O	T	H	■	T	U	T	O	R	■
E	E	L	■	H	E	W	■	B	O	U	G	H
X	■	E	R	A	L	■	■	T	E	A	■	■
P	O	W	E	R	■	T	A	L	K	■	M	■
E	V	I	L	■	A	C	T	■	I	D	O	L
R	E	N	O	■	S	H	E	F	■	N	O	N
E	■	T	R	E	N	C	H	■	R	E	G	R	E	T

(Copyright, 1928, King Features Syn., Inc.)

BUGS BAER Says

SENATORIAL squabbles over Boulder Dam indicates that our legislators are for public improvements provided no one is benefited.

Utah's premier desk thumper is willing to spend our Treasury stuffings on any state that starts with a "U."

ARTHUR "BUGS" BAER.

But mention Colorado or California and he weeps a junior salt lake.

California's Senator asks for six billion dollars to plant orange trees. And you know you can't plant them in Michigan.

Ever since Henry Ford forgot what he wanted to do with Muscle Shoals there has been an agitation to cut Niagara Falls up into Turkish baths.

Wyoming objects to this because it never got over the shock of finding out that Teapot Dome was not a public park.

This is only natural. Why should Mississippi be protected against spring floods when Ohio manufactures so many rubber boots and cellar pumps?

There isn't a chance of any state being improved so long as there are forty-seven other states to demand equal suffrage in the annual deficit.

When it's budget time in Washington all our sovereign states want to grab their improvements on daylight saving time and give praise on a snail's speedometer.

(Copyright, 1928.)

Quick Thinking

"I say, my aunt in Scotland sent me a check for a birthday present."

"Good. Then you can pay me that pound you owe me."

"Now just wait while I tell you the rest of my dream."

Earned the Balloon

A shopkeeper was giving away toy balloons to children, and one little fellow asked if he might have two.

"Sorry," said the assistant, "but we only give one balloon to each boy. Have you a brother at home?"

The youngster was truthful, but he did want another balloon.

"No," he replied, regretfully, then added, hopefully, "but my sister has, and I want one for him."

Says Hungry

Romantic Young Thing: "When I come out on to the front after dinner and gaze at the moonlit sea, I feel too full for words."

Practical Youth: "You wouldn't feel like that if you stayed at our boarding-house."

Duty First

"I hope you'll dance with me tonight, Mr. Jones."

"Oh, rather! I hope you don't think I came here merely for pleasure!"

Complimented

"Will you marry me?"

"You haven't a chance. But I rather admire your taste."

WHY PITTSBURGH IS GREAT
It Has the Greatest Wire Manufacturing Plant Known

THE SUN-TELEGRAPH

BE A PITTSBURGH BOOSTER
To Your Friends in Other Cities

FRIDAY, MAY 4, 1928

Established 1927, by Pitt Publishing Co., Gazette Sq., Pittsburgh, Pa. President, William Randolph Hearst; Vice-President and Publisher, H. M. Bitner; Secretary-Treasurer, A. W. Clark; Managing Editor, C. W. Dahniger; Business Manager, T. R. Williams. Entered as second class matter at the postoffice at Pittsburgh, Pa.

National advertising representatives—Paul Block, Inc., 247 Park avenue, New York; Century Bldg., Chicago; General Motors Bldg., Detroit; Little Bldg., Boston; Guarantee Trust Bldg., Philadelphia; 518 Chancery Bldg., San Francisco.

The Associated Press is exclusively entitled to the use for re-publication of all news credited to it or not otherwise credited in this paper and also the local news published herein. All rights of re-publication of special dispatches herein are also reserved.

Pre-Judging of Jurors An Evil to Be Stopped

Instructions to prohibition administrators from J. M. Doran, federal prohibition commissioner, not to participate in any investigations that may be conducted to obtain information as to the character, wealth, religion, etc., of possible jurors is a step toward arresting a growing evil. The instructions follow criticism of John D. Pennington, prohibition administrator in Pittsburgh, alleged to have been conducting such inquiries about jurors who might sit in liquor cases.

What an American citizen possesses in the way of culture, wealth or religious belief is nobody's business before the law. Every accused man is supposed to be secure in his right of trial by a jury of his peers. "Peer" does not mean a superior, but an equal. That is, an average man has a right to trial by average men, not by men especially chosen because of possession of certain qualities. To reject men not having such special qualities as are desired by one side or the other in a trial is virtually "packing" a jury, even though they may be men of the highest type.

The jury system is the bulwark of the common law, wrested from tyrants through the shedding of blood of the common people and given to us as a heritage to secure us forever from oppression. Any kind of interference with its operation is dangerous to our liberties in that it denies an accused man rights that the law provides for him.

An attorney often feels that a jury has to be scrutinized carefully in order to see that the interest he represents is assured of fair treatment, and some practices not to be commended have resulted from this. They should be stamped out through activities of the courts and bar associations.

There is not any special criticism of Mr. Pennington in this matter. He has been proven to be competent in his duties here, and it is not to be thought he would attempt to take unfair advantage of any man brought to court.

Why Does Senator Smoot Oppose Boulder Dam?

...nator Reed Smoot delivers 40,000-word speech against Boulder Dam," the newspaper headlines report.

That is a lot of talk, even for a Senator. He must be pretty thoroughly interested in getting Boulder Dam beaten to do the work necessary to prepare a coherent 40,000-word speech.

If you read his speech it will occur to you that if it were written in the power lobby's office it could not better serve the purposes of the lobby, officially known as the Joint Committee of the Utilities Associations, which is disbursing a $400,000 slush fund to defeat Boulder Dam.

Let's take a look at Reed Smoot. Who is he? Who's Who for 1928 says that Senator Smoot is president of the Electric Company of Provo, Utah, a coal and iron town.

According to Moody's Manual, the Provo system, of which Senator Smoot is president, is operated by the Salt Lake and Utah Railway Company, which, with 93 miles of track, is one of the largest customers for electric current sold by the Utah Power and Light Company.

The Utah Power and Light Company is owned by THE ELECTRIC POWER AND LIGHT CORPORATION OF NEW YORK, which owns and operates companies in Arkansas, Mississippi, Louisiana, Texas, Utah, Colorado, Wyoming, Nevada and Oregon. The Electric Power and Light Corporation is, however, only one of the subsidiaries of the Electric Bond and Share Company of New York, the largest of the super-units of the power trust.

Why are the Utah Power and Light Company and the Electric Power and Light Corporation of New York and the Electric Bond and Share Company of New York and all the electric power interests united to defeat the government project on the Colorado River?

Why? Boulder Dam, a flood control project, will incidentally generate 600,000 horsepower of electric energy as the stored waters flow over the dam. But you will say Utah is much too distant to be a customer for this power. That is, it could not possibly conflict with the market of the Utah Power and Light. It is recognized that the main market for Boulder Dam power is in the cities of Southern California, 250 miles distant. As soon as the power is produced these cities stand ready to purchase it at rates to make the Boulder Dam project self-supporting.

Then why the excitement in Utah? It is because of the PRINCIPLE of the thing. There are over five millions additional horsepower that can be developed on the Colorado River, higher up, much of it in the Utah section. There may be later more Boulder Dams in the Utah Power and Light territory if this Boulder Dam goes over big, as in all likelihood it will.

You see, Los Angeles has played the mischief with the private electric power interests by building its own electric light plant and distributing electricity at five cents per kilowatt hour to citizens.

Los Angeles now has only enough cheap power, manufactured on its aqueduct system, to serve part of its population. If Boulder Dam is built, Los Angeles will extend its publicly owned system to serve its entire population and other Southern California cities may purchase and operate their electric light plants to provide cheap electric current for their citizens, too. Incidentally, Los Angeles makes a profit of $3,500,000 a year from its electric light system.

Great heavens, what an example—it is ruinous! Today the capitalization of local electric light companies all over the country is being swollen by mergers and supermergers, and state public utility commissions let them earn seven or eight per cent on the whole pyramided stock. Of course, a company, so overcapitalized charges much higher rates than the publicly-owned Los Angeles system.

So Senator Smoot and Utah Power and Light are both ...Boulder Dam. This editorial gives some of the reasons

Wind-Swept Space

And the Mysterious Stars.

Astronomers thought the big star Nova Pictoris had split in two. But now they say two stars had a head-on collision, or "side-swipe." It is the first direct evidence of such a catastrophe.

Imagine two flaming bodies, each more than a million times the size of this earth, rushing together in far-away "desolate, wind-swept space in No-Man's Land," as Aldrich called it.

In such a collision a score of planets, like our own or greater, might be instantly annihilated. But we need not worry. The earth has sailed safely through space more than a thousand million years and will probably continue for two or three hundred million years to come.

Plenty of time for our "civilization" to become civilized.

"AS OTHERS SEE US" (SEE PAGE 3)

Garrett P. Serviss Says:

Relativity for Everybody

"Two friends and I had an argument about momentum. Suppose we stand on a fast-moving object; I say I can throw faster throwing forward, and the other two say I can throw further backward; and if that applies the same to shooting two guns in opposite directions, from a fast-moving object which one would shoot further? And, another thing: they say if a man jumps from a moving airplane, he will fall down in a straight line as soon as he leaves the airplane, and I say it is impossible because the man is moving with the airplane and his momentum would carry him a certain distance forward while falling.—Frank Buschtall."

IF YOU think as straight as you have been doing in this matter, you may eventually understand the Einstein theory. Your idea of momentum is correct. Two motions do not neutralize each other unless they are exactly equal and in direct opposition. If a body in motion receives another impulse in the same direction, its velocity with reference to a fixed point will be increased by the amount of the added velocity. If the new motion is exactly opposite to the first, the resulting velocity will be equal to the difference between the two.

Suppose the second motion to be swifter than the first, to which it is opposed; then the resulting velocity will be a minus quantity, that is to say it will be backward with reference to the first motion, but its amount will still be the numerical difference between the two. Thus, if the first motion had a velocity of twenty feet per second, and the second (opposed to the first) a velocity of twenty-five feet per second, then the new, or combined velocity would be minus five feet per second. In other words, the moving body would have its original motion entirely neutralized, and receive a motion of five feet per second in the opposite direction.

For a vivid illustration, suppose two automobiles to meet head on, one traveling with a speed of twenty miles per hour, and the other with a speed of forty miles per hour. Let them be of equal weight and assume the road to be as smooth as ice, and that the two meeting machines are not broken by the collision but coalesce like putty. Then the result of the collision will be to neutralize the whole of the motion of the slower machine, and half the motion of the faster one, and the combined mass (weight) will move backward with reference to the slower and forward with reference to the faster at a speed of ten miles per hour.

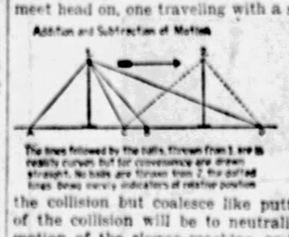

The lines followed by the balls thrown from 1 and 2 are really curves, but for convenience are drawn straight. No balls are thrown from C. The dotted lines forward convey indications of relative position

You see, that in considering momentum, and not merely velocity, we have to take into consideration the mass of the moving body or bodies. Momentum is measured by the product of the mass multiplied by the velocity. The momentum of a ten-pound cannon ball traveling two thousand feet per second, would be 20,000 units, and that of a twenty-pound ball traveling at the same speed would be 40,000 units.

* * *

For exercise, see if by studying the accompanying diagram you can satisfy yourself of the truth of the statements explaining it.

Let the short horizontal lines below "1" and "2" be two positions of a platform upon which the thrower in your question stands. First let the platform be motionless. Then let "a" and "b" be the points at which two balls thrown with equal force from the position "1" fall to the ground. Next, let the platform be traveling toward the right at such a speed that it carries the thrower from "1" to "2" in the same time that the thrown balls take to fall to the earth; then the ball t-own *forward* when the thrower was at "1" will fall at "d," and the ball thrown *backward* when the thrower was at "1" will fall at "c."

(Copyright, 1928, International Feature Service, Inc.)

Justice at Any Cost

BORROWERS who forget to return what they borrow may be glad that all Americans are not like the Alaskan couple who traveled 12,000 miles to recover damages for a dog team loaned to a negligent wayfarer.

The injustice was done in Deering, Alaska. The successful suit for recovery was tried in New York. But the lesson is unlimited.

After all, a stern insistence upon rights is an evidence of virility.

Once Overs

By J. J. MUNDY

Hurtful Flattery

YOU may not agree to the statement that the best friends you have are those who frequently disagree with you.

It is pleasing to your vanity and to your self-valuation if your good friends always agree with you.

But if your choice friends flatter you by agreeing with you they must often see faults in you which they forgive.

However, those less interested in you would not tolerate everything.

You have faults and you know you have them.

Certainly you don't permit yourself to think you are perfect, or nearly so.

But if your friends don't occasionally tell you how to improve along some certain line you are going to be less pleasing as time goes on.

Perhaps your friends know your penchant for approval and so they flatter you a lot, but it is not so kind.

One does not like to be censured often by friends but truthfulness is a virtue; display it before those who flatter rather than the critical friend.

(Copyright, 1928, International Features Service, Inc.)

The Rhyming Optimist

By ALINE MICHAELS

Request

MAY I be loosed from little cares
That bind the spirit close to Earth;
Be loosed, like soaring bird that shares
The magic mood of April's mirth
And, singing, circles up and up
Till Earth is but a verdant cup.

I would not shirk the debts that must
Still be the common lot of man,
But I would fling aside the dust
That clouds my vision of life's plan,
The dust of little cares that cling
And hide Earth's fairest blossoming.

Great joys and griefs must come to all.
Yet, strangely, these alike are kind,
As when the light and shadow fall
In patterns flawlessly designed.
But, ah, from little cares let me
Go winging, like a bird set free!

Stars and Stripes

Not suspecting Al, but somebody has handed a lot of "bunk" to Buncombe County, North Carolina.

* * *

Columbus, O., is out of "keys to the city," so distinguished visitors will have to bring along their own "hospitality."

* * *

USELESS WORK — Princeton chemists produce a "home-made" borealis, when what the country needs is a "home-brew" aurora.

* * *

NO FLOWERS—A Chicago gangster's auto has been found "shot to pieces," in which respect it resembles a number of Chicago gangsters.

Tales that are Told

Her Choice

THE inspector passed the infant class as they were singing:

I want to be an angel
And with the angels stand,
A crown upon my forehead,
A harp within my hand.

"Beautiful," said the inspector, deeply moved. "And does every little girl and boy here want to be an angel?"

One little girl raised her hand and replied:

"I don't. I'd rather be a monkey and swing by my tail."

Her Responsibility

CLUSTERED round the car-stop were a number of very small children accompanied by a raw-boned woman.

A car came in sight, and the children swarmed aboard. The woman with them was the last to embark.

The conductor counted the children. There were 12.

"Excuse me, madam," he ventured, "but are these all yours, or is it a picnic?"

The woman glared at him.

"Mister," she snapped, "these are all mine—and it's no picnic."

A Tall Order

THE golfer stepped up to the tee and drove off. The ball sailed straight down the fairway, leapt on to the green, and dived into the hole.

"What have you suddenly gone crazy about?" asked the golfer's wife, who was trying to learn something about the game.

"Why, I just did a hole in one!" yelled the golfer, a wild gleam of delight in his eyes.

"Did you?" said his wife, placidly. "Please do it again, dear. I didn't see you."

An Impatient Patient

THE general practitioner was puzzled. The case was one of the most difficult he had ever experienced, and finally he admitted his doubts to the patient.

"I am afraid I shall have to get another opinion before we go any farther," he said. "So far, I must admit, the case baffles me, and I think a specialist most necessary."

The patient, a very bitter man, was very sarcastic.

"That's right, doctor," he replied wearily, "get as many accomplices as you can."

Good Enough

AN ACTRESS who possessed a costly pearl necklace thought to circumvent burglars by leaving it carelessly on her dressing-table with the note:

"These are cheap imitations and worthless. My real pearls are in a safety vault."

One night when she arrived home from the theater she found the necklace had disappeared and beside her note was another, which read:

"These are good enough for me. I'm only a substitute. The burglar regularly assigned to this district is in prison."

Their Fate

AN OFFICE-BOY had told an untruth. What was worse, he had been found out. The head of his department was talking the matter over with the boss.

Suddenly the door of the great man's room was opened and the office-boy was called inside.

"Do you know, my lad," asked his employer gravely, "what becomes of young fellows who trifle with the truth?"

The office-boy looked up and nodded.

"Yes, sir," was his reply. "You send them out as travelers."

Isn't It So?

There seems time for everything except having plenty of it.

* * *

It isn't always the strongest person who has the best hold on life.

* * *

When a woman can't stir up any other kind of trouble she tackles housecleaning.

* * *

No man realizes how many faults he has till he gets a wife to point them out to him.

NEW YORK, May 4.—Thoughts while strolling: Those enticing thrift cards in bank windows. Never see a slick dime anymore. Antique dandies with pearl spats and lapel gardenias. And young blades with four-in-hands looped out in a semi-circle.

Faultlessly groomed luncheon crowds. Moving to Park avenue places that serve black caviar in miniature blocks of ice. Another block roped off while frantic workers dig. And for what? A craze of twisted canes like Harry Lauder carries. Candy boxes that play tunes when you lift the lids. Dr. Rockwell, the new Winter Garden comedian.

Those drug stores with a British manner and sky high prices. And clerks in linen dusters. Silken gray Bedlington terriers with ape-like faces. Nurses in uniforms. And talking to policemen just as they do in comic papers.

Wonder if the speak-easy has invaded this perfumed area? A van of luggage criss-crossed with bright labels from all over the world. A tiny square filled with magnolia trees. Girls who wear belted leather coats, swing along with athletic strides and call you "Old Thing."

Ornate mansions. Built by dollar-down real estate millionaires, cigaret kings and such. Rich youths who used to be called ne'er-do-wells, but who now play polo and are featured in the society columns. And crisp fathers with emphatic chins who provide the dough.

A tranquil church with heavily arched doorway and shadowed pews. A benediction amid splendor. Richard V. Cutler, the pen and ink parodist who made "The Gay Nineties" famous. Whatever became of wall-paper designers? And whip-cord suits? Doormen who look like Von Hindenburg.

Two little tads lugging violin cases. And not looking very happy. Cobbed horses with the handbox-like closed carriages. And lavender and old lace ladies peering out from the gloom. Back to honking motors, popular tea rooms, stout lady shoppers and traffic jams. Bill Artz, the dog man.

* * *

Popularity is never so capricious as it is with New York cafes. For no apparent reason a place will receive the patent that confers popularity. I do not know of a single place famous ten years ago that is prosperous today. They all bask in favor of their little hour and are gone.

Just as mysterious and sudden as its success is its decline. The crowd dwindles and soon there is a vista of empty tables. Sometimes the wheel turns the full circle and popularity returns, but this is rare. New York is about the only city offering this phenomenon.

Cafes in other cities often are popularized by their antiquity. Paris has cafes dating back to Napoleonic times filled nightly. London has those immortalized by Ben Jonson that still do a rushing business. The trouble is New York cafe owners are unable to keep their places exclusive.

* * *

Several cafes in the past few years started off with a whoop. The head waiter picked his patrons carefully at the door. But in a short time the bars were lowered. And there came those mysterious "financiers," slim Latins with blue satin hair and panther gaits matronly bejeweled ladies who took a lively interest in any girl who was pretty, touts, gambling house runners and other plug-uglies of the Tenderloin. In short, a typical Broadway crowd. And soon what had been a magnificent cafe was what the Brooklyn police know as a "jernt."

* * *

One of the finest cafes in New York was untrussed 15 years ago when patrons recognized the hostess of a lively dinner party in the center of the room as the notorious figure just acquitted in a celebrated murder. Trade began to dwindle and it closed five months later.

* * *

On the other hand, night clubs thrive on scandal. Let Harry K. Thaw, one of our leading philosophic behaviorists, have one of his spells in a club one night and the next the management has to call out the police reserves to keep back the crowds.

(Copyright, 1928, by McNaught Syn., Inc.)

Narcotic Drugs

By DR. FRANK CRANE

I have heard somewhere that a test of insanity patients for their mental soundness is as follows:

The patient is placed in a chamber and water is turned on from a faucet. He is given a mop and pail. If he tries to mop up the water and squeeze it into the pail he is insane, but if he has sense enough to turn off the tap he is sane.

The only way to control narcotic drugs is at the source. You simply have to quit raising an abnormal supply of the materials from which these drugs are made.

Efforts to control the use of narcotics by preventing smuggling and by educating the people not to use them are inefficient.

It is like mopping up the water by an insane patient.

When people got tired of attempting to control the drink evil by the "regulating" of saloons and the liquor traffic, they decided to put a stop to its manufacture and sale. The only thing that interferes with the success of this plan at present is that a large part of the world today continues to manufacture it.

The only argument against statewide prohibition instead of nation wide is that there is no way to control the influx of liquor from wet states into the dry ones. The supply has to be cut off before anything can be done about it.

The public health service says that there are 100,000 drug addicts in the United States and about 420,000 ounces of drugs are consumed annually. These are for the most part smuggled through New York, although some get in through the Mexican border. Most of the opium is smuggled through Seattle.

The importer sells to wholesale dealers for as low as $11 an ounce, but the addict is required to pay $457.50 an ounce, which he purchases in one-grain capsules at $1 each.

Whatever the League of Nations is good for or not good for, it ought to function in some way so as to prevent raising opium beyond what is needed for legitimate medical supplies in any part of the world. As long as it is grown anywhere it can be smuggled into this country.

The lure of extravagant gains motivizes the smuggler, just as it furnishes a motive for the bootlegger. The only way to stop these gains effectually is to stop the supply of material.

Let us quit trying to mop up the water which is constantly flowing from the tap and let us turn off the tap.

The traffic in narcotics and quack medicines is about the most nefarious business in which human beings can engage. It is using men's weakness and depravity as a means for making money. Whatever else the government does it should stop that.

Copyright, 1928, McClure Newspaper Synd.

OH, THESE WOMEN!

By LEOLA ALLARD.

TWO girls stood in front of the Ritz-Carlton in New York watching for the fliers to come out.

"Where have they been?" asked one.

"What do you mean, 'where have they been?'" said the other, showing some surprise.

"Well, where do they come from?"

"From Washington."

"What did they go there for?"

"Why for the funeral, of course."

"Oh yes," said the first girl, looking relieved, "I know, to the funeral. Bremen died, didn't he?"

Mrs. Harriet Rebecca Hamilton, 56, after raising eight children, has entered the University of Kansas to study journalism, and is the oldest freshman in the United States.

Paducah, Ky., has a girl evangelist of 12, who is making no end of converts.

Iowa City produces a woman who, for 60 years, has masqueraded as a man. She joined the circus at 18 as a tight-rope walker and took the name of George. When she got pneumonia the disguise was revealed.

There is no such thing as age any more among women.

Women are making better grades in the colleges than are men.

They have opened the only brokerage house exclusively for women in the world—in New York.

In Detroit a woman of 35 is made the chairman of the board of directors of the largest hotel company in the world.

Every day women are needing men less and men are needing women more. Which probably is not what the women want, but it's going to be too late to do anything about it when they find it out.

Five successful business women at dinner had a discussion as to what is the happiest life for women—business or home life. They agreed that the happiest women are those with husbands and children to care for. The chief complaint of home women, they agreed, is the lack of praise. Men take home life and all its detail work for granted. While they constantly praise women in business who do things well.

Mrs. Runciman, of England, a grandmother who is running for a seat in the House of Commons, says that thinking is what keeps a woman's spirit young.

It won't do for women to just sit in chairs on hotel porches. They will have to sit and think. A difficult summer!

Words of the Wise

If you do a favor to a bad man, the favor is lost; if you do ill to a good man, it lasts for a length of time.—Plautus.

Glory is like a circle in the water,
Which never ceaseth to enlarge itself,
Till by broad spreading it disperses to naught.—Shakespeare.